

Township N^o VI, Range N^o VI East of the (M^o.) Mer.

116 61

2437

24-37

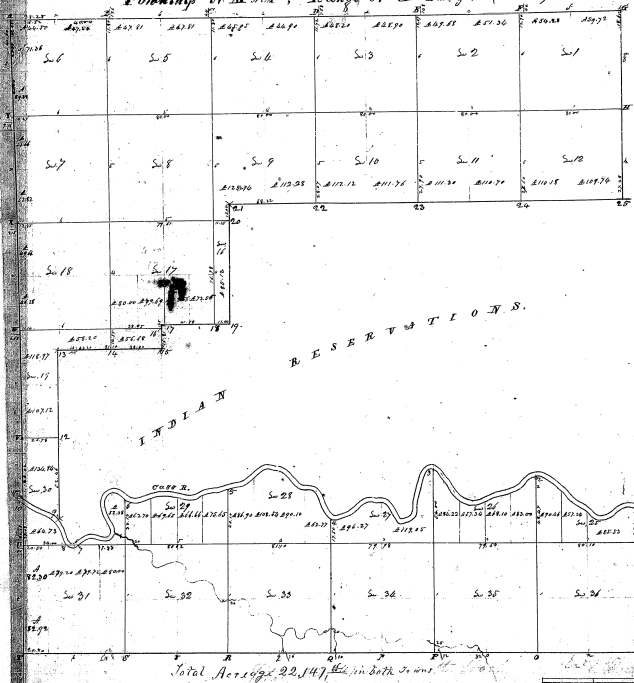

Total Area 692.22, 147 1/2 ac. in both towns

Compared to a contract with and instructions from Bureau of Land Management of the United States, having set the map I have assumed and surveyed the above boundary, and so certify that the land described is the land owned and controlled by the United States as shown on said plat and described in the field notes made thereon and returned to the Bureau of Land Management office, both in the company of 1932.

[Signature]

