

Township 1° 48' N. Range 1° 15' W. Mer. Mich.

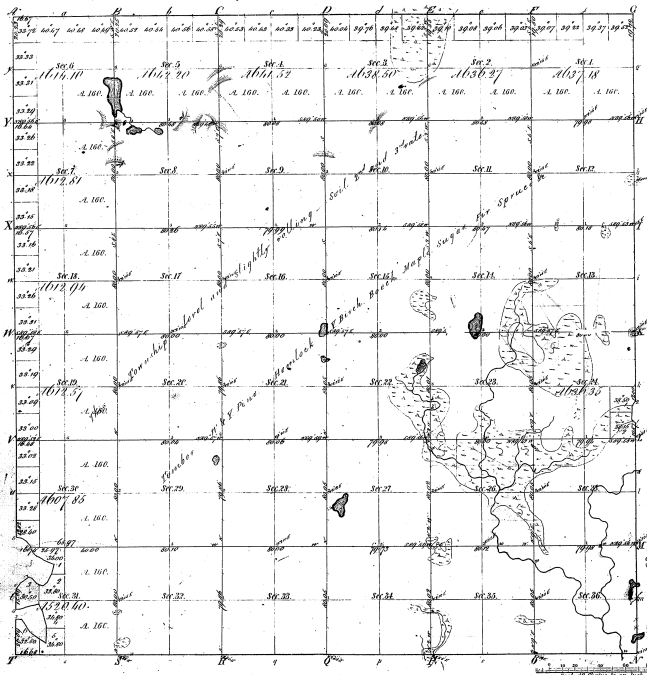

Mounders of			
Prds. Towns	1854	Prds. Towns	1855
369			
Mounders 3-36 for 1854-1855			

36-9

Total number of Acres 22772.64

Survey designated	By whom Surveyed	Date of Contract	Amount of Survey	When Surveyed	When for sale of the land
Township 1° 48' N. Range 1° 15' W. Mer. Mich.	William B. Davis	April 19 1851	22,772.64	5 th June 1851	6 th Aug 18 5 th Dec 1851

The above map of Township 1° 48' N. Range 1° 15' W. Mer. Mich. is a copy of the original survey and is a copy of the field notes of the survey made on the 19th of April 1851, which have been examined and approved by the Survey General's Office. Charles H. Hill, Survey General.