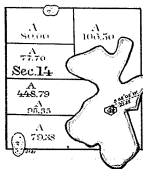

DIAGRAM OF AN ISLAND
IN SEC. 14 TOWNSHIP N° 2 NORTH, RANGE 12 WEST,
IN THE STATE OF MICHIGAN.



166.50	77.70	448.78	79.38
--------	-------	--------	-------



Department of the Interior
General Land Office

May 6th 1875

The above diagram of an Island in Sec. 14 Township N° 2 North Range 12 West Michigan Meridian in the State of Michigan is a correct plat of survey executed by J. W. Hicks Deputy Surveyor in pursuance of instructions from the Commissioner of the General Land Office bearing date the 13 day of March 1875 and is strictly conformable to the field notes of the Survey thereof which have been examined and approved.

J. S. Bennett
Commissioner
and Ex Officio Surveyor General of the
State of Michigan.

7-2-75