

Township N^o 47ⁿ Range N^o 33^w Mer. Mich.

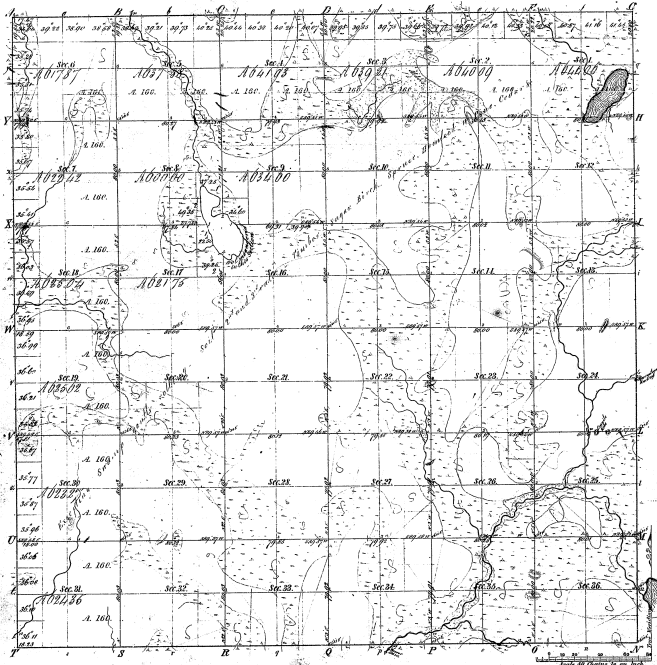

44-3

44-13

Members of
 First Census 1842
 First Census 1850
 First Census 1860

Michigan
 1842
 1850

Total number of Acres 22,388.70

Township designated	By whom surveyed	Date of Contract	Amount of Survey	When Surveyed	How far from the N. W. Cor. of Sec. 36
Township, line	James S. Black	April 7, 1816	76 3/4	1816	1/2 Sec. 36
Subdivisions	James S. Black	September 20, 1816	66 1/2	1816	1/2 Sec. 36

The above line of Township 47ⁿ 33^w Mer. Mich. of Range 1st 33rd West of the Principal Meridian Michigan is a survey thereon in full compliance with the act of Congress of the 15th March 1805 and approved by the Survey General Office
 Witness my hand and Seal
 at West Point 10 1862
 Alexander Chapman
 Survey Genl.

