

Township 1° 13' N., Range 1° 5' West, Mer. (Mich.)

12-29

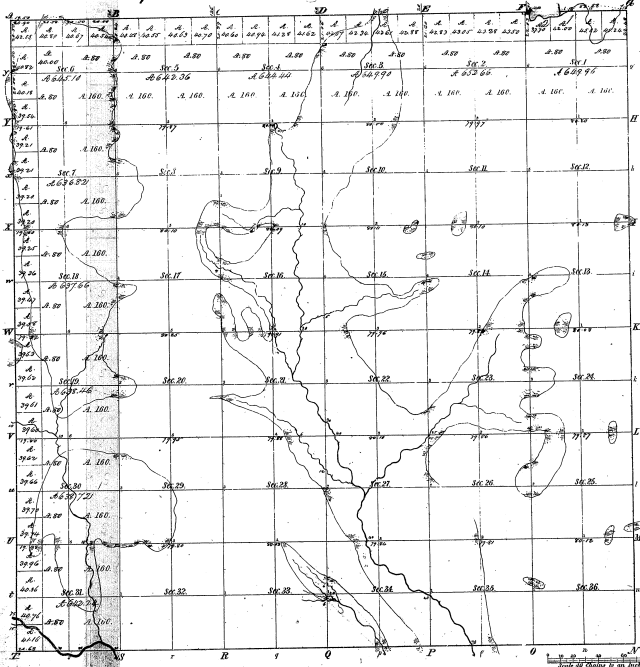

Merrill's 1854 Map, as corrected.		Final Course 1854, Final Course 1854, Final Course 1854	
1	2	3	4
1	100.00	100.00	100.00
2	100.00	100.00	100.00
3	100.00	100.00	100.00
4	100.00	100.00	100.00
5	100.00	100.00	100.00
6	100.00	100.00	100.00
7	100.00	100.00	100.00
8	100.00	100.00	100.00
9	100.00	100.00	100.00
10	100.00	100.00	100.00
11	100.00	100.00	100.00
12	100.00	100.00	100.00
13	100.00	100.00	100.00
14	100.00	100.00	100.00
15	100.00	100.00	100.00
16	100.00	100.00	100.00
17	100.00	100.00	100.00
18	100.00	100.00	100.00
19	100.00	100.00	100.00
20	100.00	100.00	100.00
21	100.00	100.00	100.00
22	100.00	100.00	100.00
23	100.00	100.00	100.00
24	100.00	100.00	100.00
25	100.00	100.00	100.00
26	100.00	100.00	100.00
27	100.00	100.00	100.00
28	100.00	100.00	100.00
29	100.00	100.00	100.00
30	100.00	100.00	100.00
31	100.00	100.00	100.00
32	100.00	100.00	100.00
33	100.00	100.00	100.00
34	100.00	100.00	100.00
35	100.00	100.00	100.00
36	100.00	100.00	100.00

12-29

Total number of Acres 23,078.22

Survey-Designated	No. Acres Surveyed	Date of Condit.	Amount of Survey	When Surveyed	Range and sec. of the Section
Township 13 N. 5 W.	23,078.22	1854	23,078.22	1854	13 N. 5 W.
Subdivisions	1854	1854	1854	1854	1854

The above Map of Township 13 North, Range 5 West, is a true and correct copy of the original Survey as actually surveyed to the full extent of the survey thereon for the Office, which have been examined and approved.

Survey General's Office
 Eastland, Feb. 25, 1854
 P. C. Brown, Surveyor