

Township 1° 44' N., Range 1° 8' West Mer. (Mich.)

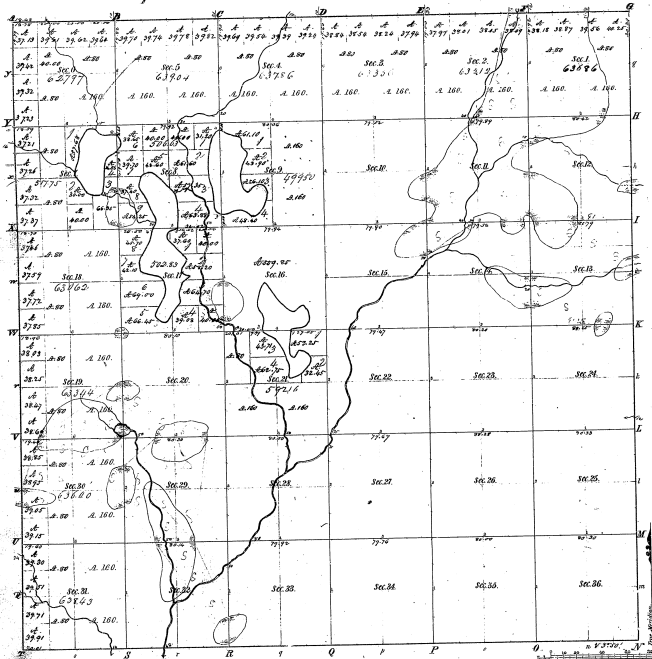

Boundaries of Secs.			
Sub. in Sec.	Acres	Sub. in Sec.	Acres
1	1.00	1	1.00
2	1.00	2	1.00
3	1.00	3	1.00
4	1.00	4	1.00
5	1.00	5	1.00
6	1.00	6	1.00
7	1.00	7	1.00
8	1.00	8	1.00
9	1.00	9	1.00
10	1.00	10	1.00
11	1.00	11	1.00
12	1.00	12	1.00
13	1.00	13	1.00
14	1.00	14	1.00
15	1.00	15	1.00
16	1.00	16	1.00
17	1.00	17	1.00
18	1.00	18	1.00
19	1.00	19	1.00
20	1.00	20	1.00
21	1.00	21	1.00
22	1.00	22	1.00
23	1.00	23	1.00
24	1.00	24	1.00
25	1.00	25	1.00
26	1.00	26	1.00
27	1.00	27	1.00
28	1.00	28	1.00
29	1.00	29	1.00
30	1.00	30	1.00
31	1.00	31	1.00
32	1.00	32	1.00
33	1.00	33	1.00
34	1.00	34	1.00
35	1.00	35	1.00
36	1.00	36	1.00

Total number of acres 20,324.62

Survey designated	By Whom Surveyed	Date of Contract	Amount of Survey	When Surveyed	Acres	Remarks
Township lines	A. K. Kearsfield	Sept. 16, 1837	40,000.00	1837	1,138.00	
Subdivisions	A. K. Kearsfield	Nov. 20, 1837	21,777.26	1837	21,777.26	

The above copy of Township & the State of Michigan is hereby certified to be a true and correct copy of the original as the same is on file in the office of the Register of Deeds for the County of Genesee, N. Y.

Register of Deeds
Genesee County, N. Y.

R. Kearsfield

