

Township N. 21 North, Range N. 1 East Mer. (Misc. Ter.)

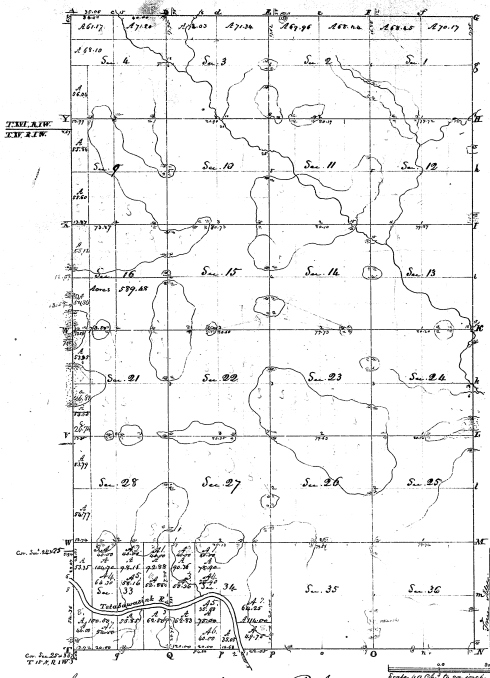

Surveyed in May 1831, by Henry Parker, D.S.

The above Map of Township N. 21 S. of Range N. 1 E. East of the principal Meridian (Misc. Ter.) is strictly conformable to the field notes of the Survey thereof, on file in this Office, which have been examined & approved.

Surveyor General's Office
 Cincinnati, Aug. 25th 1833

M. T. Williams
 Secy. Genl.

| Continued | | Acres | Sections | Acres |
|-----------|-----|-------|----------|-------|
| Sec. 17 | 17 | 80 | | |
| Sec. 18 | 18 | 80 | | |
| Sec. 19 | 19 | 80 | | |
| Sec. 20 | 20 | 80 | | |
| Sec. 21 | 21 | 80 | | |
| Sec. 22 | 22 | 80 | | |
| Sec. 23 | 23 | 80 | | |
| Sec. 24 | 24 | 80 | | |
| Sec. 25 | 25 | 80 | | |
| Sec. 26 | 26 | 80 | | |
| Sec. 27 | 27 | 80 | | |
| Sec. 28 | 28 | 80 | | |
| Sec. 29 | 29 | 80 | | |
| Sec. 30 | 30 | 80 | | |
| Sec. 31 | 31 | 80 | | |
| Sec. 32 | 32 | 80 | | |
| Sec. 33 | 33 | 80 | | |
| Sec. 34 | 34 | 80 | | |
| Sec. 35 | 35 | 80 | | |
| Sec. 36 | 36 | 80 | | |
| Sec. 37 | 37 | 80 | | |
| Sec. 38 | 38 | 80 | | |
| Sec. 39 | 39 | 80 | | |
| Sec. 40 | 40 | 80 | | |
| Sec. 41 | 41 | 80 | | |
| Sec. 42 | 42 | 80 | | |
| Sec. 43 | 43 | 80 | | |
| Sec. 44 | 44 | 80 | | |
| Sec. 45 | 45 | 80 | | |
| Sec. 46 | 46 | 80 | | |
| Sec. 47 | 47 | 80 | | |
| Sec. 48 | 48 | 80 | | |
| Sec. 49 | 49 | 80 | | |
| Sec. 50 | 50 | 80 | | |
| Sec. 51 | 51 | 80 | | |
| Sec. 52 | 52 | 80 | | |
| Sec. 53 | 53 | 80 | | |
| Sec. 54 | 54 | 80 | | |
| Sec. 55 | 55 | 80 | | |
| Sec. 56 | 56 | 80 | | |
| Sec. 57 | 57 | 80 | | |
| Sec. 58 | 58 | 80 | | |
| Sec. 59 | 59 | 80 | | |
| Sec. 60 | 60 | 80 | | |
| Sec. 61 | 61 | 80 | | |
| Sec. 62 | 62 | 80 | | |
| Sec. 63 | 63 | 80 | | |
| Sec. 64 | 64 | 80 | | |
| Sec. 65 | 65 | 80 | | |
| Sec. 66 | 66 | 80 | | |
| Sec. 67 | 67 | 80 | | |
| Sec. 68 | 68 | 80 | | |
| Sec. 69 | 69 | 80 | | |
| Sec. 70 | 70 | 80 | | |
| Sec. 71 | 71 | 80 | | |
| Sec. 72 | 72 | 80 | | |
| Sec. 73 | 73 | 80 | | |
| Sec. 74 | 74 | 80 | | |
| Sec. 75 | 75 | 80 | | |
| Sec. 76 | 76 | 80 | | |
| Sec. 77 | 77 | 80 | | |
| Sec. 78 | 78 | 80 | | |
| Sec. 79 | 79 | 80 | | |
| Sec. 80 | 80 | 80 | | |
| Sec. 81 | 81 | 80 | | |
| Sec. 82 | 82 | 80 | | |
| Sec. 83 | 83 | 80 | | |
| Sec. 84 | 84 | 80 | | |
| Sec. 85 | 85 | 80 | | |
| Sec. 86 | 86 | 80 | | |
| Sec. 87 | 87 | 80 | | |
| Sec. 88 | 88 | 80 | | |
| Sec. 89 | 89 | 80 | | |
| Sec. 90 | 90 | 80 | | |
| Sec. 91 | 91 | 80 | | |
| Sec. 92 | 92 | 80 | | |
| Sec. 93 | 93 | 80 | | |
| Sec. 94 | 94 | 80 | | |
| Sec. 95 | 95 | 80 | | |
| Sec. 96 | 96 | 80 | | |
| Sec. 97 | 97 | 80 | | |
| Sec. 98 | 98 | 80 | | |
| Sec. 99 | 99 | 80 | | |
| Sec. 100 | 100 | 80 | | |
| Sec. 101 | 101 | 80 | | |
| Sec. 102 | 102 | 80 | | |
| Sec. 103 | 103 | 80 | | |
| Sec. 104 | 104 | 80 | | |
| Sec. 105 | 105 | 80 | | |
| Sec. 106 | 106 | 80 | | |
| Sec. 107 | 107 | 80 | | |
| Sec. 108 | 108 | 80 | | |
| Sec. 109 | 109 | 80 | | |
| Sec. 110 | 110 | 80 | | |
| Sec. 111 | 111 | 80 | | |
| Sec. 112 | 112 | 80 | | |
| Sec. 113 | 113 | 80 | | |
| Sec. 114 | 114 | 80 | | |
| Sec. 115 | 115 | 80 | | |
| Sec. 116 | 116 | 80 | | |
| Sec. 117 | 117 | 80 | | |
| Sec. 118 | 118 | 80 | | |
| Sec. 119 | 119 | 80 | | |
| Sec. 120 | 120 | 80 | | |
| Sec. 121 | 121 | 80 | | |
| Sec. 122 | 122 | 80 | | |
| Sec. 123 | 123 | 80 | | |
| Sec. 124 | 124 | 80 | | |
| Sec. 125 | 125 | 80 | | |
| Sec. 126 | 126 | 80 | | |
| Sec. 127 | 127 | 80 | | |
| Sec. 128 | 128 | 80 | | |
| Sec. 129 | 129 | 80 | | |
| Sec. 130 | 130 | 80 | | |
| Sec. 131 | 131 | 80 | | |
| Sec. 132 | 132 | 80 | | |
| Sec. 133 | 133 | 80 | | |
| Sec. 134 | 134 | 80 | | |
| Sec. 135 | 135 | 80 | | |
| Sec. 136 | 136 | 80 | | |
| Sec. 137 | 137 | 80 | | |
| Sec. 138 | 138 | 80 | | |
| Sec. 139 | 139 | 80 | | |
| Sec. 140 | 140 | 80 | | |
| Sec. 141 | 141 | 80 | | |
| Sec. 142 | 142 | 80 | | |
| Sec. 143 | 143 | 80 | | |
| Sec. 144 | 144 | 80 | | |
| Sec. 145 | 145 | 80 | | |
| Sec. 146 | 146 | 80 | | |
| Sec. 147 | 147 | 80 | | |
| Sec. 148 | 148 | 80 | | |
| Sec. 149 | 149 | 80 | | |
| Sec. 150 | 150 | 80 | | |
| Sec. 151 | 151 | 80 | | |
| Sec. 152 | 152 | 80 | | |
| Sec. 153 | 153 | 80 | | |
| Sec. 154 | 154 | 80 | | |
| Sec. 155 | 155 | 80 | | |
| Sec. 156 | 156 | 80 | | |
| Sec. 157 | 157 | 80 | | |
| Sec. 158 | 158 | 80 | | |
| Sec. 159 | 159 | 80 | | |
| Sec. 160 | 160 | 80 | | |
| Sec. 161 | 161 | 80 | | |
| Sec. 162 | 162 | 80 | | |
| Sec. 163 | 163 | 80 | | |
| Sec. 164 | 164 | 80 | | |
| Sec. 165 | 165 | 80 | | |
| Sec. 166 | 166 | 80 | | |
| Sec. 167 | 167 | 80 | | |
| Sec. 168 | 168 | 80 | | |
| Sec. 169 | 169 | 80 | | |
| Sec. 170 | 170 | 80 | | |
| Sec. 171 | 171 | 80 | | |
| Sec. 172 | 172 | 80 | | |
| Sec. 173 | 173 | 80 | | |
| Sec. 174 | 174 | 80 | | |
| Sec. 175 | 175 | 80 | | |
| Sec. 176 | 176 | 80 | | |
| Sec. 177 | 177 | 80 | | |
| Sec. 178 | 178 | 80 | | |
| Sec. 179 | 179 | 80 | | |
| Sec. 180 | 180 | 80 | | |
| Sec. 181 | 181 | 80 | | |
| Sec. 182 | 182 | 80 | | |
| Sec. 183 | 183 | 80 | | |
| Sec. 184 | 184 | 80 | | |
| Sec. 185 | 185 | 80 | | |
| Sec. 186 | 186 | 80 | | |
| Sec. 187 | 187 | 80 | | |
| Sec. 188 | 188 | 80 | | |
| Sec. 189 | 189 | 80 | | |
| Sec. 190 | 190 | 80 | | |
| Sec. 191 | 191 | 80 | | |
| Sec. 192 | 192 | 80 | | |
| Sec. 193 | 193 | 80 | | |
| Sec. 194 | 194 | 80 | | |
| Sec. 195 | 195 | 80 | | |
| Sec. 196 | 196 | 80 | | |
| Sec. 197 | 197 | 80 | | |
| Sec. 198 | 198 | 80 | | |
| Sec. 199 | 199 | 80 | | |
| Sec. 200 | 200 | 80 | | |
| Sec. 201 | 201 | 80 | | |
| Sec. 202 | 202 | 80 | | |
| Sec. 203 | 203 | 80 | | |
| Sec. 204 | 204 | 80 | | |
| Sec. 205 | 205 | 80 | | |
| Sec. 206 | 206 | 80 | | |
| Sec. 207 | 207 | 80 | | |
| Sec. 208 | 208 | 80 | | |
| Sec. 209 | 209 | 80 | | |
| Sec. 210 | 210 | 80 | | |
| Sec. 211 | 211 | 80 | | |
| Sec. 212 | 212 | 80 | | |
| Sec. 213 | 213 | 80 | | |
| Sec. 214 | 214 | 80 | | |
| Sec. 215 | 215 | 80 | | |
| Sec. 216 | 216 | 80 | | |
| Sec. 217 | 217 | 80 | | |
| Sec. 218 | 218 | 80 | | |
| Sec. 219 | 219 | 80 | | |
| Sec. 220 | 220 | 80 | | |
| Sec. 221 | 221 | 80 | | |
| Sec. 222 | 222 | 80 | | |
| Sec. 223 | 223 | 80 | | |
| Sec. 224 | 224 | 80 | | |
| Sec. 225 | 225 | 80 | | |
| Sec. 226 | 226 | 80 | | |
| Sec. 227 | 227 | 80 | | |
| Sec. 228 | 228 | 80 | | |
| Sec. 229 | 229 | 80 | | |
| Sec. 230 | 230 | 80 | | |
| Sec. 231 | 231 | 80 | | |
| Sec. 232 | 232 | 80 | | |
| Sec. 233 | 233 | 80 | | |
| Sec. 234 | 234 | 80 | | |
| Sec. 235 | 235 | 80 | | |
| Sec. 236 | 236 | 80 | | |
| Sec. 237 | 237 | 80 | | |
| Sec. 238 | 238 | 80 | | |
| Sec. 239 | 239 | 80 | | |
| Sec. 240 | 240 | 80 | | |
| Sec. 241 | 241 | 80 | | |
| Sec. 242 | 242 | 80 | | |
| Sec. 243 | 243 | 80 | | |
| Sec. 244 | 244 | 80 | | |
| Sec. 245 | 245 | 80 | | |
| Sec. 246 | 246 | 80 | | |
| Sec. 247 | 247 | 80 | | |
| Sec. 248 | 248 | 80 | | |
| Sec. 249 | 249 | 80 | | |
| Sec. 250 | 250 | 80 | | |
| Sec. 251 | 251 | 80 | | |
| Sec. 252 | 252 | 80 | | |
| Sec. 253 | 253 | 80 | | |
| Sec. 254 | 254 | 80 | | |
| Sec. 255 | 255 | 80 | | |
| Sec. 256 | 256 | 80 | | |
| Sec. 257 | 257 | 80 | | |
| Sec. 258 | 258 | 80 | | |
| Sec. 259 | 259 | 80 | | |
| Sec. 260 | 260 | 80 | | |
| Sec. 261 | 261 | 80 | | |
| Sec. 262 | 262 | 80 | | |
| Sec. 263 | 263 | 80 | | |
| Sec. 264 | 264 | 80 | | |
| Sec. 265 | 265 | 80 | | |
| Sec. 266 | 266 | 80 | | |
| Sec. 267 | 267 | 80 | | |
| Sec. 268 | 268 | 80 | | |
| Sec. 269 | 269 | 80 | | |
| Sec. 270 | 270 | 80 | | |
| Sec. 271 | 271 | 80 | | |
| Sec. 272 | 272 | 80 | | |
| Sec. 273 | 273 | 80 | | |
| Sec. 274 | 274 | 80 | | |
| Sec. 275 | 275 | 80 | | |
| Sec. 276 | 276 | 80 | | |
| Sec. 277 | 277 | 80 | | |
| Sec. 278 | 278 | 80 | | |
| Sec. 279 | 279 | 80 | | |
| Sec. 280 | 280 | 80 | | |
| Sec. 281 | 281 | 80 | | |
| Sec. 282 | 282 | 80 | | |
| Sec. 283 | 283 | 80 | | |
| Sec. 284 | 284 | 80 | | |
| Sec. 285 | 285 | 80 | | |
| Sec. 286 | 286 | 80 | | |
| Sec. 287 | 287 | 80 | | |
| Sec. 288 | 288 | 80 | | |
| Sec. 289 | 289 | 80 | | |
| Sec. 290 | 290 | 80 | | |
| Sec. 291 | 291 | 80 | | |
| Sec. 292 | 292 | 80 | | |
| Sec. 293 | 293 | 80 | | |
| Sec. 294 | 294 | 80 | | |
| Sec. 295 | 295 | 80 | | |
| Sec. 296 | 296 | 80 | | |
| Sec. 297 | 297 | 80 | | |
| Sec. 298 | 298 | 80 | | |
| Sec. 299 | 299 | 80 | | |
| Sec. 300 | 300 | 80 | | |
| Sec. 301 | 301 | 80 | | |
| Sec. 302 | 302 | 80 | | |
| Sec. 303 | 303 | 80 | | |
| Sec. 304 | 304 | 80 | | |
| Sec. 305 | 305 | 80 | | |
| Sec. 306 | 306 | 80 | | |
| Sec. 307 | 307 | 80 | | |
| Sec. 308 | 308 | 80 | | |
| Sec. 309 | 309 | 80 | | |
| Sec. 310 | 310 | 80 | | |
| Sec. 311 | 311 | 80 | | |
| Sec. 312 | 312 | 80 | | |
| Sec. 313 | 313 | 80 | | |
| Sec. 314 | 314 | 80 | | |
| Sec. 315 | 315 | 80 | | |
| Sec. 316 | 316 | 80 | | |
| Sec. 317 | 317 | 80 | | |
| Sec. 318 | 318 | 80 | | |
| Sec. 319 | 319 | 80 | | |
| Sec. 320 | 320 | 80 | | |
| Sec. 321 | 321 | 80 | | |
| Sec. 322 | 322 | 80 | | |
| Sec. 323 | 323 | 80 | | |
| Sec. | | | | |