

Township N. V north, Range N. VI east Mer. (Mid. Ter.)

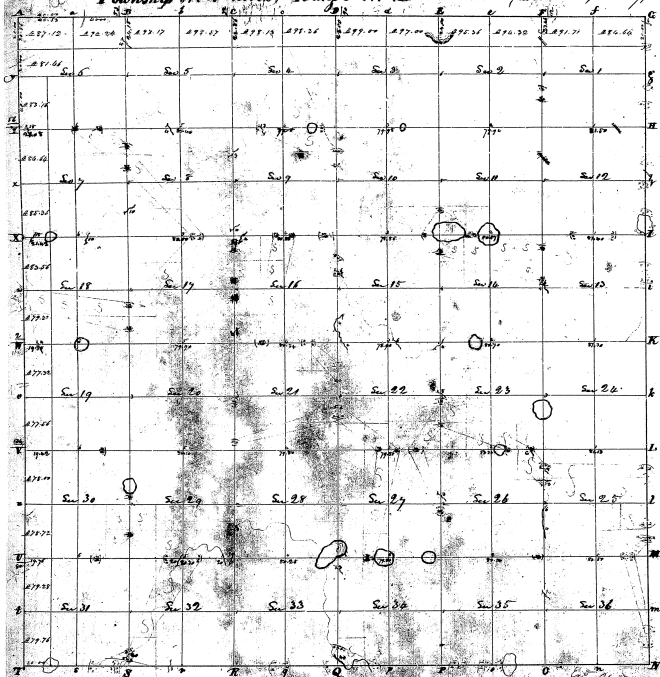

Present to a book with instructions from General Office dated 1st June of the present date, bearing date the day
 Have examined and set out and signed the same forthwith in conformity therewith at 10.10
 Such books and bounds both actual and artificial as are required in and for the purpose of the above state to be that
 was returned into the place into the Survey General's Office last from the day of 1st June 1823

J. Hamplere

28-22

28-22