

Township N^o 19 N., Range N^o 8 West Mer. (Mich.)

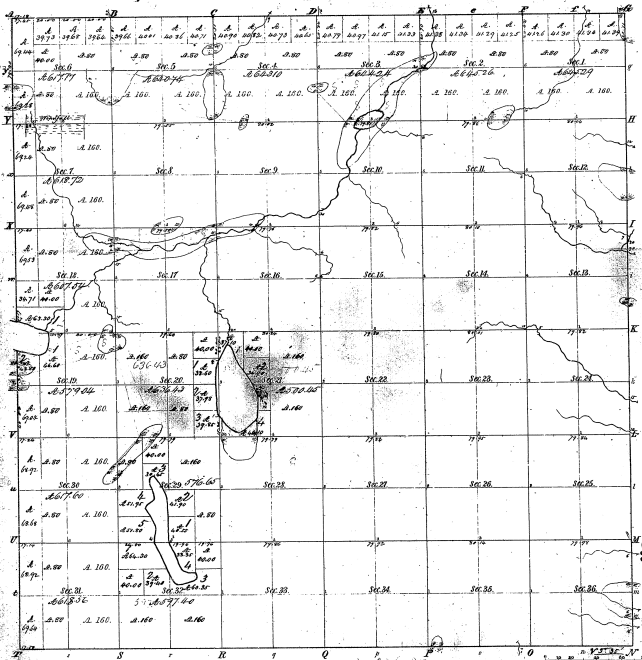

Reminders of Land.					
Point	Course	Dist	Point	Course	
1	N 75° 00' E	12.00	2	S 75° 00' E	12.00
2	S 75° 00' E	12.00	3	S 75° 00' E	12.00
3	S 75° 00' E	12.00	4	S 75° 00' E	12.00
4	S 75° 00' E	12.00	5	S 75° 00' E	12.00
5	S 75° 00' E	12.00	6	S 75° 00' E	12.00
6	S 75° 00' E	12.00	7	S 75° 00' E	12.00
7	S 75° 00' E	12.00	8	S 75° 00' E	12.00
8	S 75° 00' E	12.00	9	S 75° 00' E	12.00
9	S 75° 00' E	12.00	10	S 75° 00' E	12.00
10	S 75° 00' E	12.00	11	S 75° 00' E	12.00
11	S 75° 00' E	12.00	12	S 75° 00' E	12.00
12	S 75° 00' E	12.00	13	S 75° 00' E	12.00
13	S 75° 00' E	12.00	14	S 75° 00' E	12.00
14	S 75° 00' E	12.00	15	S 75° 00' E	12.00
15	S 75° 00' E	12.00	16	S 75° 00' E	12.00
16	S 75° 00' E	12.00	17	S 75° 00' E	12.00
17	S 75° 00' E	12.00	18	S 75° 00' E	12.00
18	S 75° 00' E	12.00	19	S 75° 00' E	12.00
19	S 75° 00' E	12.00	20	S 75° 00' E	12.00
20	S 75° 00' E	12.00	21	S 75° 00' E	12.00
21	S 75° 00' E	12.00	22	S 75° 00' E	12.00
22	S 75° 00' E	12.00	23	S 75° 00' E	12.00
23	S 75° 00' E	12.00	24	S 75° 00' E	12.00
24	S 75° 00' E	12.00	25	S 75° 00' E	12.00
25	S 75° 00' E	12.00	26	S 75° 00' E	12.00
26	S 75° 00' E	12.00	27	S 75° 00' E	12.00
27	S 75° 00' E	12.00	28	S 75° 00' E	12.00
28	S 75° 00' E	12.00	29	S 75° 00' E	12.00
29	S 75° 00' E	12.00	30	S 75° 00' E	12.00
30	S 75° 00' E	12.00	31	S 75° 00' E	12.00
31	S 75° 00' E	12.00	32	S 75° 00' E	12.00
32	S 75° 00' E	12.00	33	S 75° 00' E	12.00
33	S 75° 00' E	12.00	34	S 75° 00' E	12.00
34	S 75° 00' E	12.00	35	S 75° 00' E	12.00
35	S 75° 00' E	12.00	36	S 75° 00' E	12.00

12-8

Total number of acres 33,425.77

Survey designated	By whom surveyed	Date of Contract	Amount of Survey	When Surveyed	How far and in what direction from the Section
Section 1	J. L. Allen	Jan 21, 1857	120.00	1857	1/2 mi. S. of Sec. 1
Section 2	J. L. Allen	Jan 21, 1857	120.00	1857	1/2 mi. S. of Sec. 2
Section 3	J. L. Allen	Jan 21, 1857	120.00	1857	1/2 mi. S. of Sec. 3
Section 4	J. L. Allen	Jan 21, 1857	120.00	1857	1/2 mi. S. of Sec. 4
Section 5	J. L. Allen	Jan 21, 1857	120.00	1857	1/2 mi. S. of Sec. 5
Section 6	J. L. Allen	Jan 21, 1857	120.00	1857	1/2 mi. S. of Sec. 6
Section 7	J. L. Allen	Jan 21, 1857	120.00	1857	1/2 mi. S. of Sec. 7
Section 8	J. L. Allen	Jan 21, 1857	120.00	1857	1/2 mi. S. of Sec. 8
Section 9	J. L. Allen	Jan 21, 1857	120.00	1857	1/2 mi. S. of Sec. 9
Section 10	J. L. Allen	Jan 21, 1857	120.00	1857	1/2 mi. S. of Sec. 10
Section 11	J. L. Allen	Jan 21, 1857	120.00	1857	1/2 mi. S. of Sec. 11
Section 12	J. L. Allen	Jan 21, 1857	120.00	1857	1/2 mi. S. of Sec. 12
Section 13	J. L. Allen	Jan 21, 1857	120.00	1857	1/2 mi. S. of Sec. 13
Section 14	J. L. Allen	Jan 21, 1857	120.00	1857	1/2 mi. S. of Sec. 14
Section 15	J. L. Allen	Jan 21, 1857	120.00	1857	1/2 mi. S. of Sec. 15
Section 16	J. L. Allen	Jan 21, 1857	120.00	1857	1/2 mi. S. of Sec. 16
Section 17	J. L. Allen	Jan 21, 1857	120.00	1857	1/2 mi. S. of Sec. 17
Section 18	J. L. Allen	Jan 21, 1857	120.00	1857	1/2 mi. S. of Sec. 18
Section 19	J. L. Allen	Jan 21, 1857	120.00	1857	1/2 mi. S. of Sec. 19
Section 20	J. L. Allen	Jan 21, 1857	120.00	1857	1/2 mi. S. of Sec. 20
Section 21	J. L. Allen	Jan 21, 1857	120.00	1857	1/2 mi. S. of Sec. 21
Section 22	J. L. Allen	Jan 21, 1857	120.00	1857	1/2 mi. S. of Sec. 22
Section 23	J. L. Allen	Jan 21, 1857	120.00	1857	1/2 mi. S. of Sec. 23
Section 24	J. L. Allen	Jan 21, 1857	120.00	1857	1/2 mi. S. of Sec. 24
Section 25	J. L. Allen	Jan 21, 1857	120.00	1857	1/2 mi. S. of Sec. 25
Section 26	J. L. Allen	Jan 21, 1857	120.00	1857	1/2 mi. S. of Sec. 26
Section 27	J. L. Allen	Jan 21, 1857	120.00	1857	1/2 mi. S. of Sec. 27
Section 28	J. L. Allen	Jan 21, 1857	120.00	1857	1/2 mi. S. of Sec. 28
Section 29	J. L. Allen	Jan 21, 1857	120.00	1857	1/2 mi. S. of Sec. 29
Section 30	J. L. Allen	Jan 21, 1857	120.00	1857	1/2 mi. S. of Sec. 30
Section 31	J. L. Allen	Jan 21, 1857	120.00	1857	1/2 mi. S. of Sec. 31
Section 32	J. L. Allen	Jan 21, 1857	120.00	1857	1/2 mi. S. of Sec. 32
Section 33	J. L. Allen	Jan 21, 1857	120.00	1857	1/2 mi. S. of Sec. 33
Section 34	J. L. Allen	Jan 21, 1857	120.00	1857	1/2 mi. S. of Sec. 34
Section 35	J. L. Allen	Jan 21, 1857	120.00	1857	1/2 mi. S. of Sec. 35
Section 36	J. L. Allen	Jan 21, 1857	120.00	1857	1/2 mi. S. of Sec. 36

This shows a copy of Township N^o 19 North of Range N^o 8 West of the Principal Meridian of Michigan. It is hereby certified to be a full and true copy of the original as the same has been examined and approved by the Surveyor General's Office, Michigan, Feb. 27, 1857.

[Signature] Surveyor Genl.