



Compartment Review Presentation

Baraga Forest Management Unit

Compartment 11082

Entry Year: 2027

Acreage: 2,433

County: Keweenaw

Management Area: Keweenaw

Stand Examiner: Brad Carlson

Legal Description:

T58N R28W, Sections 11, 14, 21, 22, 23, 24, 25, 26, 27, 28, 35, 36.

Identified Planning Goals:

Protect unique natural features.

Soil and topography:

This is an area of fairly rugged topography. Even the more level areas of upland are rocky. Soils are Trimountain-Lac La Belle- Michigamme complex, Arcadian-Dishno-Rock Outcrop complex, Arcadian-Michigamme-Rock Outcrop complex, Arcadian-Nipissing-Rock Outcrop complex, Montreal-Paavola-Dishno complex, Copper Harbor-Bete Grise complex. Lupton and Tawas mucks, Dawson and Loxley peat.

Ownership Patterns, Development, and Land Use in and Around the Compartment:

Lands to the north are commercial forest. Lands to the west are a mix of commercial forest and small private owners. State land is to the east, and Lake Superior is to the south. Use on land to the north is predominantly commercial forest.

Unique Natural Features:

Several high quality communities have been recorded near and within the compartment. They include Volcanic lakeshore cliff, Volcanic bedrock lakeshore, volcanic bedrock glade, Volcanic cobble shore, Boreal Forest, Sand & gravel beach, Patterned fen, Northern fen, Poor conifer swamp and Rich conifer swamp.

Archeological, Historical, and Cultural Features:

One archaeological site is located within this compartment. However, it has been determined to be not significant.

Special Management Designations or Considerations:

There are many natural communities throughout this compartment that are recognized by MNFI.

Watershed and Fisheries Considerations:

This compartment contains the Montreal River, which is a designated trout stream, Hoar Lake, Hoar Creek, Copper Creek, and several unnamed ponds. No specific comments other than follow BMP's.

Wildlife Habitat Considerations:

Maintain Montreal River vicinity in its natural state for scenic, water quality, and wildlife travel corridor purposes. This compartment features threatened and endangered plant species.

Mineral Resource and Development Concerns and/or Restrictions

No known active sand & gravel mining operations exist in the area. Glacial drift is often thin to absent across the compartment, with bedrock at or near the surface. There may be some potential for sand & gravel within the compartment on uplands. The compartment lies within the copper belt of the Keweenaw Peninsula, where native copper occurs in varying concentrations associated with the Portage Lake basalt flows. Most of the easily accessible and economic copper was mined out of the area during the historic copper boom, and there has not been any commercial copper mining in the district for many decades. Several abandoned mines and prospects occur north of the compartment, and there may be unsecured openings in the area. Mostly only former exploratory drill test holes occur within the compartment. Shaft(s), adit(s), and potential underground workings for the Manhattan Mine have been documented in Sec 11, but exact locations of mine features have not been verified in recent years and with recent technologies. While there still may be significant amounts of native copper deposits remaining within the region, they are not likely economical to mine. No active State metallic mineral leases or lease nominations occur in the region. Potential for additional commercial mining of copper or other metallic minerals within the compartment in the future is considered low at this time. There is no potential for economic oil and gas production in the UP.

Vehicle Access:

Access is from the end of US-41 east of Copper Harbor using the Mandan Road. DNR has easements for parts of that

road, as well as other roads accessing state land. The road system has have several improvements over the last decade and the ATV and Snowmobile clubs perform routine maintenance where the trail is dedicated.

Survey Needs:

If harvest activities are prescribed survey will be required.

Recreational Facilities and Opportunities:

Keweenaw ATV club has partnered with the DNR to build a parking area for users to access Fish Cove. There is rustic camp site and undeveloped boat access area on Hoar Lake. The Copper Harbor Trail Club - Keweenaw Point Trail Phase 3 is designed and ready to be build along the Lake superior shoreline east of the Montreal River and along the east side of the Montreal River corridor to the Mandan Road.

Fire Protection:

The Keystone Bay fire burn in the adjacent compartment. Fires exhibit ground fire behavior and have extremely limited road access.

Additional Compartment Information:

The following reports from the Inventory are attached:

- Total Acres by Cover Type and Age Class**
- Cover Type by Harvest Method**
- Proposed Treatments – No Limiting Factors**
- Proposed Treatments – With Limiting Factors**
- Stand Details (Forested and Nonforested)**
- Dedicated and Proposed Special Conservation Areas**
- Site Condition Details**

The following information is displayed, where pertinent, on the attached compartment maps:

- Base feature information, stand boundaries, cover types, and numbers**
- Proposed treatments**
- Site condition boundaries**
- Details on the road access system**

Cover Type & Treatments Map

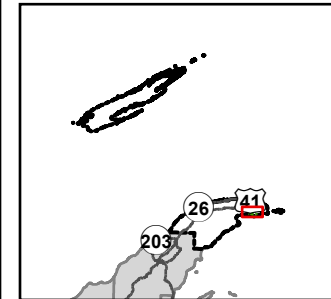

Compartment: 11082
T58N, R28W, Sec: 11, 14, 21-28, 35, 36
County: Keweenaw
Unit: Baraga
Mgmt. Area: Keweenaw
YOE: 2027
Acres: 2,433 GIS Calculated
Examiner: Brad Carlson
Date Exported: 09/15/2025
Map Phase: Post Review

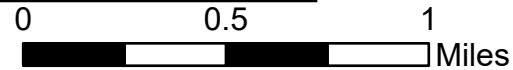

- ▲ Berms
- ✂ Bridges
- == Designated ORV Routes
- Designated Snowmobile Trails
- == DNR - Primary Forest Road
- == DNR - Secondary Forest Road
- == DNR - Forest Access Route

- Federal / State / County - Paved Road
- - - County - Gravel Road
- - - County - Dirt Road (Seasonal)
- Private - Paved Road
- - - Private - Dirt / Gravel Road
- - - Intermittent Stream
- Perennial River

- Lakes and Rivers
- - - Counties
- Compartment Boundary
- Monitoring - Regeneration
- - - Treatments with Site Conditions
- 411 - Northern Hardwood
- 419 - Mixed Upland Deciduous

- 423 - Other Upland Conifers
- 429 - Mixed Upland Conifers
- 500 - Water
- 611 - Lowland Deciduous Forest
- 612 - Lowland Coniferous Forest
- 330 - Low Density Trees
- 622 - Lowland Shrub

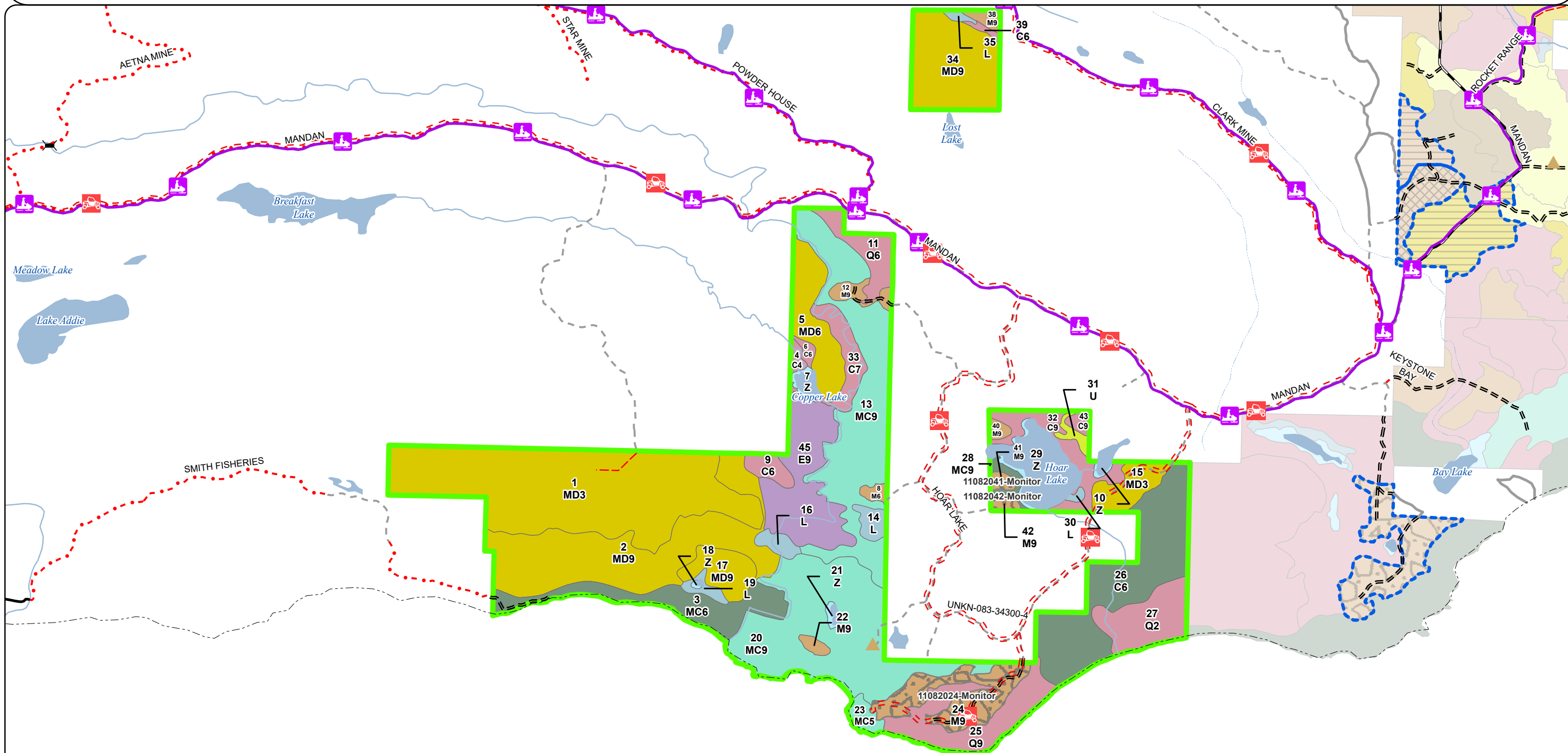

Cover Type & Treatments Map

Compartment: 11082
T58N, R28W, Sec: 11, 14, 21-28, 35, 36
County: Keweenaw
Unit: Baraga
Mgmt. Area: Keweenaw
YOE: 2027
Acres: 2,433 GIS Calculated
Examiner: Brad Carlson
Date Exported: 09/15/2025
Map Phase: Post Review

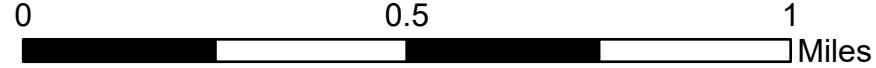
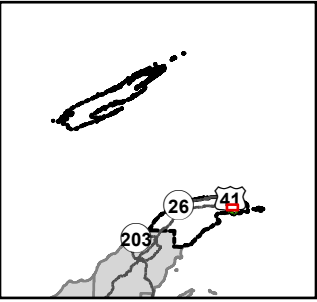

- == Designated ORV Routes
- Designated Snowmobile Trails
- === DNR - Forest Access Route
- - - County - Gravel Road
- - - Private - Dirt / Gravel Road





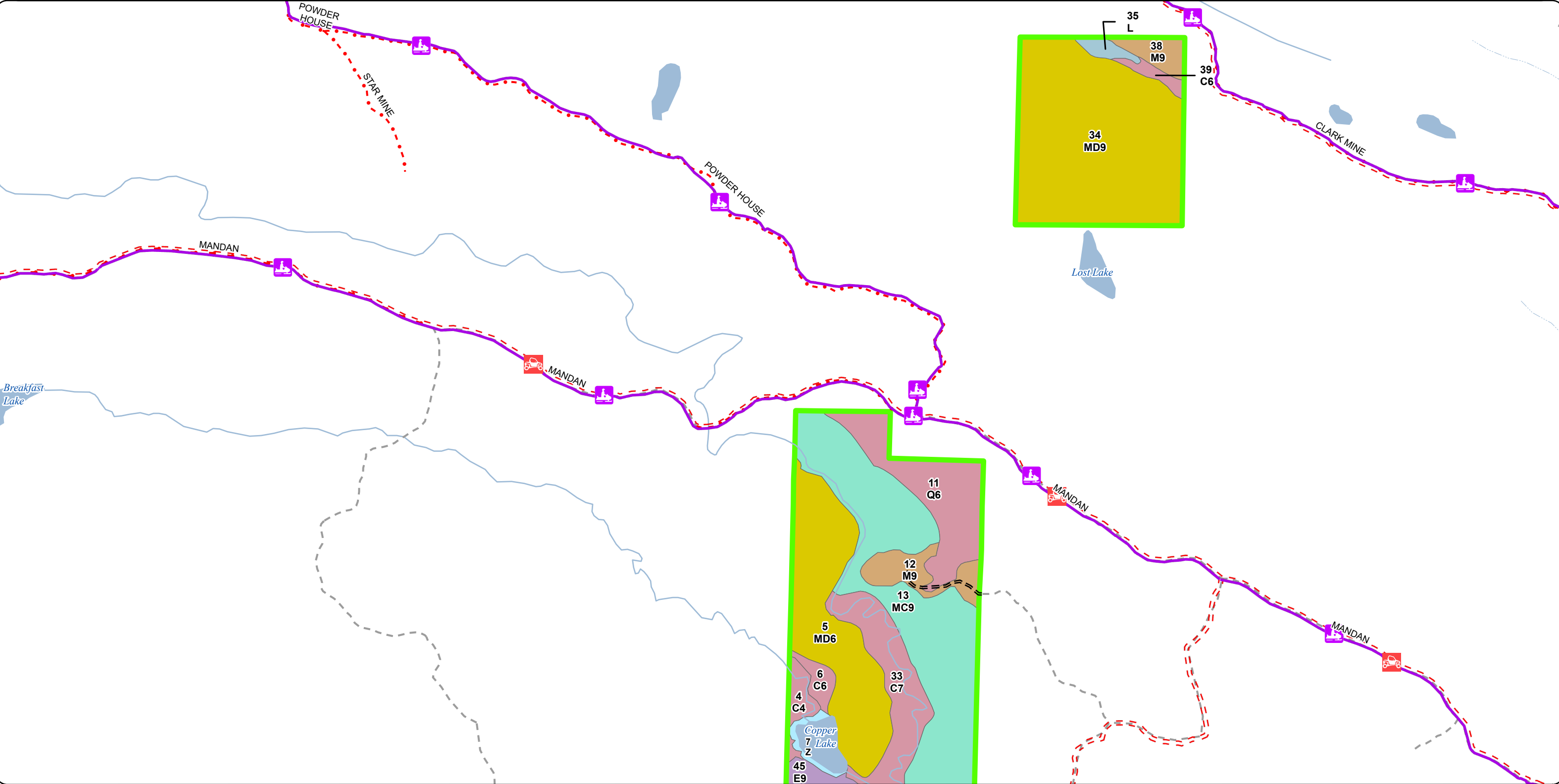















- Intermittent Stream
- Perennial River
- Lakes and Rivers
- Counties
- Compartment Boundary
- 411 - Northern Hardwood

- 419 - Mixed Upland Deciduous
- 429 - Mixed Upland Conifers
- 500 - Water
- 611 - Lowland Deciduous Forest
- 612 - Lowland Coniferous Forest
- 622 - Lowland Shrub





A horizontal scale bar with a black border. It is divided into four equal segments by three vertical lines. The first segment is solid black, the second is white, the third is solid black, and the fourth is white. Above the bar, the numbers 0, 0.5, and 1 are positioned at the first, second, and third vertical lines respectively. To the right of the bar, the word "Miles" is written.

- | | | | |
|---|--|---|---|
|  Berms |  Private - Dirt / Gravel Road |  Monitoring - Regeneration |  611 - Lowland Deciduous Forest |
|  Designated ORV Routes |  Intermittent Stream |  411 - Northern Hardwood |  612 - Lowland Coniferous Forest |
|  DNR - Forest Access Route |  Perennial River |  419 - Mixed Upland Deciduous |  330 - Low Density Trees |
|  County - Gravel Road |  Lakes and Rivers |  423 - Other Upland Conifers |  622 - Lowland Shrub |
|  County - Dirt Road (Seasonal) |  Counties |  429 - Mixed Upland Conifers | |
| |  Compartment Boundary |  500 - Water | |

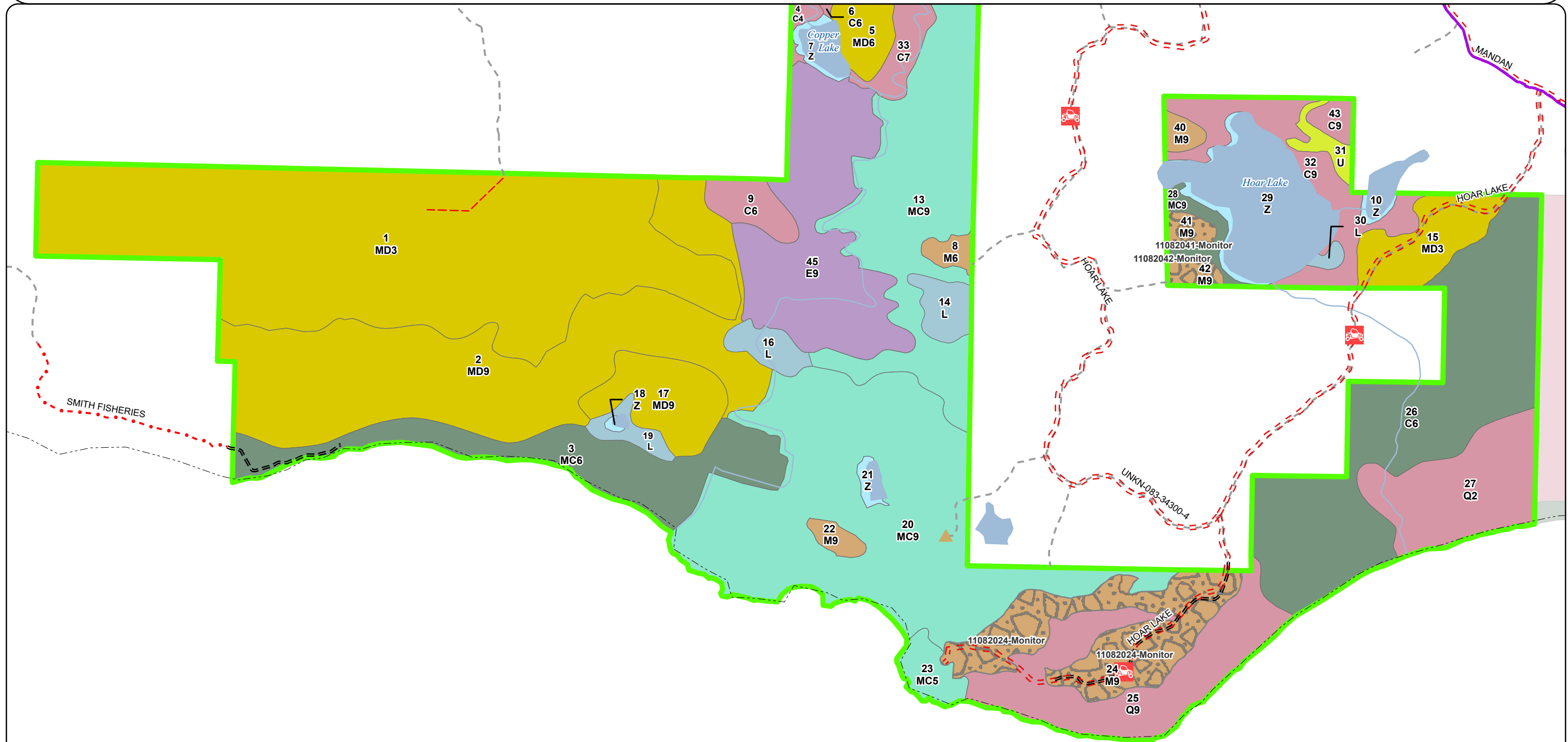

Stand Boundary Map

Compartment: 11082
T58N, R28W, Sec: 11, 14, 21-28, 35, 36
County: Keweenaw
Unit: Baraga
Mgmt. Area: Keweenaw
YOE: 2027
Acres: 2,433 GIS Calculated
Examiner: Brad Carlson
Date Exported: 09/15/2025
Map Phase: Post Review

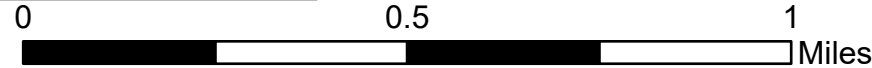

- ==

 Designated ORV Routes
- Designated Snowmobile Trails
- ===

 DNR - Forest Access Route
- .-.-

 County - Gravel Road
- - -

 Private - Dirt / Gravel Road
- Intermittent Stream
- Perennial River
- Lakes and Rivers
- Counties
- Compartment Boundary
- 411 - Northern Hardwood

- 419 - Mixed Upland Deciduous
- 429 - Mixed Upland Conifers
- 500 - Water
- 611 - Lowland Deciduous Forest
- 612 - Lowland Coniferous Forest
- 622 - Lowland Shrub

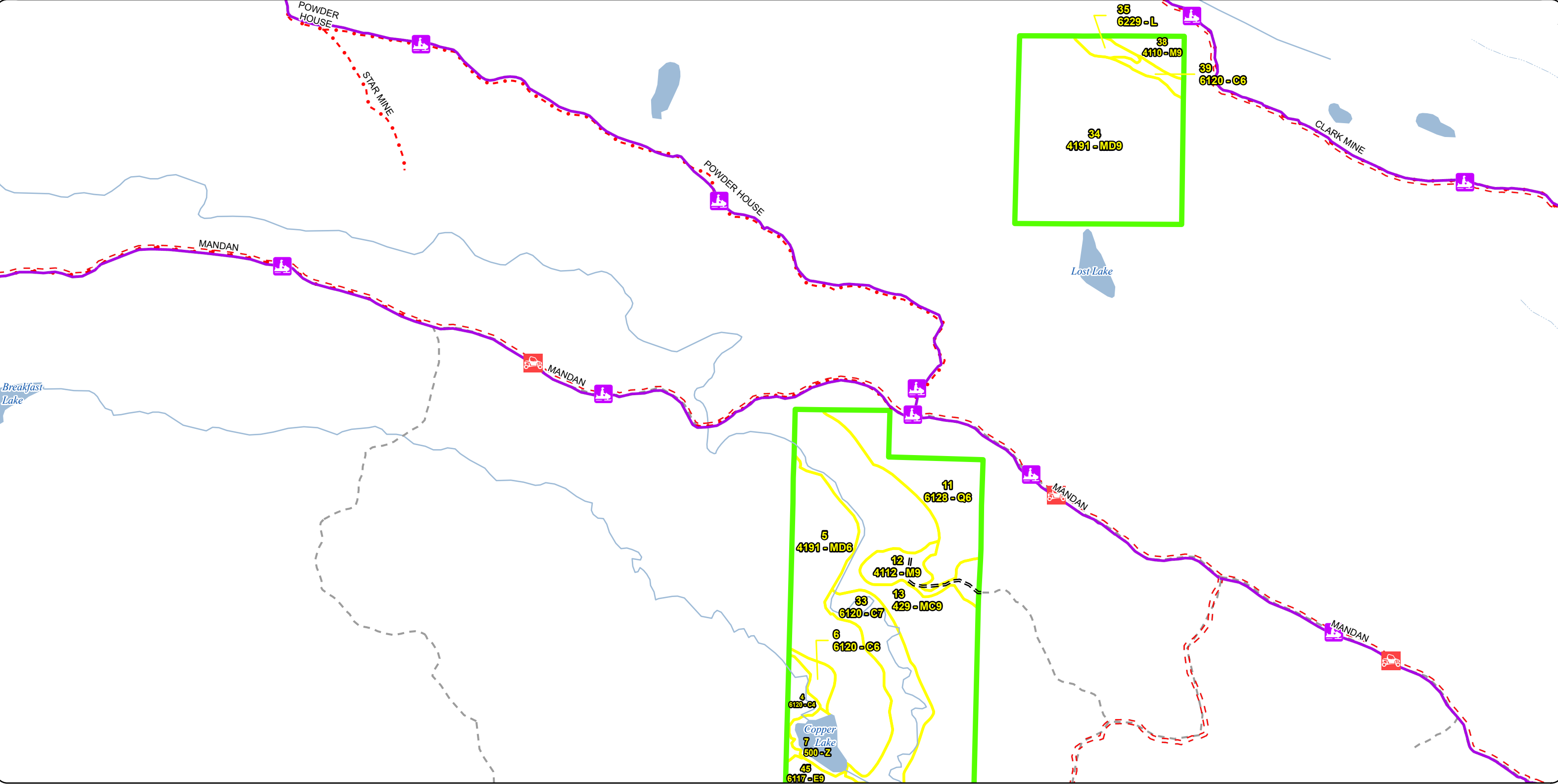

Stand Boundary Map

Compartment: 11082
T58N, R28W, Sec: 11, 14, 21-28, 35, 36
County: Keweenaw
Unit: Baraga
Mgmt. Area: Keweenaw
YOE: 2027
Acres: 2,433 GIS Calculated
Examiner: Brad Carlson
Date Exported: 09/15/2025
Map Phase: Post Review

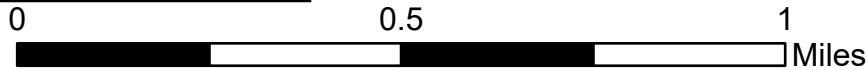

Berms



Designated ORV Routes



DNR - Forest Access Route



County - Gravel Road



County - Dirt Road (Seasonal)

Private - Dirt / Gravel Road

Intermittent Stream

Perennial River

Lakes and Rivers

Counties



Compartment Boundary

411 - Northern Hardwood

419 - Mixed Upland Deciduous

423 - Other Upland Conifers

429 - Mixed Upland Conifers

500 - Water

611 - Lowland Deciduous Forest

612 - Lowland Coniferous Forest

330 - Low Density Trees

622 - Lowland Shrub

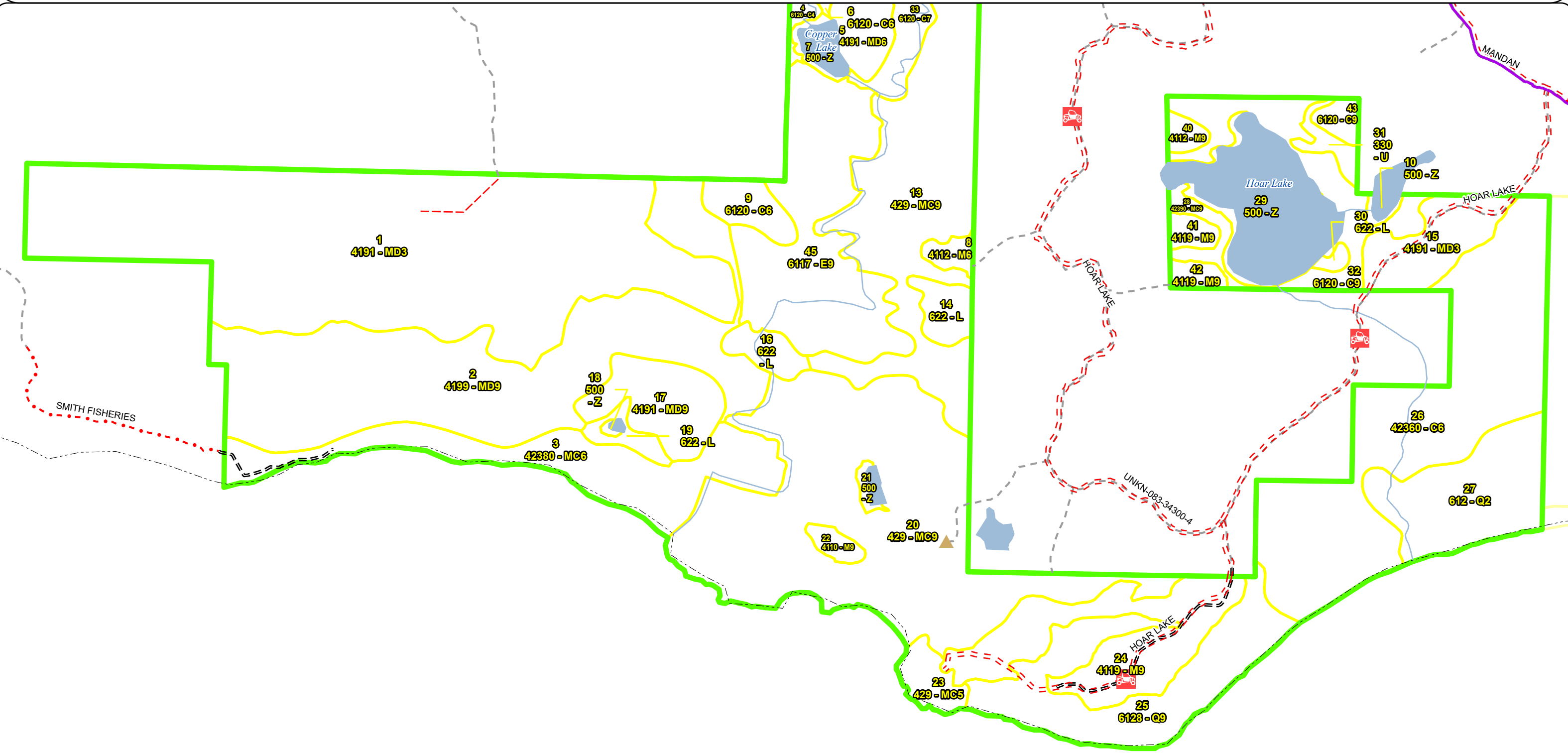

**Special Conservation Areas
& Site Conditions Map**

Compartment: 11082
T58N, R28W, Sec: 11, 14, 21-28, 35,
36
County: Keweenaw
Unit: Baraga
Mgmt. Area: Keweenaw
YOE: 2027
Acres: 2,433 GIS Calculated
Examiner: Brad Carlson
Date Exported: 09/15/2025
Map Phase: Post Review

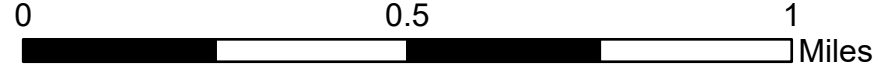
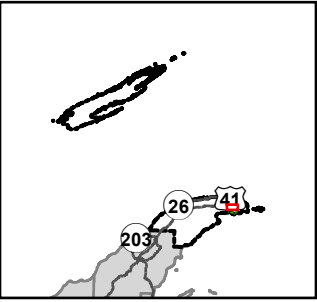

- == Designated ORV Routes
- Designated Snowmobile Trails
- === DNR - Forest Access Route
- - - County - Gravel Road
- - - Private - Dirt / Gravel Road
- Intermittent Stream

- Perennial River
- Lakes and Rivers
- - - Counties
- Compartment Boundary
- Stand Boundaries
- Ecological Reference Areas

- SCA
- Cold Water Streams
- High Priority Trout Stream Buffer
- Type 1 and Type 2 Old Growth
- Deer Winter Range
- Possible Type 2 Old Growth

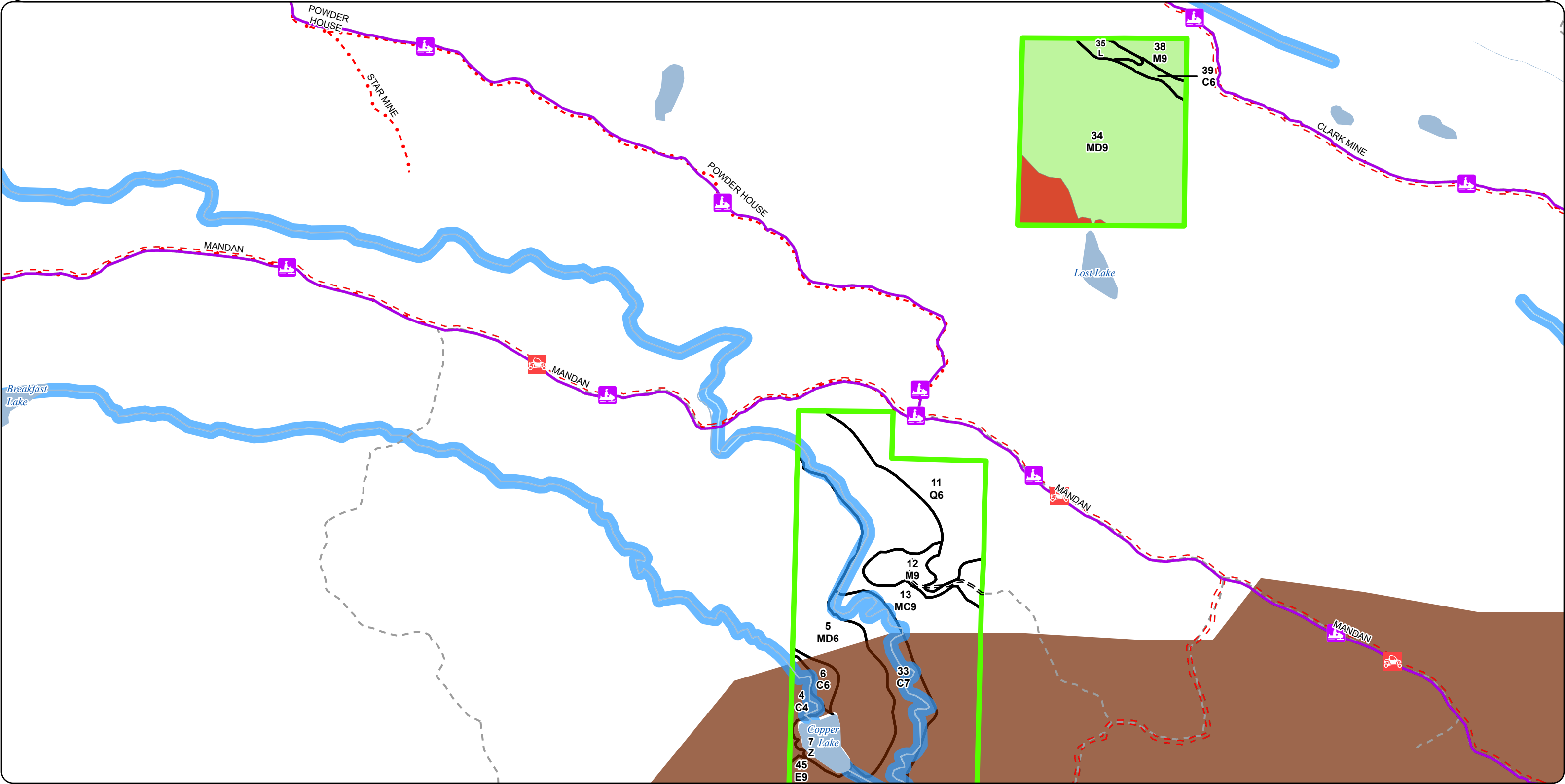

Special Conservation Areas & Site Conditions Map

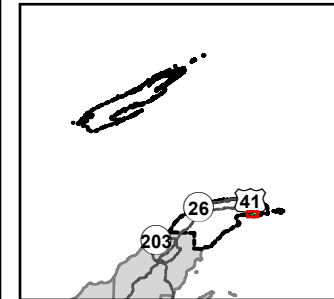

Compartment: 11082
T58N, R28W, Sec: 11, 14, 21-28, 35,
36
County: Keweenaw
Unit: Baraga
Mgmt. Area: Keweenaw
YOE: 2027
Acres: 2,433 GIS Calculated
Examiner: Brad Carlson
Date Exported: 09/15/2025
Map Phase: Post Review

0 0.5 1 Miles

▲ Berms

== Designated ORV Routes

=== DNR - Forest Access Route

- - - County - Gravel Road

- - - County - Dirt Road (Seasonal)

- - - Private - Dirt / Gravel Road

--- Intermittent Stream

--- Perennial River

--- Lakes and Rivers

--- Counties

--- Compartment Boundary

--- Stand Boundaries

--- Ecological Reference Areas

SCA

Cold Water Streams

High Priority Trout Stream Buffer

Type 1 and Type 2 Old Growth

Deer Winter Range

Possible Type 2 Old Growth

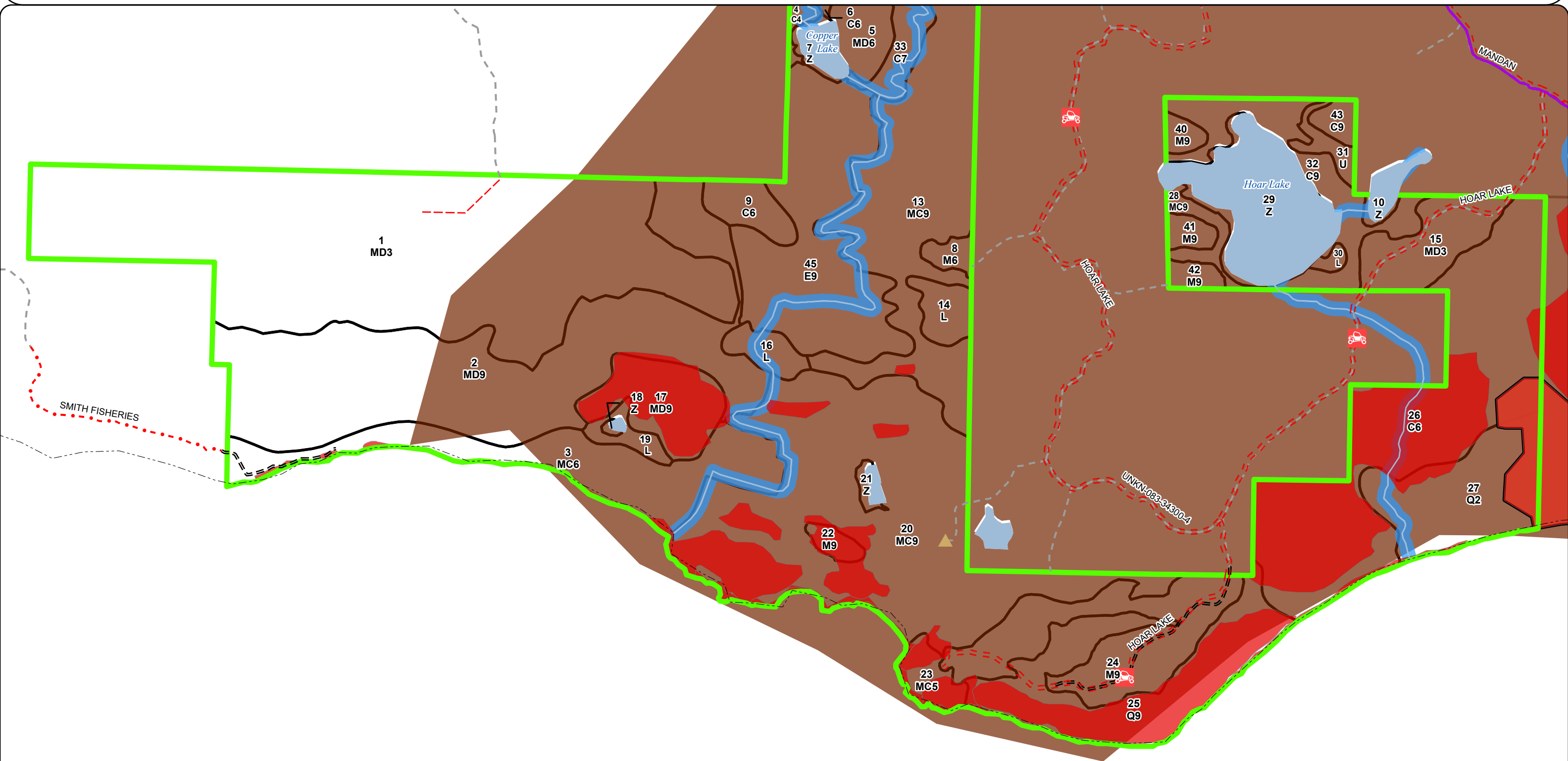

Report 1 – Total Acres by Cover Type and Age Class



Age Class

	Non-Forest	0-9	10-19	20-29	30-39	40-49	50-59	60-69	70-79	80-89	90-99	100-109	110-119	120-129	130-139	140-149	150+	Uneven-Aged	Total
Cedar	0	0	0	0	0	0	0	193	0	7	0	4	22	0	0	0	0	95	321
Low-Density Trees	8	0	0	0	0	0	0	0	0	0	0	0	0	0	0	0	0	0	8
Lowland Conifers	0	0	0	0	0	0	0	0	69	0	0	92	40	0	0	0	0	0	201
Lowland Deciduous	0	0	0	0	0	0	0	0	0	0	0	0	0	0	0	0	0	124	124
Lowland Shrub	41	0	0	0	0	0	0	0	0	0	0	0	0	0	0	0	0	0	41
Mixed Upland Deciduous	0	37	398	0	0	0	0	71	0	0	0	0	0	0	0	0	0	400	906
Northern Hardwood	0	0	0	0	0	0	0	0	0	0	0	0	0	0	0	0	0	135	135
Upland Conifers	0	0	0	0	0	0	0	0	0	0	0	0	229	0	0	0	0	380	609
Water	88	0	0	0	0	0	0	0	0	0	0	0	0	0	0	0	0	0	88
Total	137	37	398	0	0	0	0	264	69	7	0	96	291	0	0	0	0	1134	2433



Report 2 – Treatment Summary

Baraga Mgt. Unit
Year of Entry: 2027

Acres of Harvest

Compartment 82
Total Compartment Acres: 2,433

Commercial Harvest -
Harvests with Site Condition - 0
Next Step Harvest - 0
Habitat Cut - 0

Proposed and Next Step Treatments by Method

		Harvest	Site Prep	Planting	Seeding	Burning	Pesticide	Monitoring	Other	Non-Forest Mgt.	Total Acres
Current		0	0	0	0	0	0	94	0	0	94
	Total	0	0	0	0	0	0	94	0	0	94



Standard

Treatment Name	Acres	Stand CoverType	Size Density	Stand Age	BA Range	Treatment Type	Treatment Method	Cover Type Objective	Age Structure	Habitat Cut
----------------	-------	-----------------	--------------	-----------	----------	----------------	------------------	----------------------	---------------	-------------

Approved Treatments:

24	11082024-Monitor	80.7	4119 - Mixed Northern Hardwoods	9	109	81-110	Monitoring	Monitoring - Regeneration	4110 - Sugar Maple Association	No
----	------------------	------	---------------------------------	---	-----	--------	------------	---------------------------	--------------------------------	----

PrescriptionSpecs:Next StepTreatments:Acceptable Any tree species that are currently represented in the over story.Regen:Other Percent to Treat = 100%Comment:Site Condition:Proposed Start Date: 10/01/2024

41	11082041-Monitor	6.6	4119 - Mixed Northern Hardwoods	9	109	51-80	Monitoring	Monitoring - Regeneration	4110 - Sugar Maple Association	No
----	------------------	-----	---------------------------------	---	-----	-------	------------	---------------------------	--------------------------------	----

PrescriptionSpecs:Next StepTreatments:Acceptable Any tree species that are currently represented in the over story.Regen:Other Percent to Treat = 100%Comment:Site Condition:Proposed Start Date: 10/01/2024

42	11082042-Monitor	6.2	4119 - Mixed Northern Hardwoods	9	109	51-80	Monitoring	Monitoring - Regeneration	4110 - Sugar Maple Association	No
----	------------------	-----	---------------------------------	---	-----	-------	------------	---------------------------	--------------------------------	----

PrescriptionSpecs:Next StepTreatments:Acceptable Any tree species that are currently represented in the over story.Regen:Other Percent to Treat = 100%Comment:Site Condition:Proposed Start Date: 10/01/2024

Total Treatment
Acreage Proposed: 93.5



Availability for Management

Total Acres Acres Available Acres With Condition Acres Not Available

Dominant Site Conditions

2F 2G 3A 3D 3E 3J 3K

320	0	0	320	Cedar		193	4	64		60	
8	8	0	0	Low-Density Trees							
202	0	0	202	Lowland Conifers		69		133			
124	0	0	124	Lowland Deciduous				124			
41	41	0	0	Lowland Shrub							
906	435	0	472	Mixed Upland Deciduous	237		123	71			41
135	94	0	41	Northern Hardwood			8	21		6	6
607	0	0	607	Upland Conifers				320	13	10	263
88	88	0	0	Water							
2,431	665		1,765	Total Forested Acres	237	262	134	733	13	75	310
	27%		73%	Relative Percent							

*Due to limitations in the current Site Conditions Analysis tool, all nonforested acres are considered available. Future development will enable analysis of nonforested types.

Site No.	Dominant Site Cond	Availability	Dominant Site Condition	Acres	Other Site Condition	Other Site Condition	Other Site Condition	Other Site Condition
1	Unavailable		3A: Conservation values incompatible with harvest at this time	135	2H: Blocked by physical obstacle (e.g. upland stand in a lowland area)	Unspecified	Unspecified	Unspecified
Comments: Stand is surrounded by a cliff. Potential type 2 old growth.								
2	Unavailable		2F: Too steep	237	3J: Water quality/BMPs (stream, river, or lake)	Unspecified	Unspecified	Unspecified
Comments: Bluff dropping down to Lake Superior. Too Steep, erosion hazard.								
3	Unavailable		3D: Recreational/scenic values	92	3K: Rare or unique landforms	Unspecified	Unspecified	Unspecified
Comments: ERA. Volcanic Bedrock Glade along the shoreline. Mouth of Montreal River on eastern end of stand.								



4	Unavailable	3D: Recreational/scenic values	549	3J: Water quality/BMPs (stream, river, or lake)	Unspecified	Unspecified	Unspecified
Comments: Montreal River corridor, potential natural and scenic river.							
17	Unavailable	3J: Water quality/BMPs (stream, river, or lake)	76	Unspecified	Unspecified	Unspecified	Unspecified
Comments: No road to stand, private property. Stand slopes to the lake. Low volume, scattered log trees with a sapling understory.							
20	Unavailable	3K: Rare or unique landforms	270	3D: Recreational/scenic values	Unspecified	Unspecified	Unspecified
Comments: ERA. Volcanic Bedrock Glade. Montreal River Corridor, Lake Superior Shoreline.							
22	Unavailable	2G: Too wet (sensitive soils, does not include access issues)	262	Unspecified	Unspecified	Unspecified	Unspecified
Comments: Stunted cedar swamp. Very wet ground, stocking tapers to sapling sized trees towards the inner part of the stand.							
23	Unavailable	3D: Recreational/scenic values	93	3J: Water quality/BMPs (stream, river, or lake)	3K: Rare or unique landforms	Unspecified	Unspecified
Comments: ERA. Volcanic Bedrock Glade along the Shoreline.Lake Superior shoreline.							
24	Unavailable	3E: Easement/lease, non-military (e.g. Consumers Power red pine, etc.)	17	Unspecified	Unspecified	Unspecified	Unspecified
Comments: ERA. Volcanic Bedrock Glade. Michigan Nature Association hold a conservation easement over this parcel. The Kenneth and Timothy Gunn Memorial Sanctuary.							



26	Unavailable	3K: Rare or unique landforms	41	3D: Recreational/scenic values	Unspecified	Unspecified	Unspecified
----	-------------	---------------------------------	----	-----------------------------------	-------------	-------------	-------------

Comments:

ERA. Volcanic Bedrock Glade.
Potential Wild and Scenic River, Montreal River Corridor.

Report 5 – PROPOSED SPECIAL CONSERVATION AREA* (SCA) DETAILS

* This is a partial list of SCAs for this compartment. Not included are those areas identified under other Department initiatives (Natural Rivers, Deer Wintering Areas, etc.). Those will be identified in separate, future map and report products.

SCA Name	SCA Category	Detail Type	Recommendation	Acres
	Type 1 or Type 2 Old Growth	Possible Type 2 Old Growth	SCA	8
Comments Stand appears to not have been harvested. Block with the rest of the quarter section for type 2 old growth.				
	Type 1 or Type 2 Old Growth	Possible Type 2 Old Growth	SCA	123
Comments Stand is surrounded by a cliff. Potential type 2 old growth.				
	Type 1 or Type 2 Old Growth	Possible Type 2 Old Growth	SCA	4
Comments Block in with rest of the quarter section for type 2 old growth.				
	Type 1 or Type 2 Old Growth	Possible Type 2 Old Growth	SCA	4
Comments Block with the rest of the quarter section for type 2 old growth.				



Stand	Level 4 Cover Type	Size Density	Acres	Stand Age	BA Range	Managed Site	General Comments																																																							
1	4191 - Mixed Upland Deciduous with Conifer	Sapling Well	397.7	11	1-50	N/A	Cutting was finished the summer of 2014. Montreal Hdwd. The eastern part of the stand was harvested aprx 3 years prior to the far western part. All conifer and most of the oak was left from the parent stand.																																																							
<table><tr><th>Canopy Species</th><th>% Cover</th><th>Size Class</th><th>DBH</th><th>Age</th></tr><tr><td>Balsam Fir</td><td>5</td><td>Sapling</td><td>5</td><td></td></tr><tr><td>White Pine</td><td>5</td><td></td><td>18</td><td></td></tr><tr><td>Sugar Maple</td><td>10</td><td>Log</td><td>1</td><td></td></tr><tr><td>Red Maple</td><td>20</td><td>Log</td><td>2</td><td></td></tr><tr><td>Paper Birch</td><td>5</td><td>Log</td><td>1</td><td></td></tr><tr><td>Red Oak</td><td>10</td><td></td><td>18</td><td>80</td></tr><tr><td>White Spruce</td><td>5</td><td>Sapling</td><td>5</td><td></td></tr><tr><td>Northern White Cedar</td><td>5</td><td>Sapling</td><td>6</td><td></td></tr><tr><td>Yellow Birch</td><td>5</td><td>Log</td><td>1</td><td></td></tr><tr><td>Quaking Aspen</td><td>30</td><td>Log</td><td>2</td><td>11</td></tr></table>								Canopy Species	% Cover	Size Class	DBH	Age	Balsam Fir	5	Sapling	5		White Pine	5		18		Sugar Maple	10	Log	1		Red Maple	20	Log	2		Paper Birch	5	Log	1		Red Oak	10		18	80	White Spruce	5	Sapling	5		Northern White Cedar	5	Sapling	6		Yellow Birch	5	Log	1		Quaking Aspen	30	Log	2	11
Canopy Species	% Cover	Size Class	DBH	Age																																																										
Balsam Fir	5	Sapling	5																																																											
White Pine	5		18																																																											
Sugar Maple	10	Log	1																																																											
Red Maple	20	Log	2																																																											
Paper Birch	5	Log	1																																																											
Red Oak	10		18	80																																																										
White Spruce	5	Sapling	5																																																											
Northern White Cedar	5	Sapling	6																																																											
Yellow Birch	5	Log	1																																																											
Quaking Aspen	30	Log	2	11																																																										
2	4199 - Other Mixed Upland Deciduous	Sawtimber Well	236.9	109	111-140	N/A	VERY Steep hillside / bluff down to Smiths Fisheries. OPIC - FMD: Dry mesic northern forest. Rugged topography, steep slopes. Possible threatened or endangered plants. Adjacent to Montreal corridor.																																																							
<table><tr><th>Canopy Species</th><th>% Cover</th><th>Size Class</th><th>DBH</th><th>Age</th></tr><tr><td>Red Oak</td><td>30</td><td></td><td>14</td><td>80</td></tr><tr><td>Sugar Maple</td><td>40</td><td></td><td>14</td><td>109</td></tr><tr><td>Red Maple</td><td>10</td><td></td><td>14</td><td></td></tr><tr><td>Paper Birch</td><td>5</td><td></td><td>10</td><td></td></tr><tr><td>White Pine</td><td>5</td><td></td><td>14</td><td></td></tr><tr><td>Yellow Birch</td><td>5</td><td></td><td>14</td><td></td></tr><tr><td>Quaking Aspen</td><td>5</td><td></td><td>14</td><td></td></tr></table>								Canopy Species	% Cover	Size Class	DBH	Age	Red Oak	30		14	80	Sugar Maple	40		14	109	Red Maple	10		14		Paper Birch	5		10		White Pine	5		14		Yellow Birch	5		14		Quaking Aspen	5		14																
Canopy Species	% Cover	Size Class	DBH	Age																																																										
Red Oak	30		14	80																																																										
Sugar Maple	40		14	109																																																										
Red Maple	10		14																																																											
Paper Birch	5		10																																																											
White Pine	5		14																																																											
Yellow Birch	5		14																																																											
Quaking Aspen	5		14																																																											
<table><tr><th>Sub-Canopy Species</th><th>Density</th><th>Avg. Height</th><th>Size</th></tr><tr><td>Ironwood</td><td>Medium</td><td>10 - 20 feet</td><td>10 - 20 feet</td></tr><tr><td>Balsam Fir</td><td>Medium</td><td>10 - 20 feet</td><td>10 - 20 feet</td></tr><tr><td>Red Oak</td><td>Low</td><td>10 - 20 feet</td><td>10 - 20 feet</td></tr><tr><td>Northern White Cedar</td><td>Low</td><td>>20 feet</td><td>>20 feet</td></tr><tr><td>Sugar Maple</td><td>Medium</td><td>10 - 20 feet</td><td>10 - 20 feet</td></tr><tr><td>Red Maple</td><td>Low</td><td>10 - 20 feet</td><td>10 - 20 feet</td></tr></table>								Sub-Canopy Species	Density	Avg. Height	Size	Ironwood	Medium	10 - 20 feet	10 - 20 feet	Balsam Fir	Medium	10 - 20 feet	10 - 20 feet	Red Oak	Low	10 - 20 feet	10 - 20 feet	Northern White Cedar	Low	>20 feet	>20 feet	Sugar Maple	Medium	10 - 20 feet	10 - 20 feet	Red Maple	Low	10 - 20 feet	10 - 20 feet																											
Sub-Canopy Species	Density	Avg. Height	Size																																																											
Ironwood	Medium	10 - 20 feet	10 - 20 feet																																																											
Balsam Fir	Medium	10 - 20 feet	10 - 20 feet																																																											
Red Oak	Low	10 - 20 feet	10 - 20 feet																																																											
Northern White Cedar	Low	>20 feet	>20 feet																																																											
Sugar Maple	Medium	10 - 20 feet	10 - 20 feet																																																											
Red Maple	Low	10 - 20 feet	10 - 20 feet																																																											
3	42380 - Non Pine Upland Conifer, Mixed Deciduous	Poletimber Well	91.6	109	111-140	N/A	Narrow level area between hill and Lake Superior. There is a 10 ft drop cliff to Lake Superior. There is a popular hiking trail along edge. Trails get frequent use. This zone has most of the threatened and endangered plants.																																																							
<table><tr><th>Canopy Species</th><th>% Cover</th><th>Size Class</th><th>DBH</th><th>Age</th></tr><tr><td>Quaking Aspen</td><td>10</td><td></td><td>12</td><td></td></tr><tr><td>White Pine</td><td>10</td><td></td><td>18</td><td>80</td></tr><tr><td>Red Maple</td><td>10</td><td></td><td>14</td><td></td></tr><tr><td>Paper Birch</td><td>10</td><td>Seedling</td><td>8</td><td></td></tr><tr><td>White Spruce</td><td>10</td><td></td><td>12</td><td>84</td></tr><tr><td>Black Spruce</td><td>25</td><td></td><td>10</td><td>80</td></tr></table>								Canopy Species	% Cover	Size Class	DBH	Age	Quaking Aspen	10		12		White Pine	10		18	80	Red Maple	10		14		Paper Birch	10	Seedling	8		White Spruce	10		12	84	Black Spruce	25		10	80																				
Canopy Species	% Cover	Size Class	DBH	Age																																																										
Quaking Aspen	10		12																																																											
White Pine	10		18	80																																																										
Red Maple	10		14																																																											
Paper Birch	10	Seedling	8																																																											
White Spruce	10		12	84																																																										
Black Spruce	25		10	80																																																										
<table><tr><th>Canopy Species</th><th>% Cover</th><th>Size Class</th><th>DBH</th><th>Age</th></tr><tr><td>Northern White Cedar</td><td>100</td><td>Sapling</td><td>5</td><td>80</td></tr></table>								Canopy Species	% Cover	Size Class	DBH	Age	Northern White Cedar	100	Sapling	5	80																																													
Canopy Species	% Cover	Size Class	DBH	Age																																																										
Northern White Cedar	100	Sapling	5	80																																																										
4	6120 - Lowland Cedar	Poletimber Poor	7.1	80	1-50	N/A	OPIC - FMD: Part of Montreal River corridor.																																																							
<table><tr><th>Canopy Species</th><th>% Cover</th><th>Size Class</th><th>DBH</th><th>Age</th></tr><tr><td>Northern White Cedar</td><td>100</td><td>Sapling</td><td>5</td><td>80</td></tr></table>								Canopy Species	% Cover	Size Class	DBH	Age	Northern White Cedar	100	Sapling	5	80																																													
Canopy Species	% Cover	Size Class	DBH	Age																																																										
Northern White Cedar	100	Sapling	5	80																																																										
<table><tr><th>Sub-Canopy Species</th><th>Density</th><th>Avg. Height</th><th>Size</th></tr><tr><td>Tag Alder</td><td>High</td><td>5 - 10 feet</td><td>5 - 10 feet</td></tr></table>							Sub-Canopy Species	Density	Avg. Height	Size	Tag Alder	High	5 - 10 feet	5 - 10 feet																																																
Sub-Canopy Species	Density	Avg. Height	Size																																																											
Tag Alder	High	5 - 10 feet	5 - 10 feet																																																											



Stand	Level 4 Cover Type	Size Density	Acres	Stand Age	BA Range	Managed Site	General Comments																																																																			
5	4191 - Mixed Upland Deciduous with Conifer	Poletimber Well	71.4	60	51-80	N/A	There is a pretty good flush of aspen saplings in the understory from having the most of the over story aspen removed aprx 15 years ago. Poor quality hardwood poles with some aspen poles.Stand was thinned before purchase. There is a logging road that extends to Copper Lake.																																																																			
<table><tr><th>Canopy Species</th><th>% Cover</th><th>Size Class</th><th>DBH</th><th>Age</th></tr><tr><td>Balsam Fir</td><td>15</td><td>Seedling</td><td>8</td><td></td></tr><tr><td>White Spruce</td><td>2</td><td>Seedling</td><td>8</td><td></td></tr><tr><td>Black Spruce</td><td>5</td><td>Seedling</td><td>8</td><td></td></tr><tr><td>Northern White Cedar</td><td>5</td><td>Seedling</td><td>8</td><td></td></tr><tr><td>White Pine</td><td>8</td><td></td><td>18</td><td></td></tr><tr><td>Yellow Birch</td><td>5</td><td>Seedling</td><td>8</td><td></td></tr><tr><td>Quaking Aspen</td><td>30</td><td></td><td>10</td><td>60</td></tr><tr><td>Sugar Maple</td><td>5</td><td>Seedling</td><td>8</td><td></td></tr><tr><td>Red Maple</td><td>15</td><td></td><td>10</td><td></td></tr></table>		Canopy Species	% Cover	Size Class	DBH	Age		Balsam Fir	15	Seedling	8		White Spruce	2	Seedling	8		Black Spruce	5	Seedling	8		Northern White Cedar	5	Seedling	8		White Pine	8		18		Yellow Birch	5	Seedling	8		Quaking Aspen	30		10	60	Sugar Maple	5	Seedling	8		Red Maple	15		10		<table><tr><th>Sub-Canopy Species</th><th>Density</th><th>Avg. Height</th><th>Size</th></tr><tr><td>Balsam Fir</td><td>High</td><td>10 - 20 feet</td><td>10 - 20 feet</td></tr><tr><td>White Spruce</td><td>Low</td><td>10 - 20 feet</td><td>10 - 20 feet</td></tr><tr><td>Paper Birch</td><td>Low</td><td>10 - 20 feet</td><td>10 - 20 feet</td></tr><tr><td>Quaking Aspen</td><td>High</td><td>10 - 20 feet</td><td>10 - 20 feet</td></tr></table>		Sub-Canopy Species	Density	Avg. Height	Size	Balsam Fir	High	10 - 20 feet	10 - 20 feet	White Spruce	Low	10 - 20 feet	10 - 20 feet	Paper Birch	Low	10 - 20 feet	10 - 20 feet	Quaking Aspen	High	10 - 20 feet	10 - 20 feet
Canopy Species	% Cover	Size Class	DBH	Age																																																																						
Balsam Fir	15	Seedling	8																																																																							
White Spruce	2	Seedling	8																																																																							
Black Spruce	5	Seedling	8																																																																							
Northern White Cedar	5	Seedling	8																																																																							
White Pine	8		18																																																																							
Yellow Birch	5	Seedling	8																																																																							
Quaking Aspen	30		10	60																																																																						
Sugar Maple	5	Seedling	8																																																																							
Red Maple	15		10																																																																							
Sub-Canopy Species	Density	Avg. Height	Size																																																																							
Balsam Fir	High	10 - 20 feet	10 - 20 feet																																																																							
White Spruce	Low	10 - 20 feet	10 - 20 feet																																																																							
Paper Birch	Low	10 - 20 feet	10 - 20 feet																																																																							
Quaking Aspen	High	10 - 20 feet	10 - 20 feet																																																																							
6	6120 - Lowland Cedar	Poletimber Well	5.0	110	141-170	N/A	Part of Montreal River corridor.																																																																			
<table><tr><th>Canopy Species</th><th>% Cover</th><th>Size Class</th><th>DBH</th><th>Age</th></tr><tr><td>Yellow Birch</td><td>5</td><td>Seedling</td><td>8</td><td></td></tr><tr><td>Black Spruce</td><td>10</td><td>Seedling</td><td>8</td><td></td></tr><tr><td>Northern White Cedar</td><td>60</td><td></td><td>10</td><td>110</td></tr><tr><td>Balsam Fir</td><td>15</td><td>Seedling</td><td>8</td><td></td></tr><tr><td>White Pine</td><td>5</td><td>Seedling</td><td>8</td><td></td></tr><tr><td>Red Maple</td><td>5</td><td></td><td>10</td><td></td></tr></table>		Canopy Species	% Cover	Size Class	DBH	Age	Yellow Birch	5	Seedling	8		Black Spruce	10	Seedling	8		Northern White Cedar	60		10	110	Balsam Fir	15	Seedling	8		White Pine	5	Seedling	8		Red Maple	5		10		<table><tr><th>Sub-Canopy Species</th><th>Density</th><th>Avg. Height</th><th>Size</th></tr><tr><td>White Pine</td><td>Low</td><td>10 - 20 feet</td><td>10 - 20 feet</td></tr><tr><td>Red Maple</td><td>Low</td><td>10 - 20 feet</td><td>10 - 20 feet</td></tr><tr><td>Northern White Cedar</td><td>Low</td><td>10 - 20 feet</td><td>10 - 20 feet</td></tr><tr><td>Balsam Fir</td><td>Medium</td><td>10 - 20 feet</td><td>10 - 20 feet</td></tr></table>		Sub-Canopy Species	Density	Avg. Height	Size	White Pine	Low	10 - 20 feet	10 - 20 feet	Red Maple	Low	10 - 20 feet	10 - 20 feet	Northern White Cedar	Low	10 - 20 feet	10 - 20 feet	Balsam Fir	Medium	10 - 20 feet	10 - 20 feet																
Canopy Species	% Cover	Size Class	DBH	Age																																																																						
Yellow Birch	5	Seedling	8																																																																							
Black Spruce	10	Seedling	8																																																																							
Northern White Cedar	60		10	110																																																																						
Balsam Fir	15	Seedling	8																																																																							
White Pine	5	Seedling	8																																																																							
Red Maple	5		10																																																																							
Sub-Canopy Species	Density	Avg. Height	Size																																																																							
White Pine	Low	10 - 20 feet	10 - 20 feet																																																																							
Red Maple	Low	10 - 20 feet	10 - 20 feet																																																																							
Northern White Cedar	Low	10 - 20 feet	10 - 20 feet																																																																							
Balsam Fir	Medium	10 - 20 feet	10 - 20 feet																																																																							
7	500 - Water	None	9.8			No	Copper Lake.																																																																			
8	4112 - Maple, Beech, Cherry Association	Poletimber Well	6.4	109	111-140	N/A	Montreal River corridor. Possible endangered or threatened plants. There are old logging roads within the stand.																																																																			
<table><tr><th>Canopy Species</th><th>% Cover</th><th>Size Class</th><th>DBH</th><th>Age</th></tr><tr><td>Black Cherry</td><td>2</td><td></td><td>10</td><td></td></tr><tr><td>Northern White Cedar</td><td>3</td><td></td><td>10</td><td></td></tr><tr><td>Balsam Fir</td><td>2</td><td></td><td>10</td><td></td></tr><tr><td>Yellow Birch</td><td>5</td><td></td><td>10</td><td></td></tr><tr><td>Sugar Maple</td><td>65</td><td></td><td>10</td><td>109</td></tr><tr><td>Red Maple</td><td>20</td><td></td><td>10</td><td>80</td></tr><tr><td>Paper Birch</td><td>3</td><td></td><td>10</td><td></td></tr></table>		Canopy Species	% Cover	Size Class	DBH	Age	Black Cherry	2		10		Northern White Cedar	3		10		Balsam Fir	2		10		Yellow Birch	5		10		Sugar Maple	65		10	109	Red Maple	20		10	80	Paper Birch	3		10		<table><tr><th>Sub-Canopy Species</th><th>Density</th><th>Avg. Height</th><th>Size</th></tr><tr><td>Balsam Fir</td><td>Low</td><td>10 - 20 feet</td><td>10 - 20 feet</td></tr><tr><td>Northern White Cedar</td><td>Low</td><td>10 - 20 feet</td><td>10 - 20 feet</td></tr><tr><td>Sugar Maple</td><td>Full</td><td>10 - 20 feet</td><td>10 - 20 feet</td></tr><tr><td>Paper Birch</td><td>Low</td><td>10 - 20 feet</td><td>10 - 20 feet</td></tr></table>		Sub-Canopy Species	Density	Avg. Height	Size	Balsam Fir	Low	10 - 20 feet	10 - 20 feet	Northern White Cedar	Low	10 - 20 feet	10 - 20 feet	Sugar Maple	Full	10 - 20 feet	10 - 20 feet	Paper Birch	Low	10 - 20 feet	10 - 20 feet											
Canopy Species	% Cover	Size Class	DBH	Age																																																																						
Black Cherry	2		10																																																																							
Northern White Cedar	3		10																																																																							
Balsam Fir	2		10																																																																							
Yellow Birch	5		10																																																																							
Sugar Maple	65		10	109																																																																						
Red Maple	20		10	80																																																																						
Paper Birch	3		10																																																																							
Sub-Canopy Species	Density	Avg. Height	Size																																																																							
Balsam Fir	Low	10 - 20 feet	10 - 20 feet																																																																							
Northern White Cedar	Low	10 - 20 feet	10 - 20 feet																																																																							
Sugar Maple	Full	10 - 20 feet	10 - 20 feet																																																																							
Paper Birch	Low	10 - 20 feet	10 - 20 feet																																																																							



Stand	Level 4 Cover Type	Size Density	Acres	Stand Age	BA Range	Managed Site	General Comments																																																												
9	6120 - Lowland Cedar	Poletimber Well	16.9	110	141-170	N/A	Part of Montreal River corridor.																																																												
<table><tr><th>Canopy Species</th><th>% Cover</th><th>Size Class</th><th>DBH</th><th>Age</th></tr><tr><td>Balsam Fir</td><td>15</td><td>Seedling</td><td>8</td><td></td></tr><tr><td>Red Maple</td><td>5</td><td>Seedling</td><td>8</td><td></td></tr><tr><td>Yellow Birch</td><td>5</td><td>Seedling</td><td>8</td><td></td></tr><tr><td>White Pine</td><td>5</td><td>Seedling</td><td>8</td><td></td></tr><tr><td>Black Spruce</td><td>10</td><td>Seedling</td><td>8</td><td></td></tr><tr><td>Northern White Cedar</td><td>60</td><td></td><td>10</td><td>110</td></tr></table>			Canopy Species	% Cover	Size Class	DBH	Age	Balsam Fir	15	Seedling	8		Red Maple	5	Seedling	8		Yellow Birch	5	Seedling	8		White Pine	5	Seedling	8		Black Spruce	10	Seedling	8		Northern White Cedar	60		10	110	<table><tr><th>Sub-Canopy Species</th><th>Density</th><th>Avg. Height</th><th>Size</th></tr><tr><td>White Pine</td><td>Low</td><td>10 - 20 feet</td><td>10 - 20 feet</td></tr><tr><td>Red Maple</td><td>Medium</td><td>10 - 20 feet</td><td>10 - 20 feet</td></tr><tr><td>Northern White Cedar</td><td>Low</td><td>10 - 20 feet</td><td>10 - 20 feet</td></tr><tr><td>Balsam Fir</td><td>Medium</td><td>10 - 20 feet</td><td>10 - 20 feet</td></tr></table>			Sub-Canopy Species	Density	Avg. Height	Size	White Pine	Low	10 - 20 feet	10 - 20 feet	Red Maple	Medium	10 - 20 feet	10 - 20 feet	Northern White Cedar	Low	10 - 20 feet	10 - 20 feet	Balsam Fir	Medium	10 - 20 feet	10 - 20 feet							
Canopy Species	% Cover	Size Class	DBH	Age																																																															
Balsam Fir	15	Seedling	8																																																																
Red Maple	5	Seedling	8																																																																
Yellow Birch	5	Seedling	8																																																																
White Pine	5	Seedling	8																																																																
Black Spruce	10	Seedling	8																																																																
Northern White Cedar	60		10	110																																																															
Sub-Canopy Species	Density	Avg. Height	Size																																																																
White Pine	Low	10 - 20 feet	10 - 20 feet																																																																
Red Maple	Medium	10 - 20 feet	10 - 20 feet																																																																
Northern White Cedar	Low	10 - 20 feet	10 - 20 feet																																																																
Balsam Fir	Medium	10 - 20 feet	10 - 20 feet																																																																
10	500 - Water	None	3.9			No																																																													
11	6128 - Lowland Coniferous, Mixed Deciduous	Poletimber Well	40.4	110	141-170	N/A	Montreal River corridor.																																																												
<table><tr><th>Canopy Species</th><th>% Cover</th><th>Size Class</th><th>DBH</th><th>Age</th></tr><tr><td>Black Spruce</td><td>20</td><td>Seedling</td><td>9</td><td></td></tr><tr><td>Northern White Cedar</td><td>40</td><td></td><td>12</td><td>110</td></tr><tr><td>Yellow Birch</td><td>5</td><td>Seedling</td><td>9</td><td></td></tr><tr><td>White Pine</td><td>10</td><td>Seedling</td><td>9</td><td></td></tr><tr><td>Red Maple</td><td>10</td><td>Seedling</td><td>9</td><td></td></tr><tr><td>Paper Birch</td><td>5</td><td>Seedling</td><td>9</td><td></td></tr><tr><td>Balsam Fir</td><td>10</td><td>Seedling</td><td>9</td><td></td></tr></table>			Canopy Species	% Cover	Size Class	DBH	Age	Black Spruce	20	Seedling	9		Northern White Cedar	40		12	110	Yellow Birch	5	Seedling	9		White Pine	10	Seedling	9		Red Maple	10	Seedling	9		Paper Birch	5	Seedling	9		Balsam Fir	10	Seedling	9		<table><tr><th>Sub-Canopy Species</th><th>Density</th><th>Avg. Height</th><th>Size</th></tr><tr><td>Balsam Fir</td><td>High</td><td>10 - 20 feet</td><td>10 - 20 feet</td></tr><tr><td>Red Maple</td><td>Low</td><td>10 - 20 feet</td><td>10 - 20 feet</td></tr><tr><td>Black Spruce</td><td>Low</td><td>10 - 20 feet</td><td>10 - 20 feet</td></tr><tr><td>Northern White Cedar</td><td>Low</td><td>10 - 20 feet</td><td>10 - 20 feet</td></tr></table>			Sub-Canopy Species	Density	Avg. Height	Size	Balsam Fir	High	10 - 20 feet	10 - 20 feet	Red Maple	Low	10 - 20 feet	10 - 20 feet	Black Spruce	Low	10 - 20 feet	10 - 20 feet	Northern White Cedar	Low	10 - 20 feet	10 - 20 feet		
Canopy Species	% Cover	Size Class	DBH	Age																																																															
Black Spruce	20	Seedling	9																																																																
Northern White Cedar	40		12	110																																																															
Yellow Birch	5	Seedling	9																																																																
White Pine	10	Seedling	9																																																																
Red Maple	10	Seedling	9																																																																
Paper Birch	5	Seedling	9																																																																
Balsam Fir	10	Seedling	9																																																																
Sub-Canopy Species	Density	Avg. Height	Size																																																																
Balsam Fir	High	10 - 20 feet	10 - 20 feet																																																																
Red Maple	Low	10 - 20 feet	10 - 20 feet																																																																
Black Spruce	Low	10 - 20 feet	10 - 20 feet																																																																
Northern White Cedar	Low	10 - 20 feet	10 - 20 feet																																																																
12	4112 - Maple, Beech, Cherry Association	Sawtimber Well	15.0	109	111-140	N/A	Road running through the center of the stand. Very poor quality timber. Wet areas will reduce acreage from treatment shape.Montreal corridor.																																																												
<table><tr><th>Canopy Species</th><th>% Cover</th><th>Size Class</th><th>DBH</th><th>Age</th></tr><tr><td>Northern White Cedar</td><td>5</td><td></td><td>10</td><td></td></tr><tr><td>Balsam Fir</td><td>2</td><td></td><td>10</td><td></td></tr><tr><td>Yellow Birch</td><td>5</td><td></td><td>12</td><td></td></tr><tr><td>Quaking Aspen</td><td>3</td><td>Seedling</td><td>8</td><td></td></tr><tr><td>Sugar Maple</td><td>70</td><td></td><td>14</td><td>109</td></tr><tr><td>Red Maple</td><td>10</td><td></td><td>12</td><td>80</td></tr><tr><td>Paper Birch</td><td>5</td><td></td><td>12</td><td></td></tr></table>			Canopy Species	% Cover	Size Class	DBH	Age	Northern White Cedar	5		10		Balsam Fir	2		10		Yellow Birch	5		12		Quaking Aspen	3	Seedling	8		Sugar Maple	70		14	109	Red Maple	10		12	80	Paper Birch	5		12		<table><tr><th>Sub-Canopy Species</th><th>Density</th><th>Avg. Height</th><th>Size</th></tr><tr><td>Balsam Fir</td><td>Low</td><td>10 - 20 feet</td><td>10 - 20 feet</td></tr><tr><td>Sugar Maple</td><td>High</td><td>10 - 20 feet</td><td>10 - 20 feet</td></tr><tr><td>Paper Birch</td><td>Low</td><td>10 - 20 feet</td><td>10 - 20 feet</td></tr></table>			Sub-Canopy Species	Density	Avg. Height	Size	Balsam Fir	Low	10 - 20 feet	10 - 20 feet	Sugar Maple	High	10 - 20 feet	10 - 20 feet	Paper Birch	Low	10 - 20 feet	10 - 20 feet						
Canopy Species	% Cover	Size Class	DBH	Age																																																															
Northern White Cedar	5		10																																																																
Balsam Fir	2		10																																																																
Yellow Birch	5		12																																																																
Quaking Aspen	3	Seedling	8																																																																
Sugar Maple	70		14	109																																																															
Red Maple	10		12	80																																																															
Paper Birch	5		12																																																																
Sub-Canopy Species	Density	Avg. Height	Size																																																																
Balsam Fir	Low	10 - 20 feet	10 - 20 feet																																																																
Sugar Maple	High	10 - 20 feet	10 - 20 feet																																																																
Paper Birch	Low	10 - 20 feet	10 - 20 feet																																																																



<



Stand	Level 4 Cover Type	Size Density	Acres	Stand Age	BA Range	Managed Site	General Comments																																																																																
19	622 - Lowland Shrub	None	8.8			No	Part of Montreal River corredor. Proposed for natural area status by advisory group																																																																																
20	429 - Mixed Upland Conifers	Sawtimber Well	263.9	109	111-140	N/A	Part of Montreal River Corredor. Probable threatened or endangered plants. There are trails through this stand - old logging roads. There are proposed trails to the mouth of Montreal River from Fish Cove. Lake superior shore is very scenic. There are old commercial fish sites on fish cove.																																																																																
<table><tr><th>Canopy Species</th><th>% Cover</th><th>Size Class</th><th>DBH</th><th>Age</th></tr><tr><td>Balsam Fir</td><td>5</td><td>Seedling</td><td>8</td><td></td></tr><tr><td>White Pine</td><td>30</td><td></td><td>10</td><td>109</td></tr><tr><td>White Spruce</td><td>5</td><td></td><td>10</td><td></td></tr><tr><td>Black Spruce</td><td>5</td><td>Seedling</td><td>8</td><td></td></tr><tr><td>Northern White Cedar</td><td>20</td><td>Seedling</td><td>9</td><td></td></tr><tr><td>Yellow Birch</td><td>5</td><td></td><td>10</td><td></td></tr><tr><td>Quaking Aspen</td><td>10</td><td></td><td>10</td><td></td></tr><tr><td>Sugar Maple</td><td>5</td><td></td><td>10</td><td></td></tr><tr><td>Red Maple</td><td>10</td><td></td><td>10</td><td></td></tr><tr><td>Paper Birch</td><td>5</td><td></td><td>10</td><td></td></tr></table>		Canopy Species	% Cover	Size Class	DBH	Age		Balsam Fir	5	Seedling	8		White Pine	30		10	109	White Spruce	5		10		Black Spruce	5	Seedling	8		Northern White Cedar	20	Seedling	9		Yellow Birch	5		10		Quaking Aspen	10		10		Sugar Maple	5		10		Red Maple	10		10		Paper Birch	5		10		<table><tr><th>Sub-Canopy Species</th><th>Density</th><th>Avg. Height</th><th>Size</th></tr><tr><td>White Pine</td><td>Low</td><td>10 - 20 feet</td><td>10 - 20 feet</td></tr><tr><td>Balsam Fir</td><td>High</td><td>10 - 20 feet</td><td>10 - 20 feet</td></tr><tr><td>Red Maple</td><td>Medium</td><td>10 - 20 feet</td><td>10 - 20 feet</td></tr><tr><td>White Spruce</td><td>Low</td><td>10 - 20 feet</td><td>10 - 20 feet</td></tr><tr><td>Northern White Cedar</td><td>Low</td><td>10 - 20 feet</td><td>10 - 20 feet</td></tr><tr><td>Yellow Birch</td><td>Low</td><td>10 - 20 feet</td><td>10 - 20 feet</td></tr></table>		Sub-Canopy Species	Density	Avg. Height	Size	White Pine	Low	10 - 20 feet	10 - 20 feet	Balsam Fir	High	10 - 20 feet	10 - 20 feet	Red Maple	Medium	10 - 20 feet	10 - 20 feet	White Spruce	Low	10 - 20 feet	10 - 20 feet	Northern White Cedar	Low	10 - 20 feet	10 - 20 feet	Yellow Birch	Low	10 - 20 feet	10 - 20 feet
Canopy Species	% Cover	Size Class	DBH	Age																																																																																			
Balsam Fir	5	Seedling	8																																																																																				
White Pine	30		10	109																																																																																			
White Spruce	5		10																																																																																				
Black Spruce	5	Seedling	8																																																																																				
Northern White Cedar	20	Seedling	9																																																																																				
Yellow Birch	5		10																																																																																				
Quaking Aspen	10		10																																																																																				
Sugar Maple	5		10																																																																																				
Red Maple	10		10																																																																																				
Paper Birch	5		10																																																																																				
Sub-Canopy Species	Density	Avg. Height	Size																																																																																				
White Pine	Low	10 - 20 feet	10 - 20 feet																																																																																				
Balsam Fir	High	10 - 20 feet	10 - 20 feet																																																																																				
Red Maple	Medium	10 - 20 feet	10 - 20 feet																																																																																				
White Spruce	Low	10 - 20 feet	10 - 20 feet																																																																																				
Northern White Cedar	Low	10 - 20 feet	10 - 20 feet																																																																																				
Yellow Birch	Low	10 - 20 feet	10 - 20 feet																																																																																				
21	500 - Water	None	4.0			No	Part of Montreal River corredor.																																																																																
22	4110 - Sugar Maple Association	Sawtimber Well	6.0	109	141-170	N/A	Hardwood knob, does not seem to be a bedrock glade at all.Also listed as rock outcrop ERA basalt bedrock glade G3 S2 EO rank AB. Has seen past management from previous owner.																																																																																
<table><tr><th>Canopy Species</th><th>% Cover</th><th>Size Class</th><th>DBH</th><th>Age</th></tr><tr><td>Yellow Birch</td><td>3</td><td></td><td>14</td><td></td></tr><tr><td>Northern White Cedar</td><td>2</td><td></td><td>10</td><td></td></tr><tr><td>Sugar Maple</td><td>90</td><td></td><td>12</td><td>109</td></tr><tr><td>Red Maple</td><td>5</td><td></td><td>12</td><td></td></tr></table>		Canopy Species	% Cover	Size Class	DBH	Age		Yellow Birch	3		14		Northern White Cedar	2		10		Sugar Maple	90		12	109	Red Maple	5		12		<table><tr><th>Sub-Canopy Species</th><th>Density</th><th>Avg. Height</th><th>Size</th></tr><tr><td>Balsam Fir</td><td>Low</td><td>10 - 20 feet</td><td>10 - 20 feet</td></tr><tr><td>Sugar Maple</td><td>Medium</td><td>10 - 20 feet</td><td>10 - 20 feet</td></tr></table>		Sub-Canopy Species	Density	Avg. Height	Size	Balsam Fir	Low	10 - 20 feet	10 - 20 feet	Sugar Maple	Medium	10 - 20 feet	10 - 20 feet																																														
Canopy Species	% Cover	Size Class	DBH	Age																																																																																			
Yellow Birch	3		14																																																																																				
Northern White Cedar	2		10																																																																																				
Sugar Maple	90		12	109																																																																																			
Red Maple	5		12																																																																																				
Sub-Canopy Species	Density	Avg. Height	Size																																																																																				
Balsam Fir	Low	10 - 20 feet	10 - 20 feet																																																																																				
Sugar Maple	Medium	10 - 20 feet	10 - 20 feet																																																																																				
23	429 - Mixed Upland Conifers	Poletimber Medium	14.1	109	1-50	N/A	Rhyolite outcrop. Significant geologic feature. Michigan Nature Association holds non-development easement for this property (Kenneth and Timothy Gunn Memorial Sanctuary). Should be included in proposed natural area. ERA basalt bedrock glade G3 S2 EO rank AB																																																																																
<table><tr><th>Canopy Species</th><th>% Cover</th><th>Size Class</th><th>DBH</th><th>Age</th></tr><tr><td>White Pine</td><td>30</td><td></td><td>18</td><td>109</td></tr><tr><td>Balsam Fir</td><td>20</td><td>Seedling</td><td>8</td><td></td></tr><tr><td>Black Spruce</td><td>10</td><td>Seedling</td><td>8</td><td></td></tr><tr><td>Northern White Cedar</td><td>5</td><td></td><td>12</td><td></td></tr><tr><td>Red Maple</td><td>5</td><td></td><td>9</td><td></td></tr><tr><td>Paper Birch</td><td>10</td><td></td><td>9</td><td></td></tr><tr><td>Quaking Aspen</td><td>20</td><td></td><td>10</td><td></td></tr></table>		Canopy Species	% Cover	Size Class	DBH	Age		White Pine	30		18	109	Balsam Fir	20	Seedling	8		Black Spruce	10	Seedling	8		Northern White Cedar	5		12		Red Maple	5		9		Paper Birch	10		9		Quaking Aspen	20		10		<table><tr><th>Sub-Canopy Species</th><th>Density</th><th>Avg. Height</th><th>Size</th></tr><tr><td>Balsam Fir</td><td>Medium</td><td>10 - 20 feet</td><td>10 - 20 feet</td></tr></table>		Sub-Canopy Species	Density	Avg. Height	Size	Balsam Fir	Medium	10 - 20 feet	10 - 20 feet																																			
Canopy Species	% Cover	Size Class	DBH	Age																																																																																			
White Pine	30		18	109																																																																																			
Balsam Fir	20	Seedling	8																																																																																				
Black Spruce	10	Seedling	8																																																																																				
Northern White Cedar	5		12																																																																																				
Red Maple	5		9																																																																																				
Paper Birch	10		9																																																																																				
Quaking Aspen	20		10																																																																																				
Sub-Canopy Species	Density	Avg. Height	Size																																																																																				
Balsam Fir	Medium	10 - 20 feet	10 - 20 feet																																																																																				



</



Stand	Level 4 Cover Type	Size Density	Acres	Stand Age	BA Range	Managed Site	General Comments																																																																
30	622 - Lowland Shrub	None	2.7			No	Holly "bog" with Stunted cedar Proposed minimum impact zone.																																																																
			<table> <tr> <th>Sub-Canopy Species</th> <th>Density</th> <th>Avg. Height</th> <th>Size</th> </tr> <tr> <td>Northern White Cedar</td> <td>Medium</td> <td>5 - 10 feet</td> <td>5 - 10 feet</td> </tr> <tr> <td>Michigan Holly</td> <td>Medium</td> <td>5 - 10 feet</td> <td>5 - 10 feet</td> </tr> </table>				Sub-Canopy Species	Density	Avg. Height	Size	Northern White Cedar	Medium	5 - 10 feet	5 - 10 feet	Michigan Holly	Medium	5 - 10 feet	5 - 10 feet																																																					
Sub-Canopy Species	Density	Avg. Height	Size																																																																				
Northern White Cedar	Medium	5 - 10 feet	5 - 10 feet																																																																				
Michigan Holly	Medium	5 - 10 feet	5 - 10 feet																																																																				
31	330 - Low-Density Trees	None	8.0			No	Proposed minimum impact zone.																																																																
			<table> <tr> <th>Sub-Canopy Species</th> <th>Density</th> <th>Avg. Height</th> <th>Size</th> </tr> <tr> <td>Yellow Birch</td> <td>Low</td> <td>10 - 20 feet</td> <td>10 - 20 feet</td> </tr> <tr> <td>Red Maple</td> <td>Low</td> <td>10 - 20 feet</td> <td>10 - 20 feet</td> </tr> <tr> <td>Paper Birch</td> <td>Low</td> <td>10 - 20 feet</td> <td>10 - 20 feet</td> </tr> <tr> <td>Tag Alder</td> <td>Medium</td> <td>5 - 10 feet</td> <td>5 - 10 feet</td> </tr> <tr> <td>Black Spruce</td> <td>Medium</td> <td>10 - 20 feet</td> <td>10 - 20 feet</td> </tr> <tr> <td>Northern White Cedar</td> <td>High</td> <td>10 - 20 feet</td> <td>10 - 20 feet</td> </tr> <tr> <td>Michigan Holly</td> <td>High</td> <td>5 - 10 feet</td> <td>5 - 10 feet</td> </tr> </table>				Sub-Canopy Species	Density	Avg. Height	Size	Yellow Birch	Low	10 - 20 feet	10 - 20 feet	Red Maple	Low	10 - 20 feet	10 - 20 feet	Paper Birch	Low	10 - 20 feet	10 - 20 feet	Tag Alder	Medium	5 - 10 feet	5 - 10 feet	Black Spruce	Medium	10 - 20 feet	10 - 20 feet	Northern White Cedar	High	10 - 20 feet	10 - 20 feet	Michigan Holly	High	5 - 10 feet	5 - 10 feet																																	
Sub-Canopy Species	Density	Avg. Height	Size																																																																				
Yellow Birch	Low	10 - 20 feet	10 - 20 feet																																																																				
Red Maple	Low	10 - 20 feet	10 - 20 feet																																																																				
Paper Birch	Low	10 - 20 feet	10 - 20 feet																																																																				
Tag Alder	Medium	5 - 10 feet	5 - 10 feet																																																																				
Black Spruce	Medium	10 - 20 feet	10 - 20 feet																																																																				
Northern White Cedar	High	10 - 20 feet	10 - 20 feet																																																																				
Michigan Holly	High	5 - 10 feet	5 - 10 feet																																																																				
32	6120 - Lowland Cedar	Sawtimber Well	52.6	109	111-140	N/A	Cedar stand ringing Hoar Lake.																																																																
<table> <tr> <th>Canopy Species</th> <th>% Cover</th> <th>Size Class</th> <th>DBH</th> <th>Age</th> </tr> <tr> <td>White Pine</td> <td>5</td> <td></td> <td>16</td> <td></td> </tr> <tr> <td>Balsam Fir</td> <td>7</td> <td>Seedling</td> <td>8</td> <td></td> </tr> <tr> <td>Yellow Birch</td> <td>5</td> <td></td> <td>10</td> <td></td> </tr> <tr> <td>White Spruce</td> <td>3</td> <td></td> <td>10</td> <td></td> </tr> <tr> <td>Black Spruce</td> <td>5</td> <td>Seedling</td> <td>8</td> <td></td> </tr> <tr> <td>Northern White Cedar</td> <td>55</td> <td></td> <td>10</td> <td>109</td> </tr> <tr> <td>Red Maple</td> <td>10</td> <td></td> <td>8</td> <td></td> </tr> <tr> <td>Paper Birch</td> <td>10</td> <td></td> <td>10</td> <td></td> </tr> </table>			Canopy Species	% Cover	Size Class	DBH	Age	White Pine	5		16		Balsam Fir	7	Seedling	8		Yellow Birch	5		10		White Spruce	3		10		Black Spruce	5	Seedling	8		Northern White Cedar	55		10	109	Red Maple	10		8		Paper Birch	10		10		<table> <tr> <th>Sub-Canopy Species</th> <th>Density</th> <th>Avg. Height</th> <th>Size</th> </tr> <tr> <td>Northern White Cedar</td> <td>Medium</td> <td>10 - 20 feet</td> <td>10 - 20 feet</td> </tr> <tr> <td>Red Maple</td> <td>Low</td> <td>10 - 20 feet</td> <td>10 - 20 feet</td> </tr> <tr> <td>Tag Alder</td> <td>Low</td> <td>5 - 10 feet</td> <td>5 - 10 feet</td> </tr> <tr> <td>Balsam Fir</td> <td>Medium</td> <td>10 - 20 feet</td> <td>10 - 20 feet</td> </tr> </table>				Sub-Canopy Species	Density	Avg. Height	Size	Northern White Cedar	Medium	10 - 20 feet	10 - 20 feet	Red Maple	Low	10 - 20 feet	10 - 20 feet	Tag Alder	Low	5 - 10 feet	5 - 10 feet	Balsam Fir	Medium	10 - 20 feet	10 - 20 feet
Canopy Species	% Cover	Size Class	DBH	Age																																																																			
White Pine	5		16																																																																				
Balsam Fir	7	Seedling	8																																																																				
Yellow Birch	5		10																																																																				
White Spruce	3		10																																																																				
Black Spruce	5	Seedling	8																																																																				
Northern White Cedar	55		10	109																																																																			
Red Maple	10		8																																																																				
Paper Birch	10		10																																																																				
Sub-Canopy Species	Density	Avg. Height	Size																																																																				
Northern White Cedar	Medium	10 - 20 feet	10 - 20 feet																																																																				
Red Maple	Low	10 - 20 feet	10 - 20 feet																																																																				
Tag Alder	Low	5 - 10 feet	5 - 10 feet																																																																				
Balsam Fir	Medium	10 - 20 feet	10 - 20 feet																																																																				
33	6120 - Lowland Cedar	Sawtimber Poor	34.8	109	Unspecified	N/A	Montreal River corridor.																																																																
<table> <tr> <th>Canopy Species</th> <th>% Cover</th> <th>Size Class</th> <th>DBH</th> <th>Age</th> </tr> <tr> <td>White Pine</td> <td>20</td> <td></td> <td>16</td> <td></td> </tr> <tr> <td>Balsam Fir</td> <td>15</td> <td>Seedling</td> <td>8</td> <td></td> </tr> <tr> <td>Northern White Cedar</td> <td>50</td> <td></td> <td>10</td> <td>109</td> </tr> <tr> <td>Yellow Birch</td> <td>5</td> <td></td> <td>10</td> <td></td> </tr> <tr> <td>Red Maple</td> <td>10</td> <td></td> <td>10</td> <td></td> </tr> </table>			Canopy Species	% Cover	Size Class	DBH	Age	White Pine	20		16		Balsam Fir	15	Seedling	8		Northern White Cedar	50		10	109	Yellow Birch	5		10		Red Maple	10		10		<table> <tr> <th>Sub-Canopy Species</th> <th>Density</th> <th>Avg. Height</th> <th>Size</th> </tr> <tr> <td>Northern White Cedar</td> <td>Medium</td> <td>10 - 20 feet</td> <td>10 - 20 feet</td> </tr> <tr> <td>Red Maple</td> <td>Medium</td> <td>10 - 20 feet</td> <td>10 - 20 feet</td> </tr> <tr> <td>Tag Alder</td> <td>Medium</td> <td>5 - 10 feet</td> <td>5 - 10 feet</td> </tr> <tr> <td>Balsam Fir</td> <td>Medium</td> <td>10 - 20 feet</td> <td>10 - 20 feet</td> </tr> </table>				Sub-Canopy Species	Density	Avg. Height	Size	Northern White Cedar	Medium	10 - 20 feet	10 - 20 feet	Red Maple	Medium	10 - 20 feet	10 - 20 feet	Tag Alder	Medium	5 - 10 feet	5 - 10 feet	Balsam Fir	Medium	10 - 20 feet	10 - 20 feet															
Canopy Species	% Cover	Size Class	DBH	Age																																																																			
White Pine	20		16																																																																				
Balsam Fir	15	Seedling	8																																																																				
Northern White Cedar	50		10	109																																																																			
Yellow Birch	5		10																																																																				
Red Maple	10		10																																																																				
Sub-Canopy Species	Density	Avg. Height	Size																																																																				
Northern White Cedar	Medium	10 - 20 feet	10 - 20 feet																																																																				
Red Maple	Medium	10 - 20 feet	10 - 20 feet																																																																				
Tag Alder	Medium	5 - 10 feet	5 - 10 feet																																																																				
Balsam Fir	Medium	10 - 20 feet	10 - 20 feet																																																																				





Stand	Level 4 Cover Type	Size Density	Acres	Stand Age	BA Range	Managed Site	General Comments		
41	4119 - Mixed Northern Hardwoods	Sawtimber Well	6.6	109	51-80	N/A	Keweenaw Hardwoods, Harvested 2021. 11-020-17.BA 80-120. Has been thinned before.		
Canopy Species		% Cover	Size Class	DBH	Age	Sub-Canopy Species	Density	Avg. Height	Size
Balsam Fir		5	Seedling	8		Balsam Fir	Medium	10 - 20 feet	10 - 20 feet
White Spruce		2		12		Sugar Maple	High	10 - 20 feet	10 - 20 feet
Northern White Cedar		3		10					
Sugar Maple		40		10	109				
Red Maple		30		10	55				
Paper Birch		10	Seedling	8					
Yellow Birch		5		14					
Quaking Aspen		5		10					
42	4119 - Mixed Northern Hardwoods	Sawtimber Well	6.2	109	51-80	N/A	Keweenaw Hardwoods, Harvested 2021. 11-020-17.BA 80-120. Has been thinned before.		
Canopy Species		% Cover	Size Class	DBH	Age	Sub-Canopy Species	Density	Avg. Height	Size
Balsam Fir		5	Seedling	8		Balsam Fir	Medium	10 - 20 feet	10 - 20 feet
White Spruce		2		12		Sugar Maple	High	10 - 20 feet	10 - 20 feet
Northern White Cedar		3		10					
Yellow Birch		5		14					
Quaking Aspen		5		10					
Sugar Maple		40		10	109				
Red Maple		30		10	55				
Paper Birch		10		10					
43	6120 - Lowland Cedar	Sawtimber Well	6.9	109	111-140	N/A			
Canopy Species		% Cover	Size Class	DBH	Age	Sub-Canopy Species	Density	Avg. Height	Size
Balsam Fir		7	Seedling	8		Balsam Fir	Medium	10 - 20 feet	10 - 20 feet
Yellow Birch		5		10		Red Maple	Low	10 - 20 feet	10 - 20 feet
White Pine		5		16		Tag Alder	Low	10 - 20 feet	10 - 20 feet
Red Maple		10	Seedling	8		Northern White Cedar	Medium	10 - 20 feet	10 - 20 feet
Paper Birch		10		10					
White Spruce		3		10					
Black Spruce		5	Seedling	8					
Northern White Cedar		55		10	109				



Stand	Level 4 Cover Type	Size Density	Acres	Stand Age	BA Range	Managed Site	General Comments
-------	--------------------	--------------	-------	-----------	----------	--------------	------------------

45

6117 - Lowland Deciduous, Mixed Coniferous

Sawtimber Well

123.5

109

81-110

N/A

Part of Montreal River corridor. . Type 2 old growth. No access, over a cliff to reach the stand.

Canopy Species	% Cover	Size Class	DBH	Age	Sub-Canopy Species	Density	Avg. Height	Size
Red Maple	15		12	109	Black Ash	Low	10 - 20 feet	10 - 20 feet
Paper Birch	15		12		Balsam Fir	Medium	10 - 20 feet	10 - 20 feet
Yellow Birch	15		12		Red Maple	Medium	10 - 20 feet	10 - 20 feet
Quaking Aspen	10		12		Northern White Cedar	Medium	10 - 20 feet	10 - 20 feet
Balsam Fir	5	Seedling	8		Yellow Birch	Low	10 - 20 feet	10 - 20 feet
Black Ash	10		12					
White Pine	5		16					
White Spruce	5		12					
Black Spruce	5	Seedling	8					
Northern White Cedar	15		12					