



Compartment Review Presentation

Sault Ste. Marie Forest Management Unit

Compartment 45017

Entry Year 2027

Acreage: 2,856

County: Chippewa

Management Area: Drummond Island

Stand Examiner: Louis Radecki

Legal Description:

T42N R7E, Sec 28, 29, 30, 31, 32

Identified Planning Goals:

To develop an optimal age class distribution of aspen stands for sustainable forestry and wildlife values. To rotate hardwood treatments for optimum regeneration and stocking of all age classes and enhance wildlife habitat. Maintain current openings as needed for diversity and enhancement of wildlife benefits. To provide reasonable public access for multiple use benefits such as hunting, trail riding, camping, and hiking, while protecting the natural resources.

Soil and topography:

Potagannissing-Rock outcrop-Summerville: Exposed limestone bedrock and shallow, level to steep, poorly drained and well drained, loamy soils on ground moraines and glacial lake benches in the north part of the compartment. Shelter-Posen-Summerville: similar to above but a deeper soil in the south part of the compartment. Markey-Dawson: deep, level, poorly drained mucky and peaty soils on outwash plains on the east side to Fourth Lake. Topography is rolling hills to flat rock to steep cliffs. Cedar swamps and hardwood knobs are mixed among the aspen hills.

Ownership Patterns, Development, and Land Use in and Around the Compartment:

Contiguous block of State land with no developments. Primarily used for hunting, trail riding, and timber and wildlife management. There is one private parcel adjoining the compartment on the west side with a camp. State land surrounding the compartment maintains landscape level management.

Unique Natural Features:

There is a potential for rare threatened or endangered plant and animal species within the compartment. Stands to be managed will be checked for species of concern. Management will be modified per management guidelines for that species if species are found within those stands or would be affected by treatment of the stands.

Archeological, Historical, and Cultural Features:

Remnants of old railroad grade along with old homestead sites can be found in this compartment.

Special Management Designations or Considerations:

Compartment contains areas within Deer Designated Habitat Area.

Watershed and Fisheries Considerations:

This compartment, located on Drummond Island, contains portions of Dry Lake and Fourth Lake. Dry Lake is approximately 165 acres in size with a maximum depth of 8 feet, and supports primarily yellow perch. Fourth Lake is part of the Potagannissing Flooding, has an average depth of 2 feet, and is primarily a northern pike spawning area. Prescribed management activities are appropriate for the protection of these waterbodies. If possible, a landing/parking area should be left adjacent to Dry Lake to provide for access to this waterbody.

Wildlife Habitat Considerations:

This compartment is located on Drummond Island. Featured wildlife species in the management area include blackburnian warbler, American marten, ruffed grouse, sharp-tailed grouse, snowshoe hare, and white-tailed deer. Aspen, cedar, and northern hardwoods are dominant stand types in the compartment. Much of the aspen was treated during a previous entry to provide age and structural diversity while also maintaining the aspen type. Some of the mature stands that remain will be treated to maintain early successional habitat and provide favorable habitat for a suite of wildlife including deer, black bear, snowshoe hare, and ruffed grouse. A number of northern hardwoods were treated during the last entry with a focus on diseased beech. Most northern hardwoods stand will be left and allowed to continue to mature. Some will be treated with a focus on maintaining diversity including retaining oak and any healthy beech. Conifer stands will generally be left to maintain cover and other habitat for wildlife. Oak or disease resistant beech plantings were considered where beech was harvested during the last entry, but did not occur after the harvests that did take place due to access and site constraints (ex. rocky ground).

Mineral Resource and Development Concerns and/or Restrictions

No known potential exists for commercial oil & gas production on Drummond Island, and there are no known economic deposits of metallic or critical minerals in this area. The closest known sand/gravel pit is the State-owned Johnswood Road Pit, just over two miles southwest. The pit has not been leased or permitted for commercial production since at least 2002 and has not been recently evaluated for quantity and quality of reserves. There may be some potential for minor amounts of sand & gravel within the compartment on the uplands (away from wetlands) and where there is sufficient thickness of glacial drift over the bedrock. Due to logistics and availability, sand & gravel on the island is more valuable compared to on the mainland. Bedrock is at or very near the surface across the island. High-purity dolomite is quarried from the Engadine Group on the west end of the island, more than seven miles from the compartment. The existing quarry (and its immediately adjacent lands) contains decades worth of dolomite reserves. While there may be potential for additional high-purity dolomite within the compartment, it is unlikely that a new quarry would be developed here. The State does not own much of the mineral rights within the compartment but may own the rights to the bedrock dolostone. Because the mineral estate is the dominant estate, the surface owner must provide the owner of the mineral rights reasonable access to the surface for mineral exploration and development.

Vehicle Access:

Logging roads, jeep trails, and ORV Trails are throughout the compartment. Most can be accessed with two wheel drive vehicles; others are strictly passable with four wheel drive. The primary access to this compartment is the Second Lake Road.

Survey Needs:

There are no survey needs at this time.

Recreational Facilities and Opportunities:

ORV and jeep trails are throughout the compartment. No facilities. Hunting is one of the main sporting opportunities along with camping, hiking, and sight seeing.

Fire Protection:

There is good to fair vehicle access to most of the compartment. Accessible water sources are scarce.

Additional Compartment Information:**The following reports from the Inventory are attached:**

- Total Acres by Cover Type and Age Class**
- Cover Type by Harvest Method**
- Proposed Treatments – No Limiting Factors**
- Proposed Treatments – With Limiting Factors**
- Stand Details (Forested and Nonforested)**
- Dedicated and Proposed Special Conservation Areas**
- Site Condition Details**

The following information is displayed, where pertinent, on the attached compartment maps:

- Base feature information, stand boundaries, cover types, and numbers**
- Proposed treatments**
- Site condition boundaries**
- Details on the road access system**

Cover Type & Treatments Map

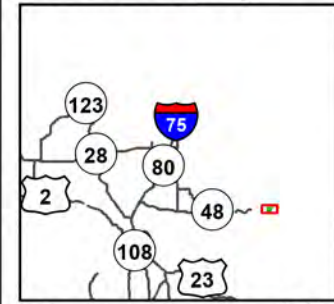

Compartment: 45017
T42N, R07E, Sec: 28 - 32
County: Chippewa
Unit: Sault Ste. Marie
Mgmt. Area: Drummond Island
YO: 2027
Acres: 2,856 GIS Calculated
Examiner: Louis Radecki
Date Exported: 07/18/2025
Map Phase: Web Post

0 0.5 1 Miles

- Survey Grade Corners
- Berms
- Gate
- Sign
- Designated ORV Routes
- Designated Snowmobile Trails

- Designated ATV Trails
- DNR - Primary Forest Road
- DNR - Secondary Forest Road
- DNR - Forest Access Route
- County - Gravel Road
- Private - Dirt / Gravel Road

- Intermittent Stream
- Perennial River
- Lakes and Rivers
- Counties
- Compartment Boundary
- Clearcut
- Selection

- Shelterwood
- Treatments with Site Conditions
- 411 - Northern Hardwood
- 413 - Aspen
- 419 - Mixed Upland Deciduous
- 422 - Natural Pines
- 423 - Other Upland Conifers
- 429 - Mixed Upland Conifers
- 430 - Upland Mixed Forest
- 500 - Water
- 611 - Lowland Deciduous Forest
- 612 - Lowland Coniferous Forest
- 622 - Lowland Shrub
- 623 - Emergent Wetland

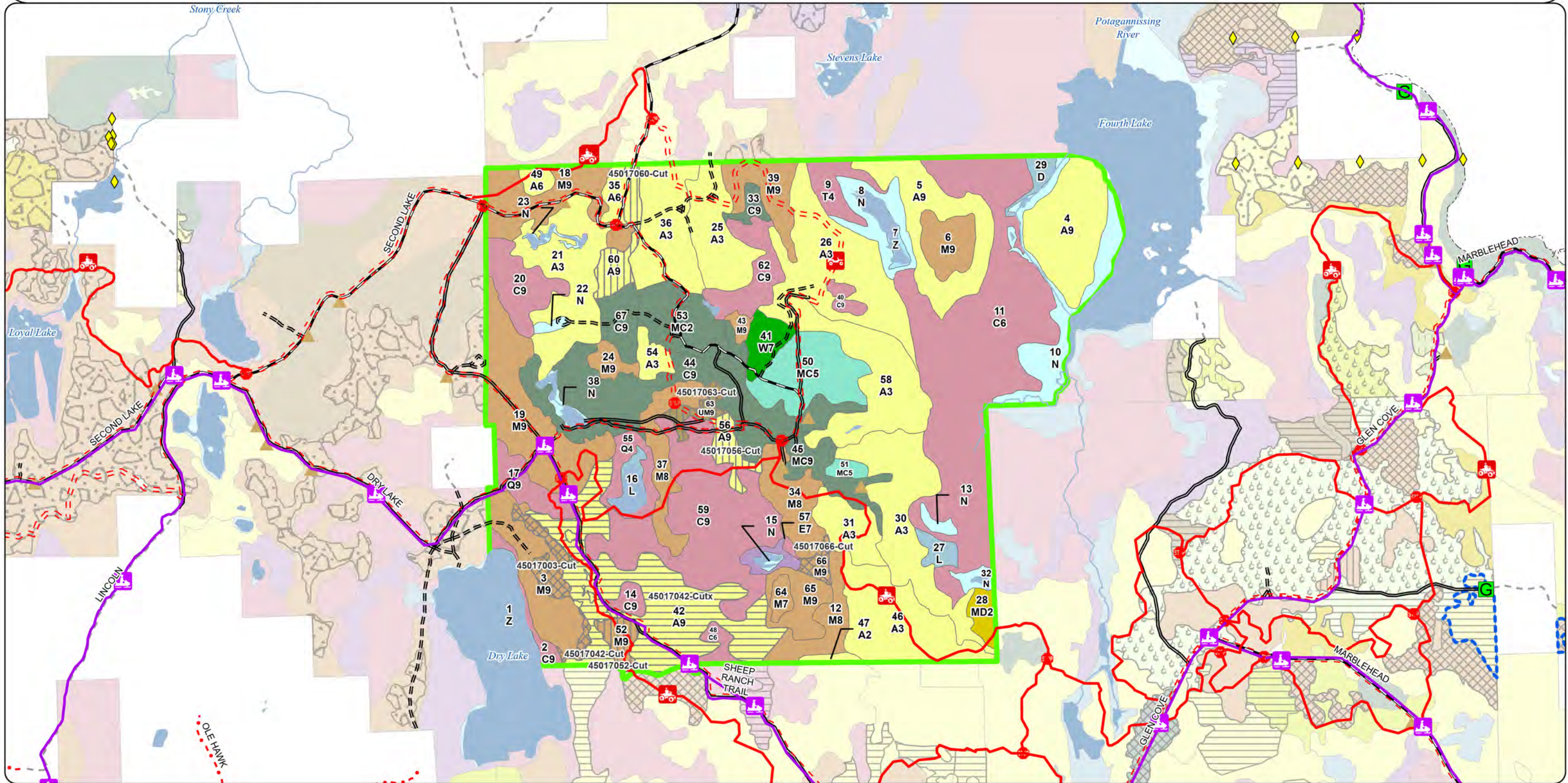



- | | | | |
|---|--|---|---|
|  Survey Grade Corners |  DNR - Secondary Forest Road |  Clearcut |  429 - Mixed Upland Conifers |
|  Berms |  DNR - Forest Access Route |  Selection |  430 - Upland Mixed Forest |
|  Sign |  Private - Dirt / Gravel Road |  Shelterwood |  500 - Water |
|  Designated ORV Routes |  Perennial River |  411 - Northern Hardwood |  612 - Lowland Coniferous Forest |
|  Designated ATV Trails |  Lakes and Rivers |  413 - Aspen |  622 - Lowland Shrub |
|  DNR - Primary Forest Road |  Counties |  422 - Natural Pines |  623 - Emergent Wetland |
| |  Compartment Boundary |  423 - Other Upland Conifers | |

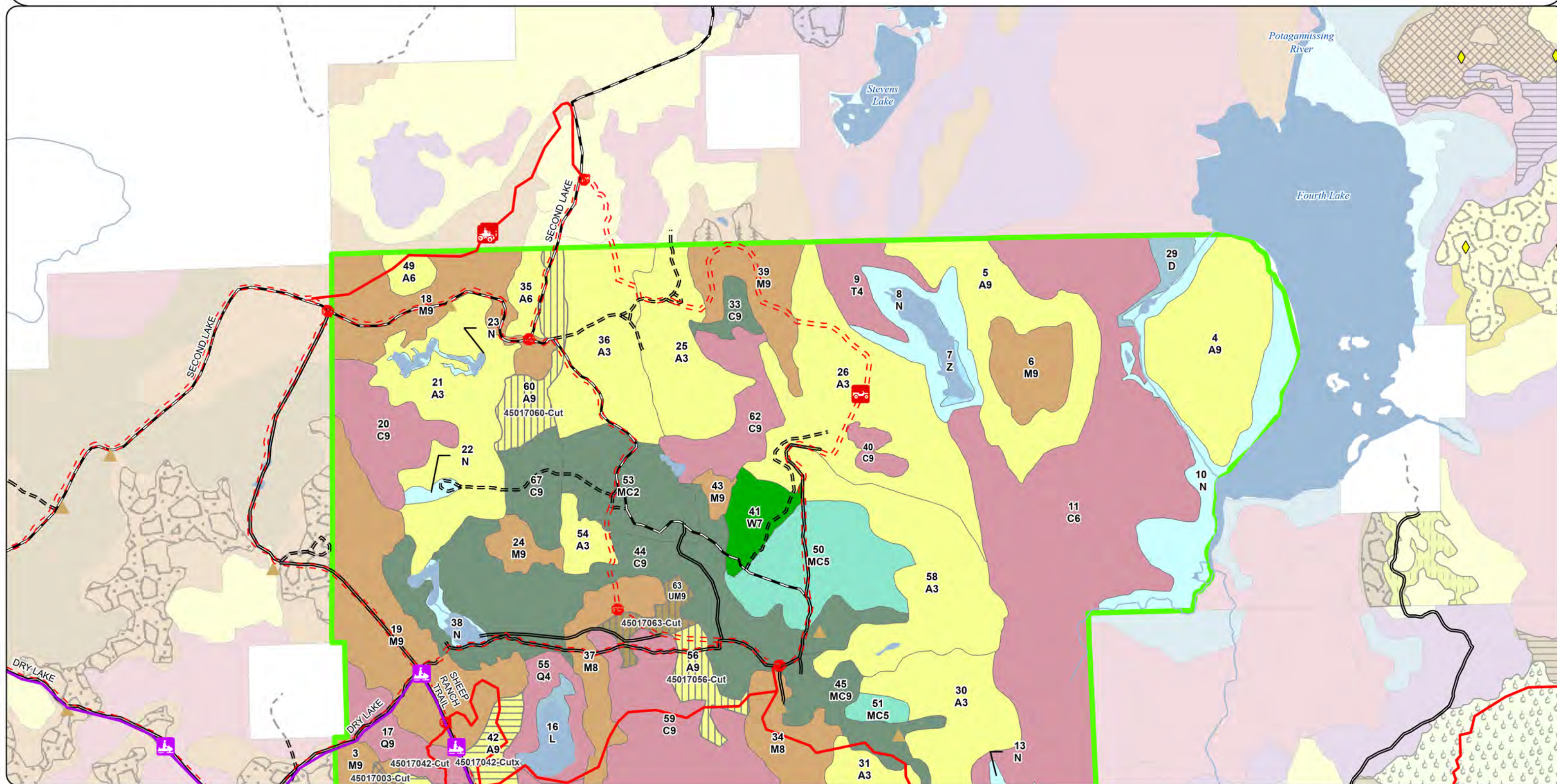

Cover Type & Treatments Map

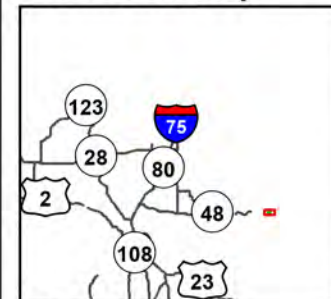

Compartment: 45017
T42N, R07E, Sec: 28 - 32
County: Chippewa
Unit: Sault Ste. Marie
Mgmt. Area: Drummond Island
YOE: 2027
Acres: 2,856 GIS Calculated
Examiner: Louis Radecki
Date Exported: 07/18/2025
Map Phase: Web Post

0 0.5 1 Miles

- | | | | |
|-----------------------------|------------------------------|------------------------------|---------------------------------|
| Berms | County - Gravel Road | Selection | 429 - Mixed Upland Conifers |
| Sign | Private - Dirt / Gravel Road | Shelterwood | 430 - Upland Mixed Forest |
| Designated ORV Routes | Perennial River | 411 - Northern Hardwood | 500 - Water |
| Designated ATV Trails | Lakes and Rivers | 413 - Aspen | 611 - Lowland Deciduous Forest |
| DNR - Primary Forest Road | Counties | 419 - Mixed Upland Deciduous | 612 - Lowland Coniferous Forest |
| DNR - Secondary Forest Road | Compartment Boundary | 422 - Natural Pines | 622 - Lowland Shrub |
| DNR - Forest Access Route | Clearcut | 423 - Other Upland Conifers | 623 - Emergent Wetland |

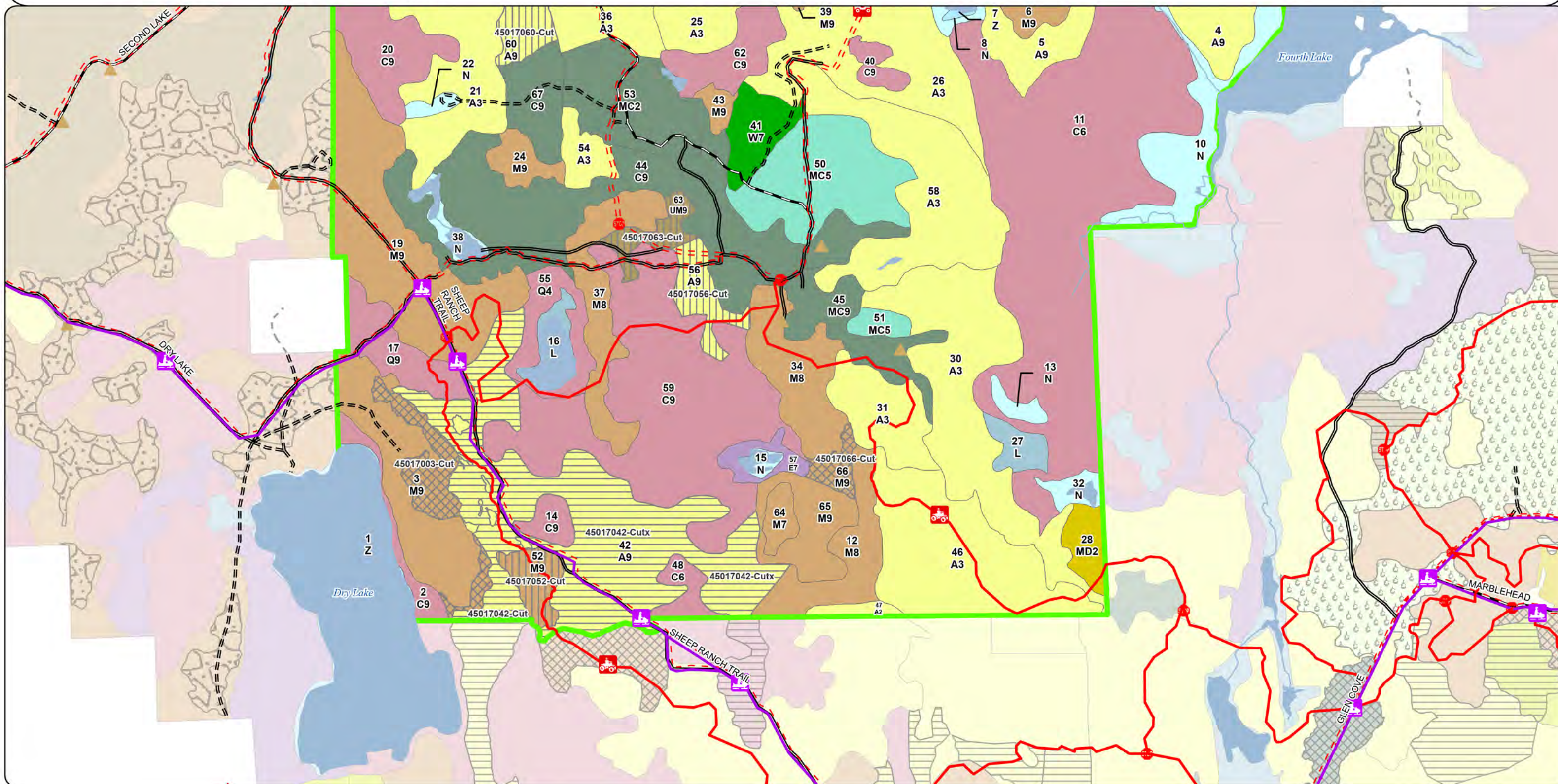



- | | | | | | |
|---|-----------------------|--|------------------------------|---|-----------------------------|
|  | Survey Grade Corners |  | DNR - Primary Forest Road |  | Counties |
|  | Berms |  | DNR - Secondary Forest Road |  | Compartment Boundary |
|  | Sign |  | DNR - Forest Access Route | | 411 - Northern Hardwood |
|  | Designated ORV Routes |  | Private - Dirt / Gravel Road | | 413 - Aspen |
|  | Designated ATV Trails |  | Perennial River | | 422 - Natural Pines |
| | |  | Lakes and Rivers | | 423 - Other Upland Conifers |

- 429 - Mixed Upland Conifers
430 - Upland Mixed Forest
500 - Water
612 - Lowland Coniferous Forest
622 - Lowland Shrub
623 - Emergent Wetland

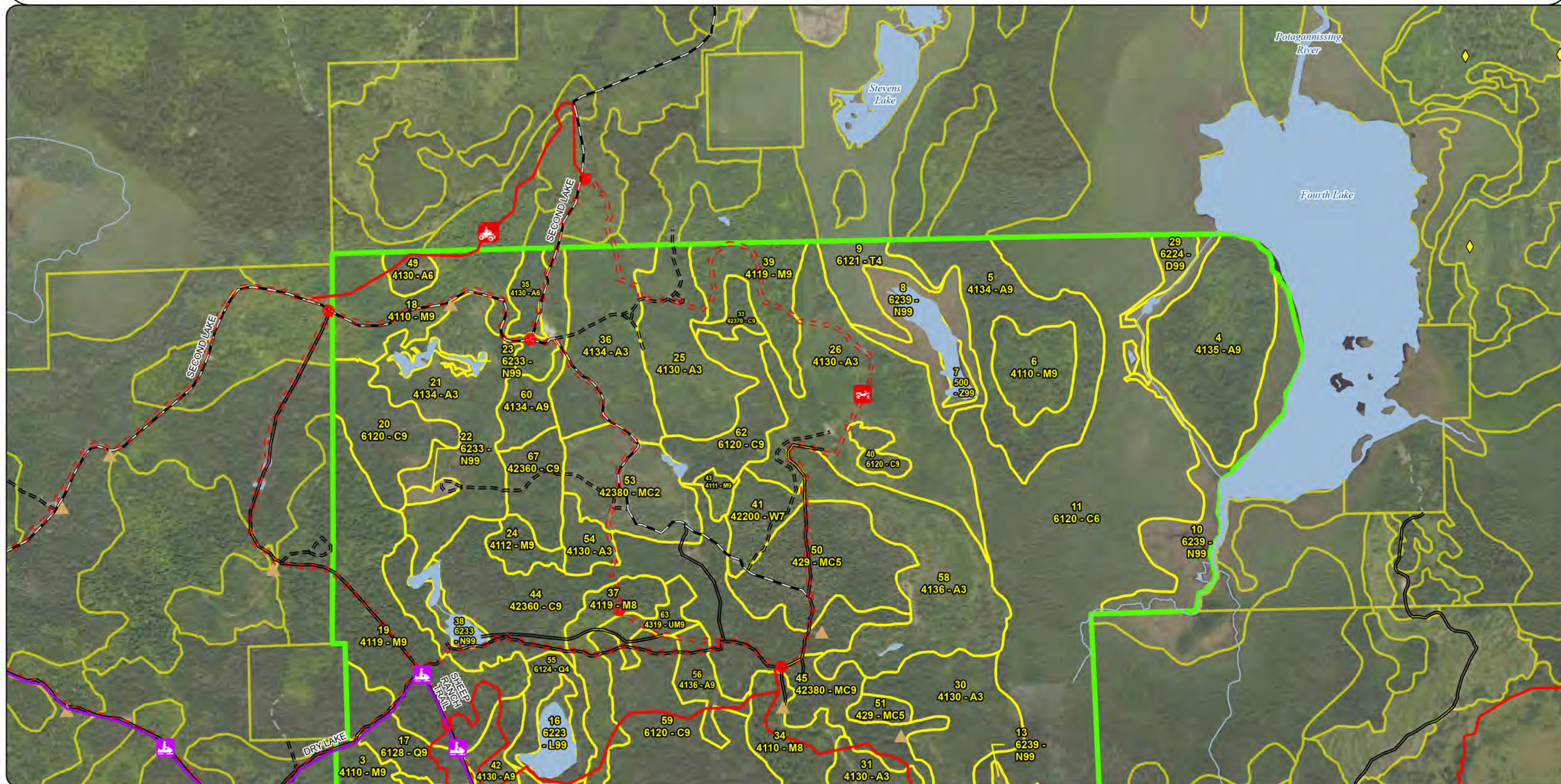

Stand Boundary Map

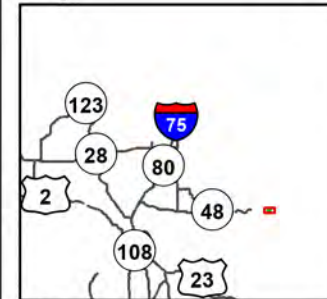

Compartment: 45017
T42N, R07E, Sec: 28 - 32
County: Chippewa
Unit: Sault Ste. Marie
Mgmt. Area: Drummond Island
YOE: 2027
Acres: 2,856 GIS Calculated
Examiner: Louis Radecki
Date Exported: 07/18/2025
Map Phase: Web Post

0 0.5 1 Miles

- Berms
- Sign
- Designated ORV Routes
- Designated ATV Trails
- DNR - Primary Forest Road
- DNR - Secondary Forest Road
- DNR - Forest Access Route
- County - Gravel Road
- Private - Dirt / Gravel Road
- Perennial River
- Lakes and Rivers
- Counties
- Compartment Boundary

- 411 - Northern Hardwood
- 413 - Aspen
- 419 - Mixed Upland Deciduous
- 422 - Natural Pines
- 423 - Other Upland Conifers
- 429 - Mixed Upland Conifers
- 430 - Upland Mixed Forest
- 500 - Water
- 611 - Lowland Deciduous Forest
- 612 - Lowland Coniferous Forest
- 622 - Lowland Shrub
- 623 - Emergent Wetland

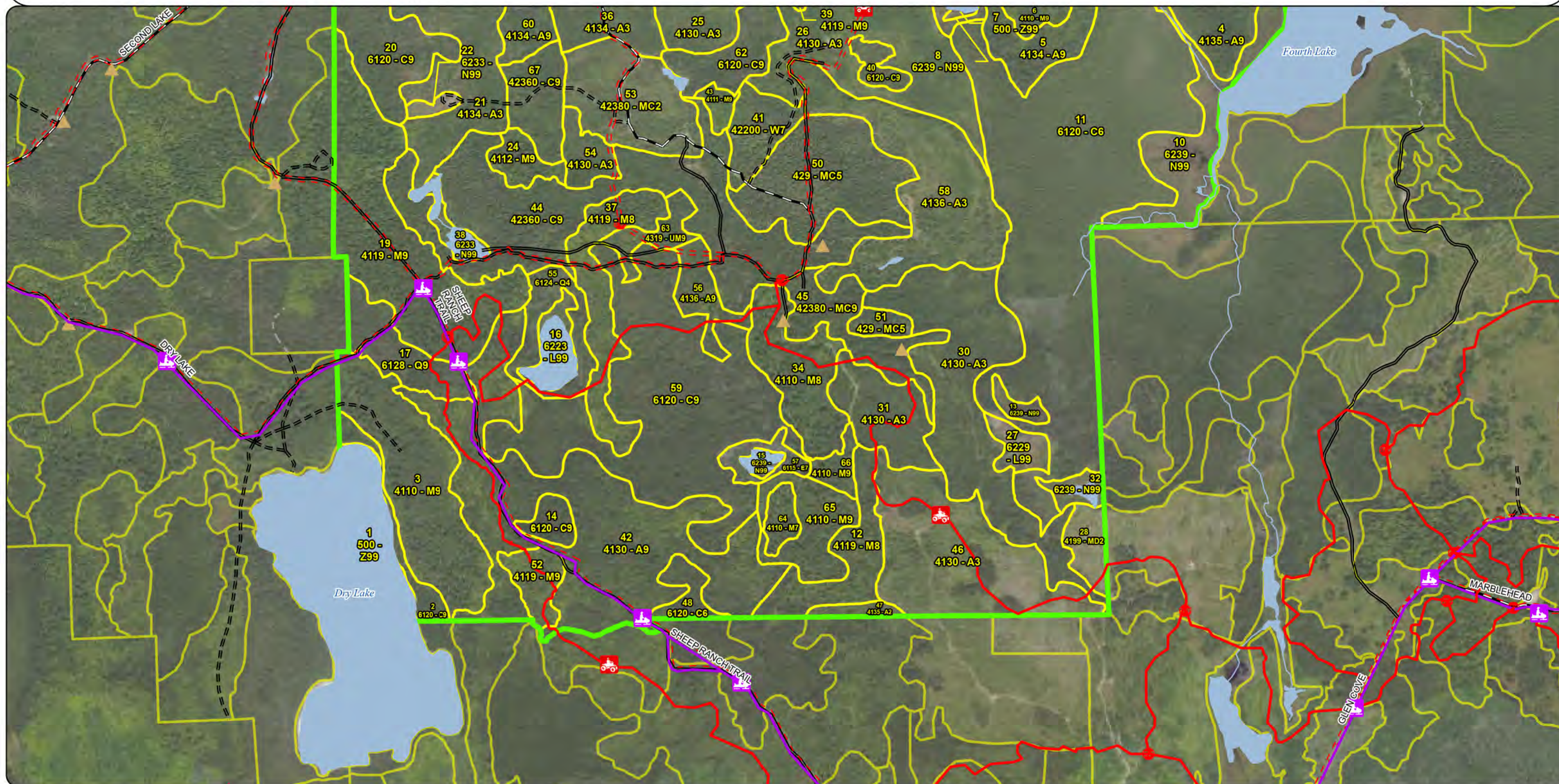

Special Conservation Areas & Site Conditions Map

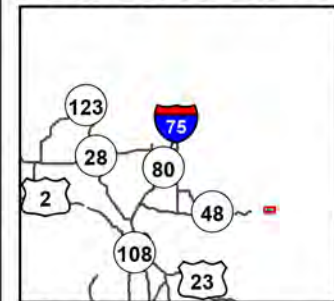

Compartment: 45017
T42N, R07E, Sec: 28 - 32
County: Chippewa
Unit: Sault Ste. Marie
Mgmt. Area: Drummond Island
YOE: 2027
Acres: 2,856 GIS Calculated
Examiner: Louis Radecki
Date Exported: 07/18/2025
Map Phase: Web Post

0 0.5 1

Miles

- Survey Grade Corners
- Berms
- Sign
- Designated ORV Routes
- Designated ATV Trails

- DNR - Primary Forest Road
- DNR - Secondary Forest Road
- DNR - Forest Access Route
- Private - Dirt / Gravel Road
- Perennial River
- Lakes and Rivers

- Counties
- Compartment Boundary
- Stand Boundaries
- Ecological Reference Areas
- SCA Removal
- Other Habitat Area

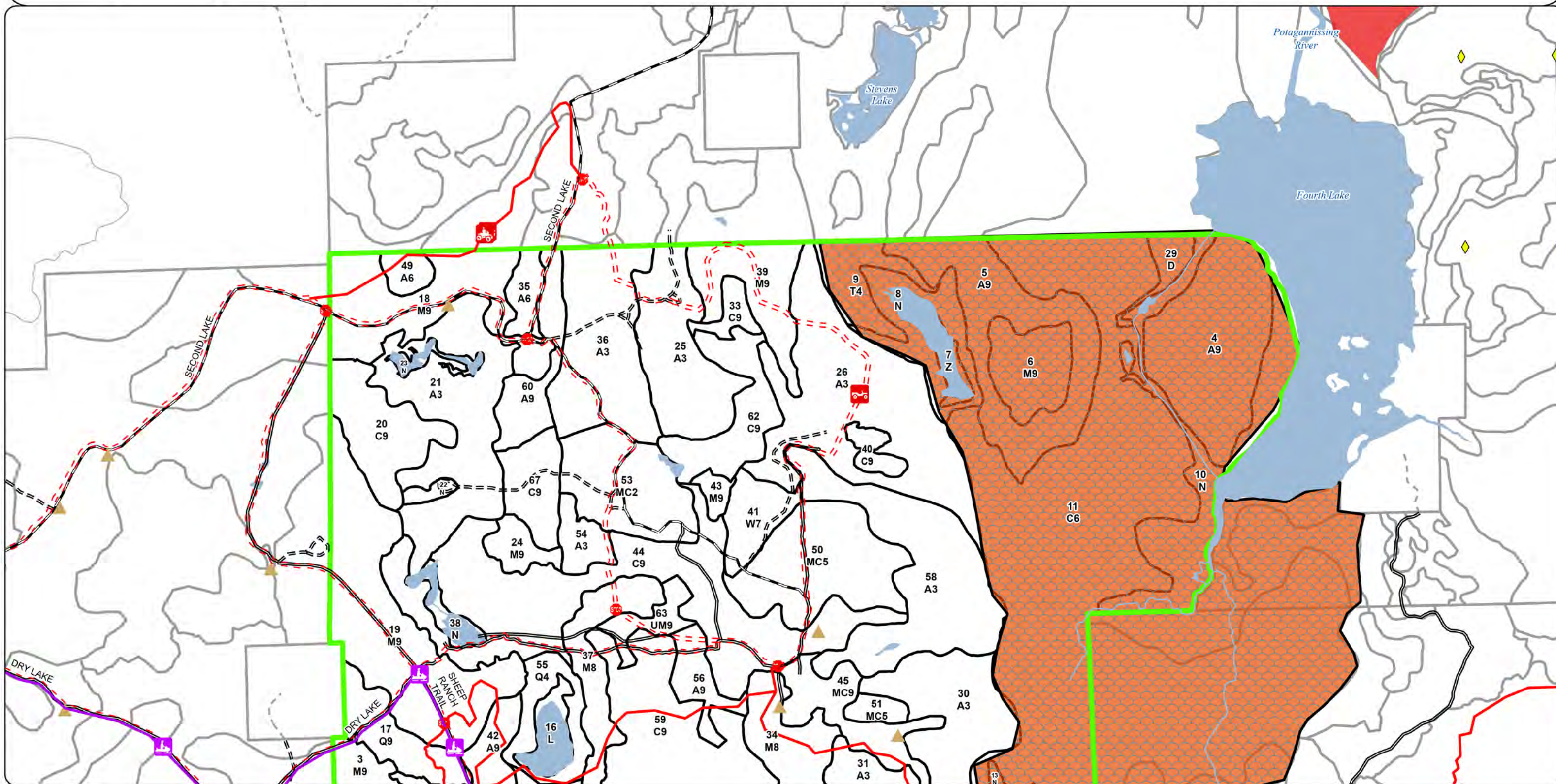

Special Conservation Areas & Site Conditions Map

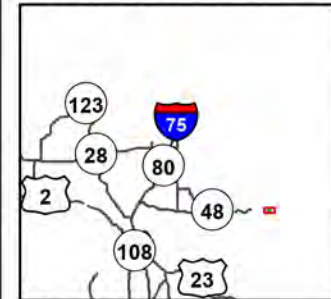

Compartment: 45017
T42N, R07E, Sec: 28 - 32
County: Chippewa
Unit: Sault Ste. Marie
Mgmt. Area: Drummond Island
YOE: 2027
Acres: 2,856 GIS Calculated
Examiner: Louis Radecki
Date Exported: 07/18/2025
Map Phase: Web Post

0 0.5 1 Miles

- ▲ Berms
- Sign
- == Designated ORV Routes
- Designated ATV Trails
- DNR - Primary Forest Road
- DNR - Secondary Forest Road
- == DNR - Forest Access Route
- - - County - Gravel Road
- - - Private - Dirt / Gravel Road
- Perennial River
- Lakes and Rivers
- Counties
- Compartment Boundary
- Stand Boundaries
- SCA Removal
- Other Habitat Area

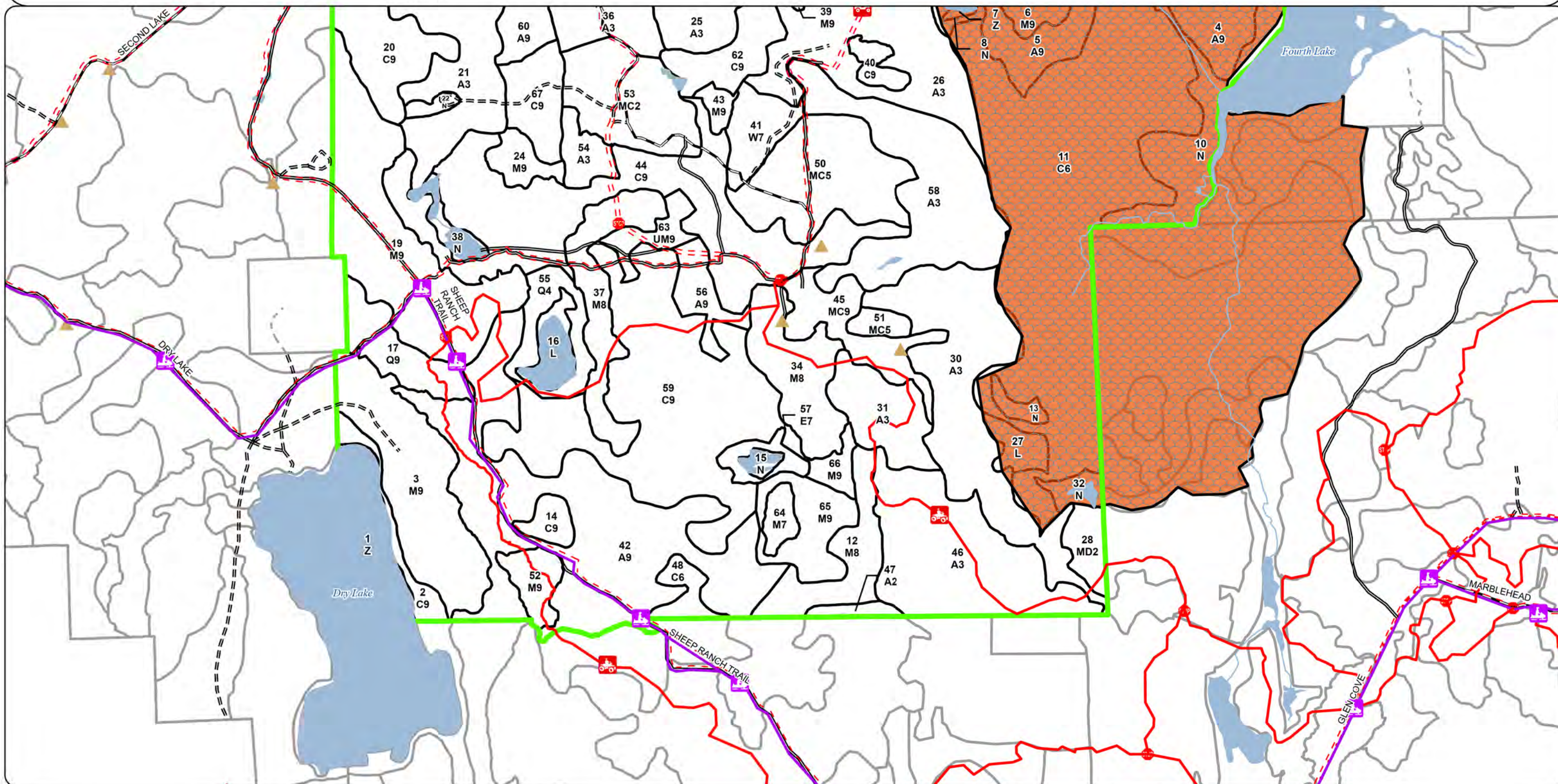

Report 1 – Total Acres by Cover Type and Age Class

Louis Radecki: Examiner



Age Class

	NonForest	0-9	10-19	20-29	30-39	40-49	50-59	60-69	70-79	80-89	90-99	100-109	110-119	120-129	130-139	140-149	150+	Uneven-Aged	Total
Aspen	0	91	302	273	20	0	0	0	0	0	178	178	26	0	0	0	0	0	1068
Cedar	0	0	0	0	0	0	0	0	0	0	735	24	8	10	0	0	0	0	777
Lowland Conifers	0	0	0	0	0	0	22	0	0	0	28	0	0	0	0	0	0	0	50
Lowland Deciduous	0	0	0	0	0	0	0	9	0	0	0	0	0	0	0	0	0	0	9
Lowland Shrub	24	0	0	0	0	0	0	0	0	0	0	0	0	0	0	0	0	0	24
Marsh	136	0	0	0	0	0	0	0	0	0	0	0	0	0	0	0	0	0	136
Mixed Upland Deciduous	0	13	0	0	0	0	0	0	0	0	0	0	0	0	0	0	0	0	13
Northern Hardwood	0	0	0	0	0	0	0	0	28	73	201	85	86	33	0	0	0	0	506
Tamarack	0	0	0	0	0	0	0	24	0	0	0	0	0	0	0	0	0	0	24
Treed Bog	9	0	0	0	0	0	0	0	0	0	0	0	0	0	0	0	0	0	9
Upland Conifers	0	0	0	59	0	0	0	0	67	0	33	0	0	0	0	0	0	0	158
Upland Mixed Forest	0	0	0	0	0	0	0	0	0	0	13	0	0	0	0	0	0	0	13
Water	50	0	0	0	0	0	0	0	0	0	0	0	0	0	0	0	0	0	50
White Pine	0	0	0	0	0	0	0	21	0	0	0	0	0	0	0	0	0	0	21
Total	219	104	302	332	20	0	22	54	95	73	1188	287	120	43	0	0	0	0	2858



Sault Ste. Marie Mgt. Unit
Year of Entry: 2027

Report 2 – Treatment Summary

Compartment 17
Total Compartment Acres: 2,856

Commercial Harvest - 562
Harvests with Site Condition - 0
Next Step Harvest - 0
Habitat Cut - 0

Cover Type by Harvest Method

		Harvest Method									Total Acres	
		Clearcut	Selection	Patch Clearcut	Seed Tree	Shelterwood	Thinning	Overstory Removal	Salvage	Other		
Aspen		175	0	0	0	43	0	0	0	0	218	
Northern Hardwood		0	31	0	0	14	0	0	0	0	46	
Upland Mixed Forest		0	0	0	0	13	0	0	0	0	13	
Total		175	31	0	0	70	0	0	0	0	276	

Proposed and Next Step Treatments by Method

		Treatment Method									Total Acres	
		Harvest	Site Prep	Planting	Seeding	Burning	Pesticide	Monitoring	Other	Non-Forest Mgt.		
Current		276	0	0	0	0	0	0	0	0	276	
Next Step		0	0	0	0	0	0	284	0	0	284	
Total		276	0	0	0	0	0	284	0	0	560	



S t a n d	Treatment Name	Acres	Stand CoverType	Size Density	Stand Age	BA Range	Treatment Type	Treatment Method	Cover Type Objective	Age Structure	Habitat Cut
-----------------------	-------------------	-------	--------------------	-----------------	--------------	-------------	-------------------	---------------------	-------------------------	------------------	----------------

Proposed Treatments:

3	45017003-Cut	23.4	4110 - Sugar Maple Association	9	112	81-110	Harvest	Selection	411 - Northern Hardwood	Cutting Record	No
<u>Prescription</u> Thin stand to 80 BA. Avoid harvesting oak, yellow birch, and healthy beech where possible. <u>Specs:</u> <u>Next Step</u> Monitoring, Natural Regen (Re-Inventory) <u>Treatments:</u> <u>Acceptable</u> maple, oak, yellow birch, <u>Regen:</u> <u>Other</u> <u>Comment:</u> <u>Site Condition:</u> <u>Proposed Start Date:</u> 10/01/2026											
42	45017042-Cutx	121.6	4130 - Aspen	9	96	111-140	Harvest	Clearcut	413 - Aspen	Planting Record	No
<u>Prescription</u> Cut all trees down to 2" DBH. Do not cut oak, cedar, yellow birch, basswood, pine, beech, or hemlock. Mark 1 mature maple per acre for retention. Retention requirements will be met by not harvesting cedar, oak, hemlock, and beech. Do not cut areas with <u>Specs:</u> <u>Next Step</u> Monitoring, Natural Regen (Re-Inventory) <u>Treatments:</u> <u>Acceptable</u> aspen, birch, maple, oak <u>Regen:</u> <u>Other</u> <u>Comment:</u> <u>Site Condition:</u> <u>Proposed Start Date:</u> 10/01/2026											
56	45017056-Cut	16.7	4136 - Aspen, Mixed Conifer	9	101	111-140	Harvest	Shelterwood	413 - Aspen	Planting Record	No
<u>Prescription</u> Cut all trees 2" DBH and above. Do not cut pine, cedar, yellow birch, oak, beech, or hemlock. Mark 1 mature maple per acre for retention. <u>Specs:</u> Retention goals exceeded by the leave species. <u>Next Step</u> Monitoring, Natural Regen (Re-Inventory) <u>Treatments:</u> <u>Acceptable</u> aspen, maple, paper birch, pine. <u>Regen:</u> <u>Other</u> <u>Comment:</u> <u>Site Condition:</u> <u>Proposed Start Date:</u> 10/01/2026											
60	45017060-Cut	26.1	4134 - Aspen, Spruce/Fir	9	110	81-110	Harvest	Shelterwood	4319 - Mixed Upland Forest	Planting Record	No
<u>Prescription</u> Cut all trees 2" DBH and above. EXCEPT do not cut pine, sugar maple, or cedar. <u>Specs:</u> <u>Next Step</u> Monitoring, Natural Regen (Re-Inventory) <u>Treatments:</u> <u>Acceptable</u> aspen, birch, spruce, fir, maple. <u>Regen:</u> <u>Other</u> <u>Comment:</u> <u>Site Condition:</u> <u>Proposed Start Date:</u> 10/01/2026											

S
t
a
n
d

Treatment Name	Acres	Stand CoverType	Size Density	Stand Age	BA Range	Treatment Type	Treatment Method	Cover Type Objective	Age Structure	Habitat Cut
63 45017063-Cut	12.6	4319 - Mixed Upland Forest	9	93	81-110	Harvest	Shelterwood	4319 - Mixed Upland Forest	Planting Record	No
<u>Prescription</u> Cut all trees 2" DBH and above. Do not cut pine, cedar, yellow birch, oak, beech, or hemlock. Retention goals exceeded by the leave <u>Specs:</u> species. <u>Next Step</u> Monitoring, Natural Regen (Re-Inventory) <u>Treatments:</u> <u>Acceptable</u> aspen, birch, maple, pine. <u>Regen:</u> <u>Other</u> <u>Comment:</u> <u>Site Condition:</u> <u>Proposed Start Date:</u> 10/01/2026										
66 45017066-Cut	7.9	4110 - Sugar Maple Association	9	86	111-140	Harvest	Selection	411 - Northern Hardwood	Cutting Record	No
<u>Prescription</u> Create gaps 0.2 - 0.5 acres in size totaling 10-20% of the treatment area; then thin to 80 BA throughout Buffer the stream in the south of the <u>Specs:</u> stand in accordance with applicable BMPs <u>Next Step</u> Monitoring, Natural Regen (Intermediate); Monitoring, Natural Regen (Intermediate) <u>Treatments:</u> <u>Acceptable</u> maple, yellow birch, hemlock, oak. <u>Regen:</u> <u>Other</u> <u>Comment:</u> <u>Site Condition:</u> <u>Proposed Start Date:</u> 10/01/2026										

Approved Treatments:

42 45017042-Cut	53.6	4130 - Aspen	9	96	111-140	Harvest	Clearcut	413 - Aspen	Planting Record	No
<u>Prescription</u> Cut all deciduous 2" or more and conifer 4" or more to maintain the early successional habitat for deer, ruffed grouse, & other wildlife. Leave <u>Specs:</u> at least 1 acre retention patches. Do not cut oak and cedar due to their value to wildlife. Stay out of cedar p <u>Next Step</u> Monitoring, Natural Regen (Intermediate) <u>Treatments:</u> <u>Acceptable</u> Acceptable regeneration includes aspen, birch, maple, spruce, fir, cedar, hemlock, beech, oak. <u>Regen:</u> <u>Other</u> Only treat a smaller portion of the stand at this treatment. <u>Comment:</u> <u>Site Condition:</u> <u>Proposed Start Date:</u> 10/01/2021										

S
t
a
n
d

Treatment Name	Acres	Stand CoverType	Size Density	Stand Age	BA Range	Treatment Type	Treatment Method	Cover Type Objective	Age Structure	Habitat Cut
52 45017052-Cut	14.3	4119 - Mixed Northern Hardwoods	9	96	111- 140	Harvest	Shelterwood	4111 - S.Maple, Hard Mast Association	Planting Record	No
<u>Prescription</u> Mark the stand leaving 40 basal area throughout. Cut all aspen, beech, and birch. Do not cut any cedar, hemlock, yellow birch, or red oak. <u>Specs:</u> Leave higher canopy closure over areas with large boulders to provide habitat to rare species. <u>Next Step</u> Monitoring, Natural Regen (Re-Inventory) <u>Treatments:</u> <u>Acceptable Regen:</u> Any mix of sugar maple, red oak, yellow birch, aspen, red maple, cedar, and fir. <u>Other Comment:</u> Approved through the post compartment review process. Try arranging slash to deter deer, consult with TMS as to what has been working in the Walters Research. <u>Site Condition:</u> <u>Proposed Start Date:</u> 10/01/2021										

Total Treatment 276.2
Acreage Proposed:

Report 4 – Site Conditions



Availability for Management

Total Acres Acres Available Acres With Condition Acres Not Available

Dominant Site Conditions

1C 3A 3J 3L 5E

901	715	0	186	Aspen	15	161			9
755	17	0	739	Cedar		312	13	414	
50	50	0	0	Lowland Conifers					
9	9	0	0	Lowland Deciduous					
24	24	0	0	Lowland Shrub					
81	68	0	13	Marsh		13			
13	13	0	0	Mixed Upland Deciduous					
495	464	0	31	Northern Hardwood		30		1	
24	0	0	24	Tamarack		24			
9	0	0	9	Treed Bog		9			
151	125	0	26	Upland Conifers				26	
13	13	0	0	Upland Mixed Forest					
50	50	0	0	Water					
21	21	0	0	White Pine					
2,595	1,568		1,027	Total Forested Acres	15	549	13	441	9
	60%		40%	Relative Percent					

*Due to limitations in the current Site Conditions Analysis tool, all nonforested acres are considered available. Future development will enable analysis of nonforested types.

Site No.	Dominant Site Cond	Dominant Site Availability	Dominant Site Condition	Acres	Other Site Condition	Other Site Condition	Other Site Condition	Other Site Condition
1	Unavailable	3L: Other wildlife concerns	19	Unspecified	Unspecified	Unspecified	Unspecified	Unspecified
Comments: Too much cedar in these stand to harvest, WLD would like it left.								
2	Unavailable	1C: Other Dept. or Div. process	15	Unspecified	Unspecified	Unspecified	Unspecified	Unspecified
Comments: See locked comments								

Report 4 – Site Conditions



3	Unavailable	5E: Long-Term Retention	3	Unspecified	Unspecified	Unspecified	Unspecified
Comments: Retention from Rocky Road Aspen sale							
5	Unavailable	5E: Long-Term Retention	3	Unspecified	Unspecified	Unspecified	Unspecified
Comments:							
9	Unavailable	5E: Long-Term Retention	9	Unspecified	Unspecified	Unspecified	Unspecified
Comments:							
10	Unavailable	3J: Water quality/BMPs (stream, river, or lake)	13	3L: Other wildlife concerns	Unspecified	Unspecified	Unspecified
Comments: Buffer along the lake that happens to be cedar							
11	Unavailable	3A: Conservation values incompatible with harvest at this time	549	Unspecified	Unspecified	Unspecified	Unspecified
Comments: Other habitat area SCA propose to add to DHA							
12	Unavailable	3L: Other wildlife concerns	422	Unspecified	Unspecified	Unspecified	Unspecified
Comments: Cedar stand on purchased land. WLD would like to leave							

Mgt. Unit

Compartment: #Type!
Year of Entry:

Report 5 – PROPOSED SPECIAL CONSERVATION AREA* (SCA) DETAILS

* This is a partial list of SCAs for this compartment. Not included are those areas identified under other Department initiatives (Natural Rivers, Deer Wintering Areas, etc.). Those will be identified in separate, future map and report products.

SCA Name	SCA Category	Detail Type	Recommendation	Acres
Comments				





Stand	Level 4 Cover Type	Size Density	Acres	Stand Age	BA Range	Managed Site	General Comments																																																																								
6	4110 - Sugar Maple Association	Sawtimber Well	30.0	106	111-140	N/A	This is a neat old stand of hardwoods with very large trees. Looks like it is untouched for the most part. Stand was remote viewed 5/30/25. Stand data is from 03/25/2015																																																																								
<table><tr><th>Canopy Species</th><th>% Cover</th><th>Size Class</th><th>DBH</th><th>Age</th></tr><tr><td>Sugar Maple</td><td>70</td><td></td><td>15</td><td>106</td></tr><tr><td>Basswood</td><td>10</td><td></td><td>15</td><td></td></tr><tr><td>Beech</td><td>10</td><td></td><td>15</td><td></td></tr><tr><td>White Spruce</td><td>5</td><td></td><td>9</td><td></td></tr><tr><td>Yellow Birch</td><td>3</td><td>Seedling</td><td>8</td><td></td></tr><tr><td>Ironwood</td><td>2</td><td>Seedling</td><td>8</td><td></td></tr></table>			Canopy Species	% Cover	Size Class	DBH		Age	Sugar Maple	70		15	106	Basswood	10		15		Beech	10		15		White Spruce	5		9		Yellow Birch	3	Seedling	8		Ironwood	2	Seedling	8		<table><tr><th>Sub-Canopy Species</th><th>Density</th><th>Avg. Height</th><th>Size</th></tr><tr><td>Beech</td><td>Medium</td><td>5 - 10 feet</td><td>5 - 10 feet</td></tr><tr><td>Conifers</td><td>Low</td><td>Variable</td><td>Variable</td></tr><tr><td>Ironwood</td><td>Low</td><td>Variable</td><td>Variable</td></tr><tr><td>Maple (spp.)</td><td>Medium</td><td>Variable</td><td>Variable</td></tr></table>			Sub-Canopy Species	Density	Avg. Height	Size	Beech	Medium	5 - 10 feet	5 - 10 feet	Conifers	Low	Variable	Variable	Ironwood	Low	Variable	Variable	Maple (spp.)	Medium	Variable	Variable																		
Canopy Species	% Cover	Size Class	DBH	Age																																																																											
Sugar Maple	70		15	106																																																																											
Basswood	10		15																																																																												
Beech	10		15																																																																												
White Spruce	5		9																																																																												
Yellow Birch	3	Seedling	8																																																																												
Ironwood	2	Seedling	8																																																																												
Sub-Canopy Species	Density	Avg. Height	Size																																																																												
Beech	Medium	5 - 10 feet	5 - 10 feet																																																																												
Conifers	Low	Variable	Variable																																																																												
Ironwood	Low	Variable	Variable																																																																												
Maple (spp.)	Medium	Variable	Variable																																																																												
7	500 - Water	None	9.3			No	Stand has a beaver dam along the south edge with two beaver lodges in the pond.																																																																								
8	6239 - Mixed Emergent Wetland	None	34.2			No	Wetland stand with cattails and dead cedar.Stand was remote viewed 5/30/25. Last field inspection was 03/25/2015																																																																								
9	6121 - Tamarack	Poletimber Poor	23.5	65	1-50	N/A	Most of the cedar in this stand died when the beavers build the dam many years ago. Now there is tamarack growing amongst the cedar snags and stumps with cedar regeneration that is about 5' tall. Up to the north along the compartment line the stand is more of a C6 comparable to the stand in the adjacent compartment.Stand was remote inspected on 5/30/25. Stand data is from 3/25/2015.																																																																								
<table><tr><th>Canopy Species</th><th>% Cover</th><th>Size Class</th><th>DBH</th><th>Age</th></tr><tr><td>Tamarack</td><td>60</td><td>Sapling</td><td>5</td><td>65</td></tr><tr><td>Northern White Cedar</td><td>40</td><td>Pole</td><td>2</td><td></td></tr></table>			Canopy Species	% Cover	Size Class	DBH		Age	Tamarack	60	Sapling	5	65	Northern White Cedar	40	Pole	2																																																														
Canopy Species	% Cover	Size Class	DBH	Age																																																																											
Tamarack	60	Sapling	5	65																																																																											
Northern White Cedar	40	Pole	2																																																																												
10	6239 - Mixed Emergent Wetland	None	67.3			No																																																																									
11	6120 - Lowland Cedar	Poletimber Well	312.4	93	171-200	N/A	Stand is really nice cedar along the aspen clearcut edge but as you get closer to Fourth Lake the stand gets small and more wet.																																																																								
<table><tr><th>Canopy Species</th><th>% Cover</th><th>Size Class</th><th>DBH</th><th>Age</th></tr><tr><td>Paper Birch</td><td>5</td><td>Seedling</td><td>8</td><td></td></tr><tr><td>Tamarack</td><td>15</td><td></td><td>9</td><td></td></tr><tr><td>White Spruce</td><td>10</td><td></td><td>11</td><td></td></tr><tr><td>Northern White Cedar</td><td>70</td><td></td><td>9</td><td>93</td></tr></table>			Canopy Species	% Cover	Size Class	DBH		Age	Paper Birch	5	Seedling	8		Tamarack	15		9		White Spruce	10		11		Northern White Cedar	70		9	93	<table><tr><th>Sub-Canopy Species</th><th>Density</th><th>Avg. Height</th><th>Size</th></tr><tr><td>Northern White Cedar</td><td>Low</td><td>Variable</td><td>Variable</td></tr><tr><td>Ash (spp.)</td><td>Low</td><td>Variable</td><td>Variable</td></tr><tr><td>Balsam Fir</td><td>Medium</td><td>Variable</td><td>Variable</td></tr></table>			Sub-Canopy Species	Density	Avg. Height	Size	Northern White Cedar	Low	Variable	Variable	Ash (spp.)	Low	Variable	Variable	Balsam Fir	Medium	Variable	Variable																																
Canopy Species	% Cover	Size Class	DBH	Age																																																																											
Paper Birch	5	Seedling	8																																																																												
Tamarack	15		9																																																																												
White Spruce	10		11																																																																												
Northern White Cedar	70		9	93																																																																											
Sub-Canopy Species	Density	Avg. Height	Size																																																																												
Northern White Cedar	Low	Variable	Variable																																																																												
Ash (spp.)	Low	Variable	Variable																																																																												
Balsam Fir	Medium	Variable	Variable																																																																												
12	4119 - Mixed Northern Hardwoods	Sawtimber Medium	33.0	120	81-110	N/A	This stand has canopy gaps containing aspen, but almost none in the overstory. Based on the age of the maple the aspen may have died out resulting in the canopy gaps. Along the edges paper birch can be found. Ironwood common throughout.																																																																								
<table><tr><th>Canopy Species</th><th>% Cover</th><th>Size Class</th><th>DBH</th><th>Age</th></tr><tr><td>White Pine</td><td>1</td><td></td><td>18</td><td></td></tr><tr><td>Ironwood</td><td>15</td><td>Seedling</td><td>8</td><td></td></tr><tr><td>Beech</td><td>2</td><td></td><td>17</td><td></td></tr><tr><td>Red Oak</td><td>4</td><td></td><td>10</td><td></td></tr><tr><td>Northern White Cedar</td><td>5</td><td></td><td>15</td><td></td></tr><tr><td>Sugar Maple</td><td>62</td><td></td><td>12</td><td>120</td></tr><tr><td>Paper Birch</td><td>7</td><td>Seedling</td><td>8</td><td></td></tr><tr><td>Bigtooth Aspen</td><td>4</td><td></td><td>18</td><td></td></tr></table>			Canopy Species	% Cover	Size Class	DBH		Age	White Pine	1		18		Ironwood	15	Seedling	8		Beech	2		17		Red Oak	4		10		Northern White Cedar	5		15		Sugar Maple	62		12	120	Paper Birch	7	Seedling	8		Bigtooth Aspen	4		18		<table><tr><th>Sub-Canopy Species</th><th>Density</th><th>Avg. Height</th><th>Size</th></tr><tr><td>White Ash</td><td>Low</td><td>< 5 feet</td><td>< 5 feet</td></tr><tr><td>Sugar Maple</td><td>Medium</td><td>10 - 20 feet</td><td>10 - 20 feet</td></tr><tr><td>Bigtooth Aspen</td><td>Medium</td><td>5 - 10 feet</td><td>5 - 10 feet</td></tr><tr><td>Ironwood</td><td>Medium</td><td>>20 feet</td><td>>20 feet</td></tr><tr><td>Balsam Fir</td><td>Medium</td><td>Variable</td><td>Variable</td></tr><tr><td>Beech</td><td>Low</td><td>5 - 10 feet</td><td>5 - 10 feet</td></tr></table>			Sub-Canopy Species	Density	Avg. Height	Size	White Ash	Low	< 5 feet	< 5 feet	Sugar Maple	Medium	10 - 20 feet	10 - 20 feet	Bigtooth Aspen	Medium	5 - 10 feet	5 - 10 feet	Ironwood	Medium	>20 feet	>20 feet	Balsam Fir	Medium	Variable	Variable	Beech	Low	5 - 10 feet	5 - 10 feet
Canopy Species	% Cover	Size Class	DBH	Age																																																																											
White Pine	1		18																																																																												
Ironwood	15	Seedling	8																																																																												
Beech	2		17																																																																												
Red Oak	4		10																																																																												
Northern White Cedar	5		15																																																																												
Sugar Maple	62		12	120																																																																											
Paper Birch	7	Seedling	8																																																																												
Bigtooth Aspen	4		18																																																																												
Sub-Canopy Species	Density	Avg. Height	Size																																																																												
White Ash	Low	< 5 feet	< 5 feet																																																																												
Sugar Maple	Medium	10 - 20 feet	10 - 20 feet																																																																												
Bigtooth Aspen	Medium	5 - 10 feet	5 - 10 feet																																																																												
Ironwood	Medium	>20 feet	>20 feet																																																																												
Balsam Fir	Medium	Variable	Variable																																																																												
Beech	Low	5 - 10 feet	5 - 10 feet																																																																												





Stand	Level 4 Cover Type	Size Density	Acres	Stand Age	BA Range	Managed Site	General Comments								
13	6239 - Mixed Emergent Wetland	None	5.1			No	There is water flowing in this stand that was open even in march when everything else was frozen. Mostly wetland species with scattered tamaracks and stumps/snags. Old beaver dam stretches the whole south side of this stand. Appears to be fed from a spring in the north end.								
								Sub-Canopy Species		Density	Avg. Height	Size			
								Tamarack	Low	10 - 20 feet	10 - 20 feet				
								Mixed Sedges/Grasses	Medium	Not Applicable	Not Applicable				
								Cattail spp.	Medium	Not Applicable	Not Applicable				
								Black Spruce	Low	< 5 feet	< 5 feet				
14	6120 - Lowland Cedar	Sawtimber Well	8.7	97	171-200	N/A	Stand of cedar that is too thick to cut in. East of the old road the stand gets a little smaller in DBH, more mixed and has a heavier understory. West of the old road it is giant cedar that is open underneath.								
								Canopy Species		% Cover	Size Class	DBH	Age		
								Paper Birch	5	Seedling	9				
								Quaking Aspen	15		12				
								White Spruce	5	Seedling	7				
								Northern White Cedar	60		10	97			
								Balsam Fir	5	Seedling	6				
								Tamarack	10	Seedling	7				
								Sub-Canopy Species		Density	Avg. Height	Size			
								Balsam Fir	Medium	Variable	Variable				
								Labrador Tea	High	< 5 feet	< 5 feet				
								15	6239 - Mixed Emergent Wetland	None	3.6			No	Stand is seasonally flooded mostly grasses.
16	6223 - Inundated Shrub Swamp	None	13.7			No	Pond is seasonally flooded and might hold some water year round.								
								Sub-Canopy Species		Density	Avg. Height	Size			
								Red Maple	Low	10 - 20 feet	10 - 20 feet				
								Northern White Cedar	Low	5 - 10 feet	5 - 10 feet				
								Red Osier Dogwood	Medium	5 - 10 feet	5 - 10 feet				
								Bearberry	Low	< 5 feet	< 5 feet				
								Tamarack	Low	5 - 10 feet	5 - 10 feet				
								Common Or Ground Juniper	Low	< 5 feet	< 5 feet				
								17	6128 - Lowland Coniferous, Mixed Deciduous	Sawtimber Well	27.6	97	141-170	N/A	Mixed conifer stand with some patches of thick cedar. The rest of the stand is more mixed with cedar, aspen, spruce and fir.
Balsam Fir	14	Seedling	8												
White Pine	1		18												
Red Oak	1	Seedling	8												
White Spruce	20		9												
Northern White Cedar	45		10	97											
Red Maple	2	Seedling	8												
Paper Birch	2	Seedling	8												
Bigtooth Aspen	15		13												
Sub-Canopy Species		Density	Avg. Height	Size											
Balsam Fir	Low	Variable	Variable												
Ironwood	Low	5 - 10 feet	5 - 10 feet												
Red Maple	Low	5 - 10 feet	5 - 10 feet												
White Spruce	Medium	Variable	Variable												



Stand	Level 4 Cover Type	Size Density	Acres	Stand Age	BA Range	Managed Site	General Comments			
18	4110 - Sugar Maple Association	Sawtimber Well	65.0	88	51-80	N/A	Beech was removed from the western part of the stand in 2017. Stand was last thinned in 2001 as the Second Lake Hardwood sale. in many area no regeneration. BA is a little low to harvest, let the stand grow. Lots of beech regen in SW. Scattered cedar in the stand. A good size ridge runs through the stand.			
Canopy Species		% Cover	Size Class	DBH	Age	Sub-Canopy Species		Density	Avg. Height	Size
Sugar Maple		75		12	88	Ironwood		Low	Variable	Variable
Ironwood		3	Seedling	8		Sugar Maple		Medium	10 - 20 feet	10 - 20 feet
Basswood		10		14		White Spruce		Low	Variable	Variable
White Ash		5		14		Balsam Fir		Low	Variable	Variable
Beech		5		12		Beech		Medium	5 - 10 feet	5 - 10 feet
Northern White Cedar		2		13						
19	4119 - Mixed Northern Hardwoods	Sawtimber Well	104.6	92	51-80	N/A	Stand was thinned in 2012 as part of Smurf Hardwoods. Stand is mostly sugar maple with beech mixed in especially in the north end of the stand. The stand has quite a bit of beech regeneration; some desirable regeneration, but not enough to stock the stand. Scattered oak, hemlock and cedar. Sale 007-15 beech and ash salvage, cut in 2019-20.			
Canopy Species		% Cover	Size Class	DBH	Age	Sub-Canopy Species		Density	Avg. Height	Size
Basswood		2		14		Balsam Fir		Low	Variable	Variable
White Ash		2		14		White Ash		Medium	5 - 10 feet	5 - 10 feet
Sugar Maple		74		11	92	White Spruce		Low	< 5 feet	< 5 feet
Paper Birch		5		10		Ironwood		Medium	5 - 10 feet	5 - 10 feet
Bigtooth Aspen		5		14		Beech		Medium	5 - 10 feet	5 - 10 feet
Beech		5		13		Sugar Maple		High	5 - 10 feet	5 - 10 feet
Red Oak		2		13						
Northern White Cedar		2		10						
Hemlock		3		14						
20	6120 - Lowland Cedar	Sawtimber Well	40.7	95	171-200	N/A	Very large aspen over cedar. Lots of blow down but not a lot of regeneration in the understory. There are some areas in this stand that are operable. The southern portions of the stand seem to be thicker with cedar than the north. The north part of the stand is different and is more of a mixed of aspen and spruce with scattered cedar. A little bit higher ground here.			
Canopy Species		% Cover	Size Class	DBH	Age	Sub-Canopy Species		Density	Avg. Height	Size
Quaking Aspen		20		14		Deciduous Saplings		Low	5 - 10 feet	5 - 10 feet
Paper Birch		3		10		White Spruce		Low	Variable	Variable
White Pine		5		16		Balsam Fir		Low	Variable	Variable
White Spruce		15		14						
Northern White Cedar		57		10	95					



TOOHEYH



</



Stand	Level 4 Cover Type	Size Density	Acres	Stand Age	BA Range	Managed Site	General Comments		
39	4119 - Mixed Northern Hardwoods	Sawtimber Well	36.9	95	81-110	N/A	Stand was set up for a beech salvage in 2015 but was not cut. The east half of this stand was thinned in 2011 and the west half was thinned in 2012. Typical of hardwood stands on the island it has aspen and birch mixed in along the fringes. Much of the desirable maple regeneration is overtopped with beech and ash. Areas with significant beech have 80-90 BA while the small area without beech brush has BA ~120.		
Canopy Species	% Cover	Size Class	DBH	Age	Sub-Canopy Species	Density		Avg. Height	Size
Ironwood	2	Seedling	8		White Spruce	Medium		10 - 20 feet	10 - 20 feet
White Pine	2		14		Balsam Fir	Medium		10 - 20 feet	10 - 20 feet
Basswood	10		13		Beech	High		>20 feet	>20 feet
White Ash	10		13		White Ash	Medium		10 - 20 feet	10 - 20 feet
Beech	10		13		Sugar Maple	Medium		5 - 10 feet	5 - 10 feet
Red Oak	5		16						
Northern White Cedar	3		12						
Hemlock	2		16						
Sugar Maple	48		18	95					
Paper Birch	3		12						
Bigtooth Aspen	5		16						
40	6120 - Lowland Cedar	Sawtimber Well	8.2	119	201+	N/A	Cedar stand that was excluded from the adjacent clearcut. There is hardly anything in the understory of this stand besides blowdowns.		
Canopy Species	% Cover	Size Class	DBH	Age	Sub-Canopy Species	Density		Avg. Height	Size
Paper Birch	10		9		Northern White Cedar	Low		Variable	Variable
White Pine	2		15						
Tamarack	4		11						
White Spruce	4		10						
Northern White Cedar	80		14	119					
41	42200 - Natural White Pine	Sawtimber Poor	20.6	67	1-50	N/A	Most of this stand was cut in 2012 with the exception of a few areas that were finished up in 2014. This was part of Rocky Road Aspen. Aspen is coming in very nicely. This stand contains much of the pine, oak, and cedar retention from the harvest, creating two distinct age classes.		
Canopy Species	% Cover	Size Class	DBH	Age	Sub-Canopy Species	Density		Avg. Height	Size
Paper Birch	6	Seedling	8		Quaking Aspen	High		>20 feet	>20 feet
Ironwood	4	Seedling	6		Hazelnut (Beaked)	Low		5 - 10 feet	5 - 10 feet
White Pine	60		13	67	Balsam Fir	High		Variable	Variable
Red Oak	8		14		White Pine	Medium		5 - 10 feet	5 - 10 feet
White Spruce	8	Sapling	5		Northern White Cedar	Low		5 - 10 feet	5 - 10 feet
Northern White Cedar	14		9		White Spruce	Low		5 - 10 feet	5 - 10 feet
					Red Osier Dogwood	Low		5 - 10 feet	5 - 10 feet
					Bearberry	High		< 5 feet	< 5 feet



Stand	Level 4 Cover Type	Size Density	Acres	Stand Age	BA Range	Managed Site	General Comments		
42	4130 - Aspen	Sawtimber Well	178.1	96	111-140	N/A	Stand of really nice aspen and paper birch. There is scattered cedar in the stand. Some small patches of hardwood can be found in the southern part of the stand. There are some cool rock ledges to the west of the snowmobile trail.		
Canopy Species	% Cover	Size Class	DBH	Age	Sub-Canopy Species	Density		Avg. Height	Size
Quaking Aspen	11		13		Balsam Fir	Medium		Variable	Variable
Beech	2		9		Beech	Low		10 - 20 feet	10 - 20 feet
Red Oak	2		14		Sugar Maple	Medium		10 - 20 feet	10 - 20 feet
White Spruce	5		12						
Northern White Cedar	5		12						
Hemlock	2		14						
Sugar Maple	8		10						
Paper Birch	15		9						
Bigtooth Aspen	50		13	96					
43	4111 - S.Maple, Hard Mast Association	Sawtimber Well	5.2	98	81-110	N/A	Very nice stand of large hardwood. There is no record in the file of this stand being thinned. Typical of Drummond hardwood stands there is aspen along the edges. Not a lot of regeneration in the undeBedrock.		
Canopy Species	% Cover	Size Class	DBH	Age	Sub-Canopy Species	Density		Avg. Height	Size
Quaking Aspen	3		16		White Spruce	Low		5 - 10 feet	5 - 10 feet
Basswood	15		13		Balsam Fir	Low		Variable	Variable
Sugar Maple	51		13	98	Beech	High		5 - 10 feet	5 - 10 feet
Paper Birch	2		12		Sugar Maple	Medium		10 - 20 feet	10 - 20 feet
White Pine	2		14		Striped Maple	Medium		Variable	Variable
Beech	20		13						
Red Oak	2		14						
Northern White Cedar	3		12						
Hemlock	2		12						
44	42360 - Upland Cedar	Sawtimber Well	146.5	90	171-200	N/A	Large cedar stand. It is pretty neat how most of this stand is low but there is also some rocky ledges . Some of the higher ground is supporting groves of hardwood. There isn't much growing in the understory but there are some areas of thick spruce/fir.		
Canopy Species	% Cover	Size Class	DBH	Age	Sub-Canopy Species	Density		Avg. Height	Size
Quaking Aspen	7		15		Red Osier Dogwood	Low		< 5 feet	< 5 feet
Balsam Fir	3	Seedling	8		Beech	Trace		5 - 10 feet	5 - 10 feet
Red Maple	2		15		Balsam Fir	Medium		Variable	Variable
Paper Birch	3		9						
White Pine	5		14						
White Spruce	5		11						
Northern White Cedar	75		10	90					



</



Stand	Level 4 Cover Type	Size Density	Acres	Stand Age	BA Range	Managed Site	General Comments			
49	4130 - Aspen	Poletimber Well	8.4	34	81-110	N/A	This stand was cut in 1991 as part of Second Lake Sale. Aspen is doing well.			
Canopy Species		% Cover	Size Class	DBH	Age	Sub-Canopy Species		Density	Avg. Height	Size
Quaking Aspen		73	Sapling	5	34	White Spruce		Low	5 - 10 feet	
Balsam Fir		3	Pole	4		Balsam Fir		Medium	Variable	
White Spruce		5	Pole	4		Sugar Maple		Low	10 - 20 feet	
Northern White Cedar		2		11		Quaking Aspen		Low	5 - 10 feet	
Sugar Maple		5	Seedling	7						
Paper Birch		3	Pole	4						
Balsam Poplar		8	Pole	4						
White Pine		1		15						
50	429 - Mixed Upland Conifers	Poletimber Medium	66.6	74	51-80	N/A	Stand of white pine and white spruce. Shallow rocky soils have resulted in a poor quality stand. I am guessing this stand has slowly regenerated from a rocky opening. Scattered patches of cedar in the stand.Some spruce has died and budworm damage is evident.			
Canopy Species		% Cover	Size Class	DBH	Age	Sub-Canopy Species		Density	Avg. Height	Size
Red Pine		2		9		White Pine		Medium	Variable	
Red Oak		2		12		Northern White Cedar		Medium	Variable	
White Spruce		15		9		Red Pine		Low	5 - 10 feet	
Northern White Cedar		15		14		White Spruce		High	Variable	
Red Maple		2		15		Common Or Ground Juniper		Medium	< 5 feet	
Paper Birch		11		11						
Balsam Fir		10	Seedling	6						
Tamarack		5	Seedling	8						
Balsam Poplar		3		9						
White Pine		35		14	74					
51	429 - Mixed Upland Conifers	Poletimber Medium	6.7	20	1-50	N/A		This is the old Finn Camp opening that is growing in with spruce trees.		
Canopy Species		% Cover	Size Class	DBH	Age					
Quaking Aspen		10	Pole	4						
Balsam Fir		25	Pole	4	20					
Paper Birch		5	Log	3						
Bigtooth Aspen		20	Seedling	5	20					
White Pine		10		18						
White Pine		5	Pole	4						
White Spruce		10	Log	3						
Red Pine		5		22						
Red Pine		10	Pole	4						





Stand	Level 4 Cover Type	Size Density	Acres	Stand Age	BA Range	Managed Site	General Comments		
56	4136 - Aspen, Mixed Conifer	Sawtimber Well	16.7	101	111-140	N/A	Mixed stand with pockets of cedar. Aspen is large and old and starting to decay. Some sugar maple poles on the higher ridges of the stand. Large residual pine left in the overstory.		
Canopy Species	% Cover	Size Class	DBH	Age	Sub-Canopy Species	Density		Avg. Height	Size
White Pine	5		14		White Spruce	Low		Variable	Variable
White Pine	12		24		Beech	Trace		< 5 feet	< 5 feet
Sugar Maple	5	Sapling	5		Sugar Maple	Medium		Variable	Variable
Red Maple	2		15		Balsam Fir	Medium		Variable	Variable
Paper Birch	10		9						
Bigtooth Aspen	25		16	101					
Balsam Fir	3	Seedling	8						
White Spruce	10		11						
Northern White Cedar	10		10	96					
Quaking Aspen	16		15						
Ironwood	2	Seedling	8						
57	6115 - Lowland Ash	Sawtimber Poor	9.1	65	141-170	N/A		Much if the ash is dead or dying. Open canopy with Dogwood and grasses underneath.	
Canopy Species	% Cover	Size Class	DBH	Age	Sub-Canopy Species	Density	Avg. Height		Size
Green Ash	15		10		Balsam Poplar	Medium	< 5 feet		< 5 feet
Balsam Poplar	35	Seedling	8		Red Osier Dogwood	High	< 5 feet		< 5 feet
Black Ash	50		10	65	Mixed Grasses	Medium	Not Applicable	Not Applicable	
58	4136 - Aspen, Mixed Conifer	Sapling Well	89.5	12	Immature	N/A	Most of this stand was cut in 2012 with the exception of a few areas that were finished up in 2014. This was part of Rocky Road Aspen. Aspen is coming in very nicely with the only spots lacking regeneration where harvesting took place last winter. Scattered pole size trees throughout the sale. Pine retention scattered throughout the stand. Retention left on rock ledges through the middle of the stand. Scattered patches of conifer retention throughout the stand.		
Canopy Species	% Cover	Size Class	DBH	Age	Sub-Canopy Species	Density		Avg. Height	Size
Paper Birch	3	Seedling	8		White Spruce	Low		5 - 10 feet	5 - 10 feet
Balsam Fir	5	Pole	1		Balsam Fir	Medium		5 - 10 feet	5 - 10 feet
Quaking Aspen	60	Log	2	12	White Pine	Medium		5 - 10 feet	5 - 10 feet
Ironwood	2	Seedling	6		Bearberry	High		< 5 feet	< 5 feet
Red Oak	2		14		Northern White Cedar	Low		5 - 10 feet	5 - 10 feet
White Spruce	7	Sapling	5		Red Osier Dogwood	Low		5 - 10 feet	5 - 10 feet
Northern White Cedar	7		9		Hazelnut (Beaked)	Low		5 - 10 feet	5 - 10 feet
White Pine	14		13						
59	6120 - Lowland Cedar	Sawtimber Well	169.0	96	141-170	N/A		Large cedar stand. It is pretty neat how most of this stand is low but there is also some rocky ledges . Some of the higher ground is supporting groves of hardwood. There isn't much growing in the understory but there are some areas of thick spruce/fir.	
Canopy Species	% Cover	Size Class	DBH	Age	Sub-Canopy Species	Density			Avg. Height
Quaking Aspen	19		15		Beech	Trace	< 5 feet		< 5 feet
White Spruce	5		11		Balsam Fir	Medium	Variable		Variable
Northern White Cedar	70		10	96	Alder	Low	5 - 10 feet		5 - 10 feet
White Pine	1		14		White Spruce	Low	Variable		Variable
Balsam Fir	3	Seedling	8		Quaking Aspen	Low	Variable		Variable
Red Maple	1		15		Red Osier Dogwood	Medium	< 5 feet		< 5 feet
Paper Birch	1		9						



Stand	Level 4 Cover Type	Size Density	Acres	Stand Age	BA Range	Managed Site	General Comments																																																																						
60	4134 - Aspen, Spruce/Fir	Sawtimber Well	26.1	110	81-110	N/A	Paper birch and large spruce have nearly died out of the stand. Large aspen are declining and exhibit shelf fungi. Attempting to core the aspen shows that many are hollow on the inside. Basal area is low, gaps are being filled with balsam fir. Large aspen could not be dated due to the hollow centers; Sugar Maple was aged at 110 years old and I believe that age reflects the state of the aspen and paper birch left in the stand.																																																																						
<table><tr><th>Canopy Species</th><th>% Cover</th><th>Size Class</th><th>DBH</th><th>Age</th></tr><tr><td>Balsam Fir</td><td>20</td><td>Seedling</td><td>8</td><td></td></tr><tr><td>Quaking Aspen</td><td>10</td><td></td><td>14</td><td></td></tr><tr><td>Sugar Maple</td><td>30</td><td></td><td>10</td><td>110</td></tr><tr><td>Bigtooth Aspen</td><td>30</td><td></td><td>15</td><td>110</td></tr><tr><td>White Pine</td><td>1</td><td></td><td>30</td><td></td></tr><tr><td>White Pine</td><td>3</td><td></td><td>14</td><td></td></tr><tr><td>White Spruce</td><td>1</td><td></td><td>11</td><td></td></tr><tr><td>Northern White Cedar</td><td>5</td><td></td><td>10</td><td>96</td></tr></table>		Canopy Species	% Cover	Size Class	DBH	Age		Balsam Fir	20	Seedling	8		Quaking Aspen	10		14		Sugar Maple	30		10	110	Bigtooth Aspen	30		15	110	White Pine	1		30		White Pine	3		14		White Spruce	1		11		Northern White Cedar	5		10	96	<table><tr><th>Sub-Canopy Species</th><th>Density</th><th>Avg. Height</th><th>Size</th></tr><tr><td>White Spruce</td><td>Low</td><td>< 5 feet</td><td>< 5 feet</td></tr><tr><td>Beech</td><td>Low</td><td>5 - 10 feet</td><td>5 - 10 feet</td></tr><tr><td>Sugar Maple</td><td>Medium</td><td>< 5 feet</td><td>< 5 feet</td></tr><tr><td>Balsam Fir</td><td>Medium</td><td>5 - 10 feet</td><td>5 - 10 feet</td></tr><tr><td>Striped Maple</td><td>Low</td><td>< 5 feet</td><td>< 5 feet</td></tr><tr><td>Ironwood</td><td>Low</td><td>10 - 20 feet</td><td>10 - 20 feet</td></tr></table>		Sub-Canopy Species	Density	Avg. Height	Size	White Spruce	Low	< 5 feet	< 5 feet	Beech	Low	5 - 10 feet	5 - 10 feet	Sugar Maple	Medium	< 5 feet	< 5 feet	Balsam Fir	Medium	5 - 10 feet	5 - 10 feet	Striped Maple	Low	< 5 feet	< 5 feet	Ironwood	Low	10 - 20 feet	10 - 20 feet
Canopy Species	% Cover	Size Class	DBH	Age																																																																									
Balsam Fir	20	Seedling	8																																																																										
Quaking Aspen	10		14																																																																										
Sugar Maple	30		10	110																																																																									
Bigtooth Aspen	30		15	110																																																																									
White Pine	1		30																																																																										
White Pine	3		14																																																																										
White Spruce	1		11																																																																										
Northern White Cedar	5		10	96																																																																									
Sub-Canopy Species	Density	Avg. Height	Size																																																																										
White Spruce	Low	< 5 feet	< 5 feet																																																																										
Beech	Low	5 - 10 feet	5 - 10 feet																																																																										
Sugar Maple	Medium	< 5 feet	< 5 feet																																																																										
Balsam Fir	Medium	5 - 10 feet	5 - 10 feet																																																																										
Striped Maple	Low	< 5 feet	< 5 feet																																																																										
Ironwood	Low	10 - 20 feet	10 - 20 feet																																																																										
62	6120 - Lowland Cedar	Sawtimber Well	36.4	96	141-170	N/A	Large cedar stand. This area was split from a larger cedar stand due to different conditions within the stand.																																																																						
<table><tr><th>Canopy Species</th><th>% Cover</th><th>Size Class</th><th>DBH</th><th>Age</th></tr><tr><td>White Pine</td><td>5</td><td></td><td>14</td><td></td></tr><tr><td>Balsam Fir</td><td>3</td><td>Seedling</td><td>8</td><td></td></tr><tr><td>Red Maple</td><td>2</td><td></td><td>15</td><td></td></tr><tr><td>Paper Birch</td><td>3</td><td></td><td>9</td><td></td></tr><tr><td>White Spruce</td><td>10</td><td></td><td>11</td><td></td></tr><tr><td>Northern White Cedar</td><td>62</td><td></td><td>10</td><td>96</td></tr><tr><td>Quaking Aspen</td><td>15</td><td></td><td>15</td><td></td></tr></table>		Canopy Species	% Cover	Size Class	DBH	Age		White Pine	5		14		Balsam Fir	3	Seedling	8		Red Maple	2		15		Paper Birch	3		9		White Spruce	10		11		Northern White Cedar	62		10	96	Quaking Aspen	15		15		<table><tr><th>Sub-Canopy Species</th><th>Density</th><th>Avg. Height</th><th>Size</th></tr><tr><td>Beech</td><td>Trace</td><td>< 5 feet</td><td>< 5 feet</td></tr><tr><td>White Spruce</td><td>Low</td><td>Variable</td><td>Variable</td></tr><tr><td>Red Osier Dogwood</td><td>Medium</td><td>< 5 feet</td><td>< 5 feet</td></tr><tr><td>Quaking Aspen</td><td>Low</td><td>Variable</td><td>Variable</td></tr><tr><td>Alder</td><td>Low</td><td>5 - 10 feet</td><td>5 - 10 feet</td></tr><tr><td>Balsam Fir</td><td>Medium</td><td>Variable</td><td>Variable</td></tr></table>		Sub-Canopy Species	Density	Avg. Height	Size	Beech	Trace	< 5 feet	< 5 feet	White Spruce	Low	Variable	Variable	Red Osier Dogwood	Medium	< 5 feet	< 5 feet	Quaking Aspen	Low	Variable	Variable	Alder	Low	5 - 10 feet	5 - 10 feet	Balsam Fir	Medium	Variable	Variable					
Canopy Species	% Cover	Size Class	DBH	Age																																																																									
White Pine	5		14																																																																										
Balsam Fir	3	Seedling	8																																																																										
Red Maple	2		15																																																																										
Paper Birch	3		9																																																																										
White Spruce	10		11																																																																										
Northern White Cedar	62		10	96																																																																									
Quaking Aspen	15		15																																																																										
Sub-Canopy Species	Density	Avg. Height	Size																																																																										
Beech	Trace	< 5 feet	< 5 feet																																																																										
White Spruce	Low	Variable	Variable																																																																										
Red Osier Dogwood	Medium	< 5 feet	< 5 feet																																																																										
Quaking Aspen	Low	Variable	Variable																																																																										
Alder	Low	5 - 10 feet	5 - 10 feet																																																																										
Balsam Fir	Medium	Variable	Variable																																																																										
63	4319 - Mixed Upland Forest	Sawtimber Well	12.6	93	81-110	N/A	North half of 56. Less large aspen than the southern stand. More paper birch, more sapling/pole sugar maple. More pine.																																																																						
<table><tr><th>Canopy Species</th><th>% Cover</th><th>Size Class</th><th>DBH</th><th>Age</th></tr><tr><td>Balsam Fir</td><td>5</td><td>Pole</td><td>4</td><td></td></tr><tr><td>White Pine</td><td>20</td><td></td><td>20</td><td></td></tr><tr><td>White Spruce</td><td>5</td><td>Seedling</td><td>7</td><td></td></tr><tr><td>Northern White Cedar</td><td>13</td><td></td><td>14</td><td></td></tr><tr><td>Sugar Maple</td><td>15</td><td>Pole</td><td>4</td><td></td></tr><tr><td>Paper Birch</td><td>15</td><td>Seedling</td><td>9</td><td></td></tr><tr><td>Bigtooth Aspen</td><td>27</td><td></td><td>11</td><td>93</td></tr></table>		Canopy Species	% Cover	Size Class	DBH	Age		Balsam Fir	5	Pole	4		White Pine	20		20		White Spruce	5	Seedling	7		Northern White Cedar	13		14		Sugar Maple	15	Pole	4		Paper Birch	15	Seedling	9		Bigtooth Aspen	27		11	93	<table><tr><th>Sub-Canopy Species</th><th>Density</th><th>Avg. Height</th><th>Size</th></tr><tr><td>Striped Maple</td><td>Low</td><td>< 5 feet</td><td>< 5 feet</td></tr><tr><td>Balsam Fir</td><td>Medium</td><td>5 - 10 feet</td><td>5 - 10 feet</td></tr></table>		Sub-Canopy Species	Density	Avg. Height	Size	Striped Maple	Low	< 5 feet	< 5 feet	Balsam Fir	Medium	5 - 10 feet	5 - 10 feet																					
Canopy Species	% Cover	Size Class	DBH	Age																																																																									
Balsam Fir	5	Pole	4																																																																										
White Pine	20		20																																																																										
White Spruce	5	Seedling	7																																																																										
Northern White Cedar	13		14																																																																										
Sugar Maple	15	Pole	4																																																																										
Paper Birch	15	Seedling	9																																																																										
Bigtooth Aspen	27		11	93																																																																									
Sub-Canopy Species	Density	Avg. Height	Size																																																																										
Striped Maple	Low	< 5 feet	< 5 feet																																																																										
Balsam Fir	Medium	5 - 10 feet	5 - 10 feet																																																																										
64	4110 - Sugar Maple Association	Sawtimber Poor	8.1	114	1-50	N/A	The southern regen monitoring area of stand 34. Lots of beech has brush in the opening. Some birch and maple regeneration, but these are the minority. Lots of sugar maple seedlings that are heavily browsed.																																																																						
<table><tr><th>Canopy Species</th><th>% Cover</th><th>Size Class</th><th>DBH</th><th>Age</th></tr><tr><td>Sugar Maple</td><td>96</td><td></td><td>15</td><td>114</td></tr><tr><td>White Spruce</td><td>1</td><td>Seedling</td><td>7</td><td></td></tr><tr><td>Northern White Cedar</td><td>3</td><td></td><td>10</td><td></td></tr></table>		Canopy Species	% Cover	Size Class	DBH	Age		Sugar Maple	96		15	114	White Spruce	1	Seedling	7		Northern White Cedar	3		10		<table><tr><th>Sub-Canopy Species</th><th>Density</th><th>Avg. Height</th><th>Size</th></tr><tr><td>Blackberry/Raspberry</td><td>Low</td><td>< 5 feet</td><td>< 5 feet</td></tr><tr><td>Yellow Birch</td><td>Medium</td><td>10 - 20 feet</td><td>10 - 20 feet</td></tr><tr><td>Balsam Fir</td><td>Low</td><td>5 - 10 feet</td><td>5 - 10 feet</td></tr><tr><td>Sugar Maple</td><td>Medium</td><td>Variable</td><td>Variable</td></tr><tr><td>White Spruce</td><td>Low</td><td>< 5 feet</td><td>< 5 feet</td></tr><tr><td>Beech</td><td>High</td><td>10 - 20 feet</td><td>10 - 20 feet</td></tr></table>		Sub-Canopy Species	Density	Avg. Height	Size	Blackberry/Raspberry	Low	< 5 feet	< 5 feet	Yellow Birch	Medium	10 - 20 feet	10 - 20 feet	Balsam Fir	Low	5 - 10 feet	5 - 10 feet	Sugar Maple	Medium	Variable	Variable	White Spruce	Low	< 5 feet	< 5 feet	Beech	High	10 - 20 feet	10 - 20 feet																									
Canopy Species	% Cover	Size Class	DBH	Age																																																																									
Sugar Maple	96		15	114																																																																									
White Spruce	1	Seedling	7																																																																										
Northern White Cedar	3		10																																																																										
Sub-Canopy Species	Density	Avg. Height	Size																																																																										
Blackberry/Raspberry	Low	< 5 feet	< 5 feet																																																																										
Yellow Birch	Medium	10 - 20 feet	10 - 20 feet																																																																										
Balsam Fir	Low	5 - 10 feet	5 - 10 feet																																																																										
Sugar Maple	Medium	Variable	Variable																																																																										
White Spruce	Low	< 5 feet	< 5 feet																																																																										
Beech	High	10 - 20 feet	10 - 20 feet																																																																										



Stand	Level 4 Cover Type	Size Density	Acres	Stand Age	BA Range	Managed Site	General Comments		
65	4110 - Sugar Maple Association	Sawtimber Well	28.3	73	81-110	N/A	This stand was thinned in 2012 as part of Smurf Hardwoods. This portion of the stand has more pole sized trees. There is a drainage separating this area from the northern portion of the stand. Sale 008-14, beech and ash salvage, cut in 2017. Canopy still has gaps.		
Canopy Species	% Cover	Size Class	DBH	Age	Sub-Canopy Species	Density		Avg. Height	Size
White Ash	1		18		Sugar Maple	Medium		5 - 10 feet	5 - 10 feet
Ironwood	4	Seedling	8		White Ash	High		10 - 20 feet	10 - 20 feet
Beech	2		13		Beech	Low		10 - 20 feet	10 - 20 feet
White Spruce	1	Seedling	9						
Northern White Cedar	1		15						
Hemlock	1		15						
Sugar Maple	88		10	73					
Paper Birch	2		10						
66	4110 - Sugar Maple Association	Sawtimber Well	7.9	86	111-140	N/A	Area of stand 34 not included in the salvage cut; north of the stream. Good sugar maple 10-15 ft throughout.		
Canopy Species	% Cover	Size Class	DBH	Age	Sub-Canopy Species	Density		Avg. Height	Size
Beech	2		12		Beech	Low		5 - 10 feet	5 - 10 feet
White Spruce	1		16		White Spruce	Low		10 - 20 feet	10 - 20 feet
Northern White Cedar	1		20		Sugar Maple	High		10 - 20 feet	10 - 20 feet
Sugar Maple	89		14	86					
Bigtooth Aspen	2		18						
Basswood	5		18						
67	42360 - Upland Cedar	Sawtimber Well	24.2	107	111-140	N/A			
Canopy Species	% Cover	Size Class	DBH	Age	Sub-Canopy Species	Density	Avg. Height	Size	
Paper Birch	3	Seedling	6		Balsam Fir	Medium	5 - 10 feet	5 - 10 feet	
Quaking Aspen	10		10						
White Pine	7		15						
Northern White Cedar	80		14	107					