

PART OF  
 GOV'T. LOT 3 AND GOV'T. LOT 4,  
 SECTION 1, T49N, R11W  
 LUCE COUNTY

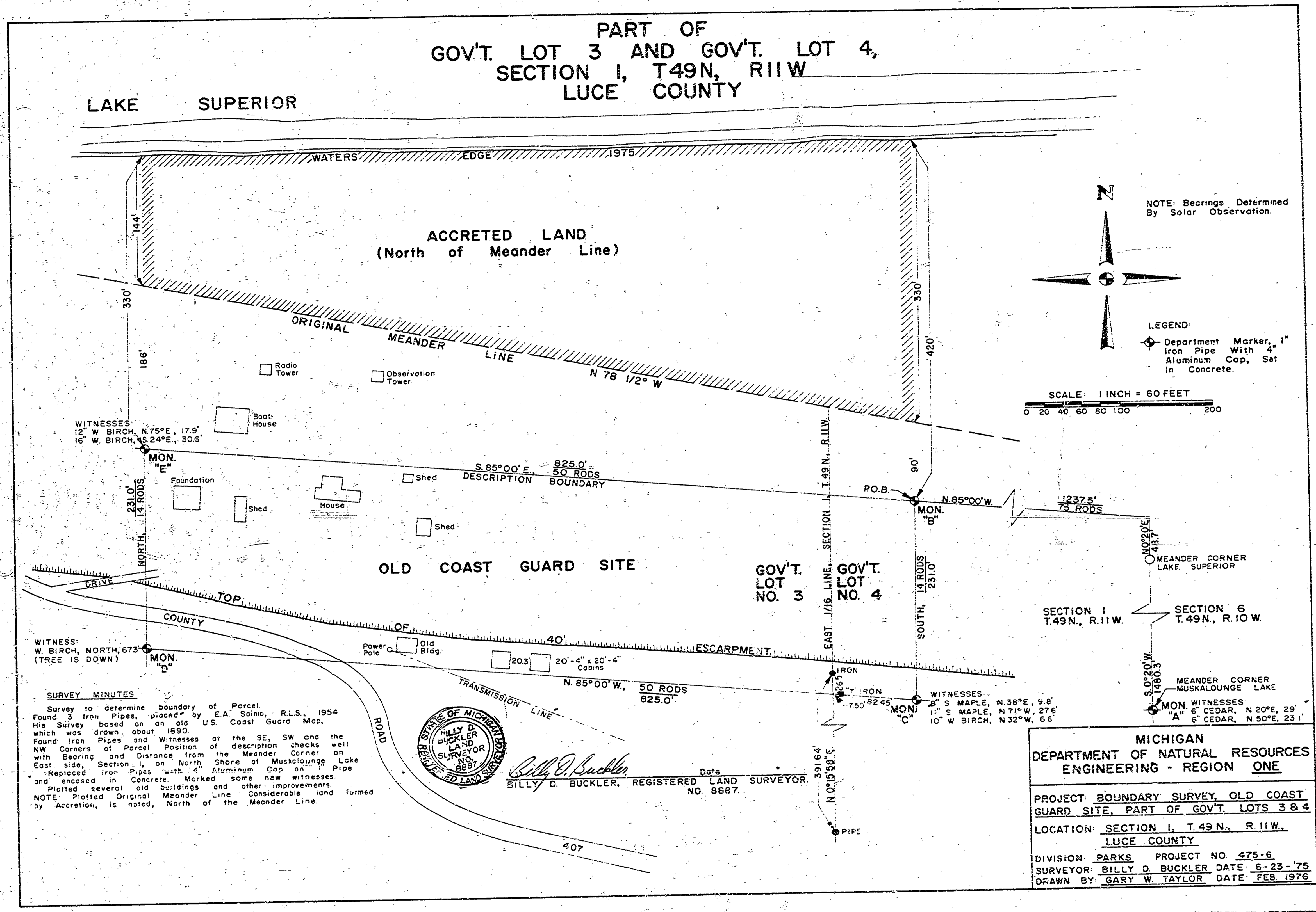

NOTE: Bearings Determined By Solar Observation.

LEGEND:  
 Department Marker, 1" Iron Pipe With 4" Aluminum Cap, Set in Concrete.

SCALE: 1 INCH = 60 FEET  
 0 20 40 60 80 100 200

**SURVEY MINUTES**  
 Survey to determine boundary of Parcel of Parcel, R.L.S., 1954 Found 3 Iron Pipes placed by E.A. Sainio, R.L.S., 1954. His Survey based on an old U.S. Coast Guard Map, which was drawn about 1890. The Found Iron Pipes and Witnesses at the SE, SW and the NW Corners of Parcel Position of description checks well with Bearing and Distance from the Meander Corner on East side, Section 1, on North Shore of Muskalounge Lake and enclosed in Concrete. Marked some new witnesses. Replaced iron pipes with 4" Aluminum Cap on 1" Pipe and enclosed in Concrete. Marked some new witnesses. Plotted several old buildings and other improvements. NOTE: Plotted Original Meander Line. Considerable land formed by Accretion, is noted, North of the Meander Line.



*Billy D. Buckler*  
 BILLY D. BUCKLER, REGISTERED LAND SURVEYOR, No. 8887.

MICHIGAN  
 DEPARTMENT OF NATURAL RESOURCES  
 ENGINEERING - REGION ONE

PROJECT: BOUNDARY SURVEY, OLD COAST GUARD SITE, PART OF GOV'T. LOTS 3 & 4  
 LOCATION: SECTION 1, T.49N., R.11W., LUCE COUNTY  
 DIVISION: PARKS PROJECT NO. 475-6  
 SURVEYOR: BILLY D. BUCKLER DATE: 6-23-'75  
 DRAWN BY: GARY W. TAYLOR DATE: FEB 1976