

SURVEY & REMONUMENTATION

OCT 03 2000

SECTION

LAND CORNER RECORDATION CERTIFICATE
Filing Requirement of Act 74, Mich. P.A. 1970

Approved By Delta County
Land Survey Remonumentation
Peer Group Under Act 345 of
P.A. Of 1990 On July 12, 2000
Walter C. Thomas
Acting Chairman

For corners in

DELTA (County)	Located In:	Corner Code #
1. Public Land Survey	T 38 N R 19 W T 38 N R 19 W T R T R	E-06 G-07 ✓
2. Property Controlling in Section	S T R S T R	
3. Miscellaneous Property in Sec.	S T R S T R	

E-06 [W1/4 COR SEC 16] G-07 [NW COR SEC 22]

RECORDED 28 July 2000
AT 9:00 O'CLOCK a.m.
LIBER 9 PAGE 225
Walter C. Thomas
DELTA COUNTY MI REG. OF DEEDS

Register of Deeds Stamp & File Number

4. Lot No. _____, Recorded Plat _____
5. Private Claims _____

I, M.P. DAVIS, in a field survey on JUNE, 2000 do hereby state that under requirements of P.A. 74, Michigan P.A. of 1970, the corner points mentioned in lines 1 and 2 above were in conformance with regulations and rules therefore as required in the current manual of survey instructions of the United States Department of the Interior, Bureau of Land Management or by a decree of a Court of Law and /or that the corner points mentioned in lines 3, 4 and 5 above were in conformance with the rules of the Michigan Board of Land Surveyors or by a Decree of a Court of Law; established, re-established, monumented, recovered, found as expressed below:

NOTE: Not more than 2 corners, all in the same town and range, may be recorded on this certificate.

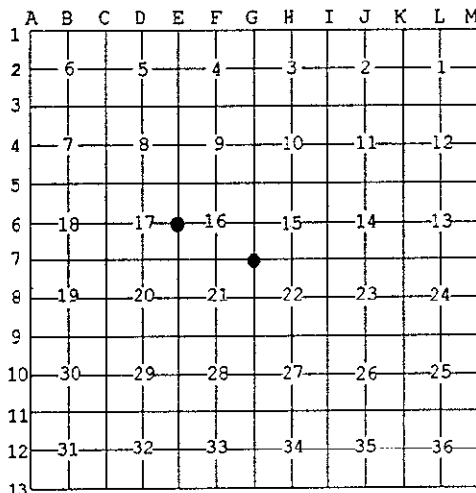

A. Description of original monument and accessories and/or subsequent restoration:

- E-06 [W1/4 COR SEC 16] ALGERNON MERRYWEATHER, D.S.-1848-WOOD POST-(BEECH 08" WEST 06 LINKS)(SUGAR 09" N60°E 22 LINKS) M.S.McNABB-1928-ROAD ALIGNMENT FOR COUNTY ROAD 483-C/L STA 1008+18.5 AT 1/4 STAKE-FENCE LINES EAST & WEST. NO OTHER WIT'S NOTED.
- G-07 [NW COR SEC 22] ALGERNON MERRYWEATHER, D.S.-1848-WOOD POST-(BIRCH 05" S57°E 16 LINKS)(POPLAR 06" N32°W 09 LINKS) NO RECORD EVIDENCE OF CORNER RECOVERY AND/OR SUBSEQUENT MONUMENTATION

B. Description of corner evidence found and/or method applied in restoring or reestablishing corner:

- E-06 [W1/4 COR SEC 16] NO CORNER EVIDENCE FOUND. REESTABLISHED THE CORNER POSITION ON THE C/L OF COUNTY ROAD 483 AND IN LINE WITH ANCIENT FARM FENCES EAST & WEST. THIS POSITION CHECKS WELL WITH McNABB'S DISTANCES AS NOTED IN HIS ROAD ALIGNMENT NOTES TO THE "1/8" LINE FENCES TO THE NORTH & SOUTH OF THE CORNER POSITION. ACCEPTED THIS LOCATION AS BEING THE BEST AVAILABLE EVIDENCE AS TO THE POSITION OF THE ORIGINAL CORNER.
- G-07 [NW COR SEC 22] FOUND IN PLACE, AT THE APPROXIMATE C/L JCT OF COUNTY ROADS N,S,E & W A AND 25"± BELOW GRADE A 1" X 1" X15" POINTED IRON BAR, BY PERSONS UNKNOWN. AS NO OTHER EVIDENCE EXIST AS TO THE LOCATION OF THIS CORNER, ACCEPTED EXISTING MONUMENT AS BEING THE BEST AVAILABLE EVIDENCE AS TO THE LOCATION OF THE POSITION OF THE ORIGINAL CORNER.

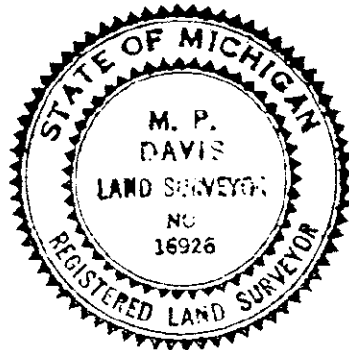

C. Description of monument for corner and accessories established to perpetuate locating the position of the corner:

- E-06 SET, 6"± BELOW GRADE A 5/8" X 18" REBAR W/A 3-1/4" ALUM CAP STAMPED TO ID THE CORNER POSITION, RAISED TO GRADE W/A MON BOX. POWER POLE 5/8" X 18" REBARS W/A 2" ALUM DELTA COUNTY WIT CAP SURVEY MONUMENT SIGN POST
S84°E 31.39' N45°W 23.16' N45°E 22.94' N84°W 28.68' (TO FACE)
- G-07 SET, OVER EXISTING MONUMENT AND 6" BELOW GRADE, A 5/8" X 18" REBAR W/A 3-1/4" ALUM CAP STAMPED TO ID THE CORNER POSITION. POWER POLE DRILL HOLE IN FIELD STONE SPRUCE 05" CEDAR 07"
N38°W 45.55' N65°E 67.02' S66°E 69.53' S33°W 45.40'

NOTE: BEARINGS TO REFERENCE OBJECTS ARE MAGNETIC-DISTANCES ARE TO A NAIL W/A DELTA COUNTY REFERENCE TAG, UNLESS OTHERWISE NOTED.

Signed by M.P. Davis Date 7/13/00
Surveyor's Michigan License No. 16926