

LAND CORNER RECORDATION CERTIFICATE

Filing Requirement of Act 74, Mich. PA 1970

For Corners In: <u>Missaukee</u> (County)	Located In _____	Corner Code # _____	
1. Public Land Survey	T _____ R _____ T _____ R _____	_____	_____
2. Property Controlling in Section	S <u>8</u> T <u>23N</u> R <u>7W</u> _____ S <u>8</u> T <u>23N</u> R <u>7W</u> _____	_____	<u>9</u> _____
3. Miscellaneous Property in Section	S _____ T _____ R _____ S _____ T _____ R _____	_____	_____
4. Lot No: _____	Recorded Plat: _____		
5. Private Claims: _____			

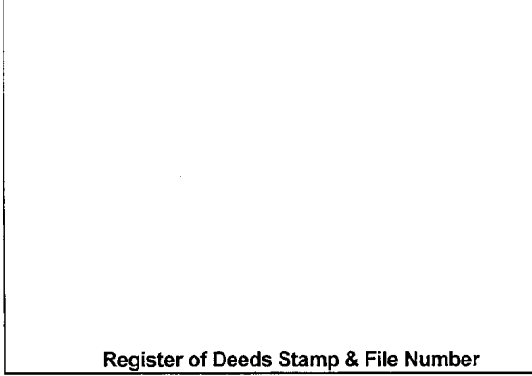

I, Craig W. McVean, in a field survey on March 22, 2010 do hereby state that under requirements of PA 74, Michigan PA of 1970, the corner points mentioned in lines 1 and 2 above were in conformance with regulations and rules therefore as required in the current manual of survey instructions of the United States Department of the Interior, Bureau of Land Management or by a decree of a Court of Law and/or that the corner points mentioned in lines 3, 4 and 5 above were in conformance with the rules of the Michigan Board of Land Surveyors or by a Decree of a Court of Law; established, re-established, monumented, recovered, found as expressed below:

NOTE: Not more than 2 corners, all in the same town and range, may be recorded on this certificate.

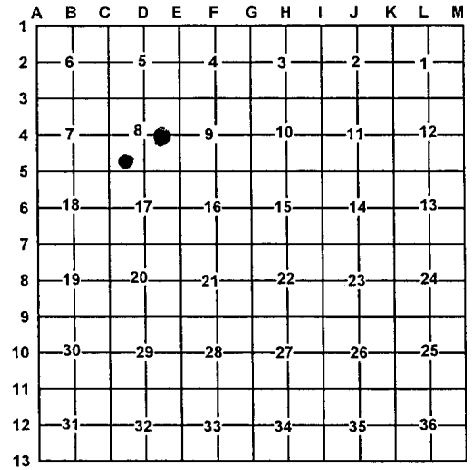

A. Description of original monument and accessories and/or subsequent restoration:

9 - 1914 - CSR - FB #35, p. 57 - E. A. Beuthien -
 1) WPS 36" N44°E 13

CSSW 1/64 - None



B. Description of corner evidence found and/or method applied in restoring or re-establishing corner:

9 - CE 1/16 Corner, Sec. 8 - Found apparent remains of witness #1. Dug for stake but nothing conclusive. Set 2" Alum. Cap on 5/8" x 34" rebar from apparent remains of Witness #1. This is only pine stp. in area within reason. Corner falls in remains of old down E-W barb wire fence. Corner of fence remains E-W & N is 10' West. Centerline E-W 2-track is 5' S. This corner is N40°35'E 8.30' from calculated midpoint position between corners 'D4' and 'E4'. This corner position was obviously poorly placed by Beuthien but being that the 1914 County Survey has been occupied too, felt it best to honor this position.

CSSW 1/64 - Corner Sec. 8 being the SE Corner of the N 1/2 of the SW 1/4 of the SW 1/4 of Sec. 8, T23N, R7W - Set 2" Alum. Cap on 5/8" x 34" rebar per Standard BLM procedure. N-S barb wire and wolvern wire fence remains are 10.5' ± 0.5' West.

C. Description of monument for corner and accessories established to perpetuate locating the position of the corner:

9 - Stamped 2" Alum. Cap on 5/8" x 34" rebar with Ring of Stones. Set Blue Carsonite Post with loc. tag 1' N. N44°E 10.08' to set Spike in centerline remains 36" WPS (#1) N54°E 20.74' to set N & T in SE side 16" W. Pine N52°W 25.13' to set N & T in SW side 13" Oak N21°W 37.61' to set N & T in E. side 11" Spruce S30°W 38.62' to set N & T in NE side 3" Oak

CSSW 1/64 - Stamped 2" Alum. Cap on 5/8" x 34" iron rebar. Set Blue Carsonite Post with loc. tag 1' NW. S67°W 36.52' to set N & T in SE side 11" Sco. Pine N58°W 16.57' to set N & T in SW side 12" Cherry N42°W 54.50' to set N & T in SW side 6" & 8" Tw. Sco. Pine N65°E 46.39' to set N & T in NW side 11" & 8" Tw. Cherry

Signed by: Craig W. McVean Date: 6/1/2010
 Surveyor's Michigan License No.: 39088