

LAND CORNER RECORDATION CERTIFICATE

Filing Requirement of Act 74, Mich. PA 1970

For Corners In: <u>Oscoda</u> (County)	Located In	Corner Code #
1. Public Land Survey	T _____ R _____	_____
	T _____ R _____	_____
2. Property Controlling in Section	S <u>19</u> T <u>28N</u> R <u>3E</u>	<u>5</u>
	S <u>19</u> T <u>28N</u> R <u>3E</u>	<u>6</u>
3. Miscellaneous Property in Section	S _____ T _____ R _____	_____
	S _____ T _____ R _____	_____
4. Lot No: _____	Recorded Plat: _____	
5. Private Claims: _____		

Register of Deeds Stamp & File Number

I, Carl T. Kiiskila, in a field survey on December 12, 2005 do hereby state that under requirements of PA 74, Michigan PA of 1970, the corner points mentioned in lines 1 and 2 above were in conformance with regulations and rules therefore as required in the current manual of survey instructions of the United States Department of the Interior, Bureau of Land Management or by a decree of a Court of Law and/or that the corner points mentioned in lines 3, 4 and 5 above were in conformance with the rules of the Michigan Board of Land Surveyors or by a Decree of a Court of Law; established, re-established, monumented, recovered, found as expressed below:

NOTE: Not more than 2 corners, all in the same town and range, may be recorded on this certificate.

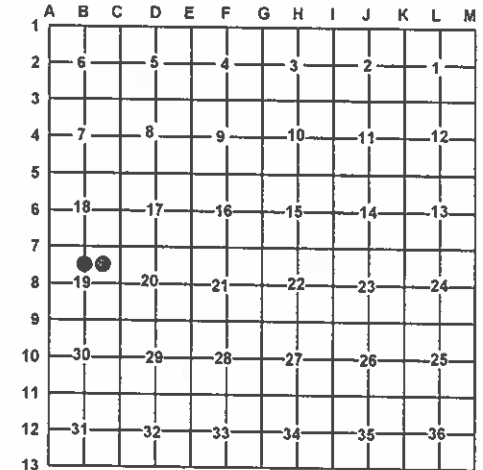

A. Description of original monument and accessories and/or subsequent restoration:
 5- This corner position was not established during the original government survey. 6- This corner position was not established during the original government survey.

B. Description of corner evidence found and/or method applies in restoring or re-establishing corner:
 5- Found and a concrete monument set by an unknown surveyor that fits the B.L.M. instructions for the Northeast corner of the Southeast quarter of the Northwest quarter of section 19. 6- Established Northwest corner of the Southeast quarter of the Northeast quarter of section 19 as per B.L.M. instructions for the subdivision of a section.

C. Description of monument for corner and accessories established to perpetuate locating the position of the corner:
 5- Found concrete monument.

- | | |
|--|--|
| Wit: 26" Oak N68°E 45.75'
16" W. Pine S29°E 40.25'
14" Maple S75°W 18.34'
12" Maple N72°W 71.97'
Blue Carsonite Post North 1'± | 6- Set 5/8" X 32" rerod with P. S. cap #33981
Wit: 6" Maple S70°E 20.20'
7" Maple S12°E 11.29'
14" Maple S45°E 30.53'
5" Maple N58°W 19.34'
Bend in road N45°E 45'±
Carsonite Post South 1'± |
|--|--|

Signed by: Carl T. Kiiskila
 Surveyor's Michigan License No.: 33981

Date: 12/20/05

