

LAND CORNER RECORDATION CERTIFICATE

Filing Requirement of Act 74, Mich. PA 1970

For Corners In:			
<u>Oscoda</u>	Located In	Corner Code #	
(County)			
1. Public Land Survey	T _____ R _____		
	T _____ R _____		
2. Property Controlling in Section	S <u>10</u> T <u>28N</u> R <u>3E</u>	<u>16</u>	
	S <u>10</u> T <u>28N</u> R <u>3E</u>	<u>5</u>	
3. Miscellaneous Property in Section	S _____ T _____ R _____		
	S _____ T _____ R _____		
4. Lot No: _____	Recorded Plat: _____		
5. Private Claims: _____			

Register of Deeds Stamp & File Number

I, Carl T. Kiiskila, in a field survey on September 13, 2006 do hereby state that under requirements of PA 74, Michigan PA of 1970, the corner points mentioned in lines 1 and 2 above were in conformance with regulations and rules therefore as required in the current manual of survey instructions of the United States Department of the Interior, Bureau of Land Management or by a decree of a Court of Law and/or that the corner points mentioned in lines 3, 4 and 5 above were in conformance with the rules of the Michigan Board of Land Surveyors or by a Decree of a Court of Law; established, re-established, monumented, recovered, found as expressed below:

NOTE: Not more than 2 corners, all in the same town and range, may be recorded on this certificate.

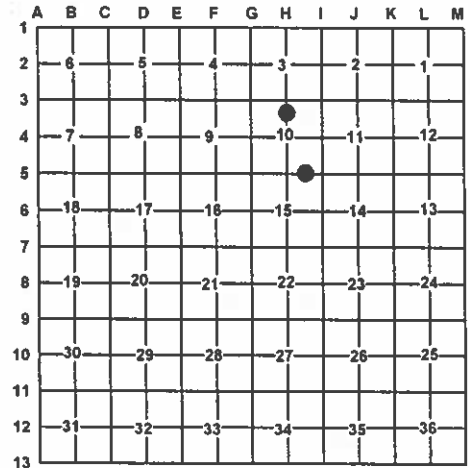

A. Description of original monument and accessories and/or subsequent restoration:

16- This corner position was not established during the original government survey.

5- This corner position was not established during the original government survey.

B. Description of corner evidence found and/or method applies in restoring or re-establishing corner:

16- Established the Southwest corner of the Southeast quarter of the Southeast quarter of section 10 as per B.L.M. instructions for the subdivision of a section.

5- Established the Southwest corner of the Northwest quarter of the Northeast quarter of section 10 as per B.L.M. instruction for the subdivision of a section.

C. Description of monument for corner and accessories established to perpetuate locating the position of the corner:

16- Set 5/8" X 32" iron rod with P.S. cap #33981

5- Set 5/8" X 32" iron rod with P.S. cap #33981

- Wit: 7" W. Pine N21°E 36.70'
- 4" Maple N69°E 14.70'
- 4" Maple S44°E 5.80'
- 13" Beech S83°W 41.89'
- Carsonite Post North 1'±

- Wit: 10" Cedar N15°W 24.02'
- 10" Balsam N50°E 8.39'
- 13" Cedar S03°W 21.48'
- 3/4" Pipe S03°W 6.36'
- 12" Cedar S54°W 6.68'
- Blue Carsonite Post North 1'±

Signed by: _____

Carl T. Kiiskila

Date: _____

3-14-07

Surveyor's Michigan License No.: _____

33981

