

LAND CORNER RECORDATION CERTIFICATE

Filing Requirement of Act 74, Mich. PA 1970

For Corners In:

Oscoda Located In _____ Corner Code # _____
(County)

1. Public Land Survey		T _____	R _____	_____
		T _____	R _____	_____
2. Property Controlling in Section	S <u>10</u>	T <u>28N</u>	R <u>3E</u>	<u>2</u>
	S <u>10</u>	T <u>28N</u>	R <u>3E</u>	<u>6</u>
3. Miscellaneous Property in Section	S _____	T _____	R _____	_____
	S _____	T _____	R _____	_____

4. Lot No: _____ Recorded Plat: _____

5. Private Claims: _____

I, Carl T. Kiiskila, in a field survey on September 7, 2006 do hereby state that under requirements of PA 74, Michigan PA of 1970, the corner points mentioned in lines 1 and 2 above were in conformance with regulations and rules therefore as required in the current manual of survey instructions of the United States Department of the Interior, Bureau of Land Management or by a decree of a Court of Law and/or that the corner points mentioned in lines 3, 4 and 5 above were in conformance with the rules of the Michigan Board of Land Surveyors or by a Decree of a Court of Law; established, re-established, monumented, recovered, found as expressed below:

NOTE: Not more than 2 corners, all in the same town and range, may be recorded on this certificate.

Register of Deeds Stamp & File Number

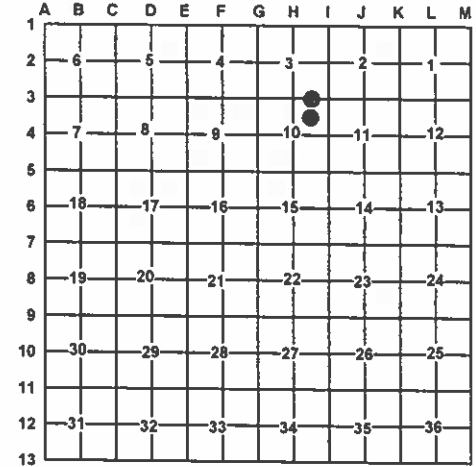

A. Description of original monument and accessories and/or subsequent restoration:

2- This corner position was not established during the original government survey.

6- This corner position was not established during the original government survey.

B. Description of corner evidence found and/or method applies in restoring or re-establishing corner:

2- Established the Northwest corner of the Northeast quarter of the Northeast quarter of section 10 as per B.L.M. instruction for the subdivision of a section.

6- Established the Southwest corner of the Southeast quarter of the Northeast quarter of section 10 as per B.L.M. instruction for the subdivision of a section.

C. Description of monument for corner and accessories established to perpetuate locating the position of the corner:

2- Set 5/8" X 32" iron rod with P.S. cap #33981

Wit: 17" Maple	N30°E	40.36'
12" Ironwood	N88°E	47.11'
13" Maple	S13°E	38.99'
15" Twin Maple	N84°W	35.90'

6- Set 5/8" X 32" iron rod with P.S. cap #33981

Wit: 3" J. Pine	N22°E	33.37
7" Elm	S79°W	17.38'
4" Spruce	N31°W	61.75'
1/2" bar w/cap #19237	S10°W	3.13'
Blue Carsonite Post	North	1'±

Signed by: _____

Carl T. Kiiskila

Date: _____

3-14-07

Surveyor's Michigan License No.: _____

33981

