

LAND CORNER RECORDATION CERTIFICATE

Filing Requirement of Act 74, Mich. PA 1970

For Corners In:			
Oscoda	Located In	Corner Code #	
(County)			
1. Public Land Survey	T <u>28N</u> R <u>3E</u>	<u>H-4</u>	
	T _____ R _____		
2. Property Controlling in Section	S <u>10</u> T <u>28N</u> R <u>3E</u>	<u>9</u>	
	S _____ T _____ R _____		
3. Miscellaneous Property in Section	S _____ T _____ R _____		
	S _____ T _____ R _____		

Register of Deeds Stamp & File Number

4. Lot No: _____ Recorded Plat: _____

5. Private Claims: _____

I, Carl T. Kiiskila, in a field survey on October 10, 2006 do hereby state that under requirements of PA 74, Michigan PA of 1970, the corner points mentioned in lines 1 and 2 above were in conformance with regulations and rules therefore as required in the current manual of survey instructions of the United States Department of the Interior, Bureau of Land Management or by a decree of a Court of Law and/or that the corner points mentioned in lines 3, 4 and 5 above were in conformance with the rules of the Michigan Board of Land Surveyors or by a Decree of a Court of Law; established, re-established, monumented, recovered, found as expressed below:

NOTE: Not more than 2 corners, all in the same town and range, may be recorded on this certificate.

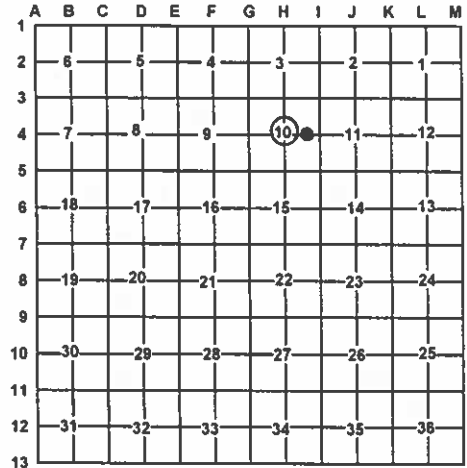

A. Description of original monument and accessories and/or subsequent restoration:
 H-4 This corner position was not established during the original government survey. 9- This corner position was not established during the original government survey.

B. Description of corner evidence found and/or method applies in restoring or re-establishing corner:
 H-4 Established the center of section 10 at the intersection of the North-South and East-West quarter lines. 9- Established the Northeast corner of the Northwest quarter of the Southeast quarter of the section 10 as per B.L.M. instructions for the subdivision of a section.

C. Description of monument for corner and accessories established to perpetuate locating the position of the corner:
 H-4 Set a 5/8" X 32" rered with P.S. cap #33981
 Wit: 20" Twin Cedar S29°E 58.71'
 15" Spruce S81°W 40.79'
 12" Tamarack N84°E 96.58'
 6" Spruce N48°W 86.14'
 E-W Fence South 27'
 1" Pipe w/ P.S. cap #19237 S07°W 13.43'
 Carsonite Post North 1'±

9- Set 5/8" X 32" rered with P.S. cap #33981
 Wit: 7" Balsam S30°W 10.64'
 8" Balsam N58°W 26.08'
 5" Balsam N79°E 24.99'
 16" Maple S41°E 21.22'
 1/2" bar w/cap #19237 S02°W 6.86'

Signed by: Carl T. Kiiskila
 Surveyor's Michigan License No.: 33981

Date: 3-14-07

