

SURVEY & REMONUMENTATION

JUN 28 1999

RECORDED

98 NOV 11 PH 1:26

SECTION

**OTTAWA COUNTY REMONUMENTATION
LAND CORNER RECORDATION CERTIFICATE
Filing Requirement of Act 74, Mich. P.A. 1970**

For corners in

Robinson Twp.

Greg S. Engert
REGISTER OF DEEDS
OTTAWA COUNTY, MI

Ottawa

Located in:

Corner Code #

(County)

- | | | |
|------------------------------------|----------------------------|-----------|
| 1. Public Land Survey | T <u>7</u> N R <u>15</u> W | H-1 |
| | T ___ R ___ | North 1/4 |
| | T ___ R ___ | Corner |
| | T ___ R ___ | Section 3 |
| 2. Property Controlling in Section | S ___ T ___ R ___ | _____ |
| | S ___ T ___ R ___ | _____ |
| 3. Miscellaneous Property in Sec. | S ___ T ___ R ___ | _____ |
| | S ___ T ___ R ___ | _____ |

Register of Deeds Stamp & File Number

4. Lot No. _____, Recorded Plat _____
5. Private Claims _____

I, Carl P. Englert, Jr., in a field survey on 10/16, 1998 do hereby state that under requirements of P.A. 74, Michigan P.A. of 1970, the corner points mentioned in lines 1 and 2 above were in conformance with regulations and rules therefore as required in the current manual of survey instructions of the United States Department of the Interior, Bureau of Land Management or by a decree of a Court of Law and/or that the corner points mentioned in lines 3, 4 and 5 above were in conformance with the rules of the Michigan Board of Land Surveyors or by a Decree of a Court of Law, established, re-established, monumented, recovered, found as expressed below:

NOTE: Not more than 2 corners, all in the same town and range, may be recorded on this certificate.

A	B	C	D	E	F	G	H	I	J	K	L	M
1							○					
2	6		5		4		3		2		1	
3												
4	7		8		9		10		11		12	
5												
6	10		17		16		15		14		13	
7												
8	19		20		21		22		23		24	
9												
10	30		29		28		27		26		25	
11												
12	31		32		33		34		35		36	
13												

A. Description of original monument and accessories and/or subsequent restoration:

H-1 North 1/4 corner Section 3, T7N, R15W
G.L.O. No corner set
E.H. Peck March 1899
Found Stake
Peck shows jog of 28.2'
Holland Eng. Survey Notes (no date) show this corner 26.40' East of South 1/4 corner of Section 34, T8N, R15W

B. Description of corner evidence found and/or method applied in restoring or reestablishing corner:

H-1 Found 1/2" Iron Bar Cap No. 14081 H.E.I.
The Found 1/2" Iron Bar is on line between H-13 and I-13, T8N, R15W, and 26.40 feet East of H-13

This position not established by original Government Survey. This monument is accepted as the best available evidence of the position of the corner.

FILED IN OTTAWA COUNTY

PEER APPROVED 10/19/98

C. Description of monument for corner and accessories established to perpetuate locating the position of the corner:

H-1 North 1/4 corner Section 3, T7N, R15W
Set 3/4" x 36" Steel Bar with O.C. Remon Cap 4" below grade
O.C. Remon Tag & Nail in 9" Triple Oak N 01° E 38.70'
O.C. Remon Tag & Nail in E. Side 14" Oak S 03° E 14.32'
O.C. Remon Tag & Nail in N. Side 12" Pine S 68° E 38.11'
D.N.R. Concrete Monument N 47° W 36.45'
S 1/4 Corner Section 34, T8N, R15W West 26.40'

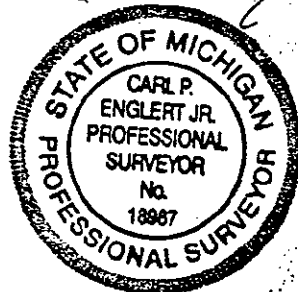

\$11.00 CORNER
Receipt #19293

\$2.00 PHOTO
Receipt #19294

Signed by Carl P. Englert Jr.
Surveyor's Michigan License No. 18987

Date 10/17/98

SURVEY &
REMONUMENTATION

JUN 28 1999

SECTION

SEC. 34, T. 8 N., R. 15 W.

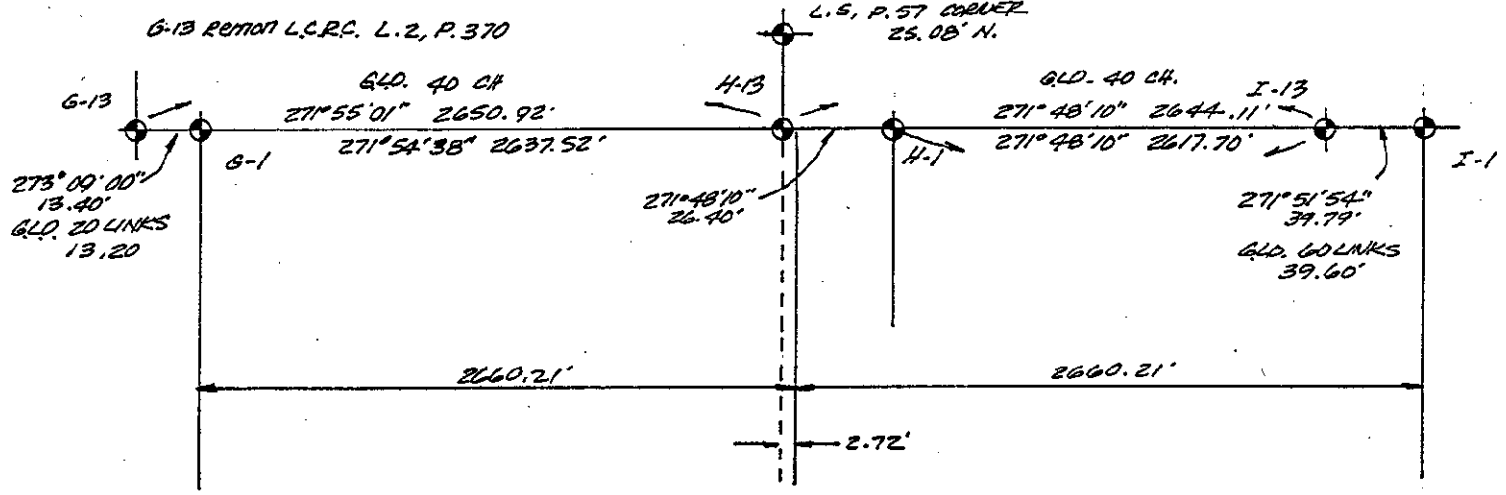

SEC. 3, T. 7 N., R. 15 W.

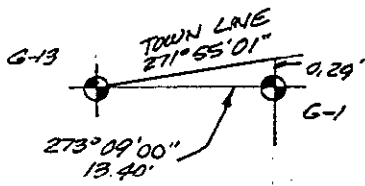

N



NO SCALE!