

LAND CORNER RECORDATION CERTIFICATE
 Filing Requirement of Act 74, Mich. P.A. 1970

3026113
 Page: 1 of 1
 10/05/1999 02:19P
 L-1 P-306

For corners in SECTION

Shiawassee
 (County)

Located in:

Corner Cod

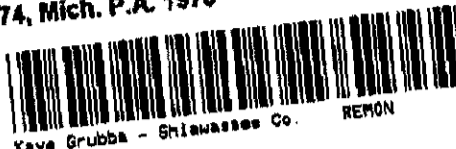

- | | | |
|------------------------------------|---------------|-----|
| 1. Public Land Survey | T 6N R 1E | K-8 |
| | T R | |
| | T R | |
| | T R | |
| | T R | |
| 2. Property Controlling In Section | S T R | |
| | S T R | |
| 3. Miscellaneous Property in Sec. | S T R | |
| | S T R | |
| 4. Lot No. | Recorded Plat | |
| 5. Private Claims | | |

Register of Deeds Stamp
 & File Number

I, Mark L. VanRaemdonck, in a field survey on February 19, 1999, do hereby certify that under requirements of P.A. 74, Michigan P.A. of 1970, the corner points mentioned in lines 1 and 2 above were in conformance with regulations and rules therefore as required in the current manual of survey instructions of the United States Department of the Interior, Bureau of Land Management or by a decree of a Court of Law and/or that the corner points mentioned in lines 3, 4 and 5 above were in conformance with the rules of the Michigan Board of Land Surveyors or by a Decree of a Court of Law; established, re-established, monumented, re-monumented, recovered, found as expressed below.

NOTE: Not more than 2 corners, all in the same town and range, may be recorded on this certificate.

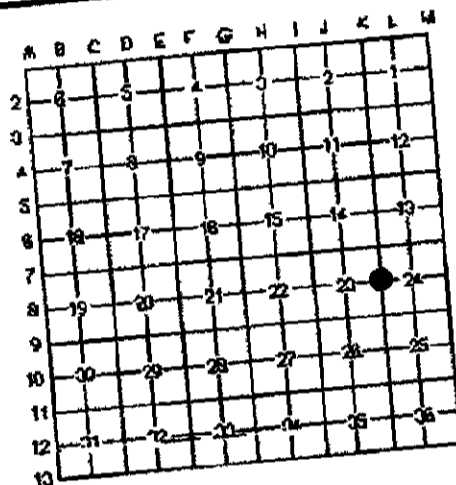

A. Description of original monument and accessories and/or subsequent restoration:

1. Original, Joseph Wampler, D.S. 1824
 Mon: Wood Post
 Accessories: B. Oak 11 S88°W 15LKS
 Elm 12 N29°E 18LKS

2. Norman C. Caldwell, LCRC Recorded Liber 2, page 719, July 17, 1990.
 Mon: Found 3/4" pipe, raised flush with pavement with 1/2" bar and 12018 cap.
 Accessories: N45°W 52.8' Fe. Cor. Post
 S15°W 31.7' 36" Oak (R)
 N45°E 43.1' sign post
 S30°E 48.0' 8" Oak

APPROVED
 County Remonumentation
 Peer Review Group

1 OCT 99
 NCC

B. Description of corner evidence found and/or method applied in restoring or re-establishing corner:
 Found 1/2" bar and cap as referenced in No. 3 above. Found no conflicting evidence. I accepted this location as the original corner position based on the best available evidence.

C. Description of monument for corner and accessories to perpetuate locating the position of the corner:
 Replaced 1/2" bar and cap and the 3/4" pipe with a standard Shiawassee County Harrison marker monument, in a monument box stamped "Remon P.S. 24622" and witnessed by the following accessories:

N40°W 91.72' Set N&T NE face 8" Ash
 N70°E 97.46' Set N&T S. face 36" Oak
 N55°W 62.53' Fnd. Cap & Nail NE face cut-off util. pole
 S25°W 31.76' Set N&T NW face 28" Oak

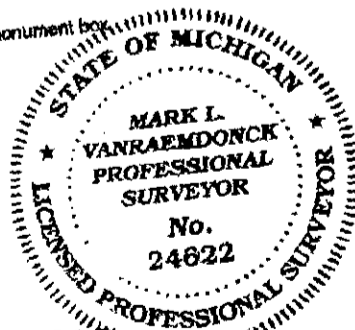

Signed by Mark L. VanRaemdonck
 Surveyor's Michigan License No. 24622

Date SEPT. 23, 1999