

DATE	BY	REVISIONS
		4
		5
		6

DATE	NO.	DATE	BY
	1		
	2		
	3		

DATE	REVIEWED	APPROVED

DATE	DESIGNED BY	ARCHITECTURAL
DATE	DRAWN BY	ENGINEERING
DATE	CHECKED BY	LANDSCAPE

NO.	TYPE	SIZE	GLASS	TRANS.	HARDWARE	REMARKS
A	1	2'10" x 6'8"	NONE	NONE	STAND.	
B	1	2'8" x 6'6"	"	"	"	
C	1	2'6" x 6'8"	"	"	"	
D	5	2'6" x 6'6"	"	"	"	
E	1	2'11/4" x 6'8"	"	"	"	DOUBLE-18" H.
F	1	BOARD	2'2" x 8'10 1/2"	"	"	"

NO.	TYPE	SIZE	SASH	GLASS	TYPE	REMARKS
1	2	2'4" x 1'11/2"	"	5/8" x 10"	FIXED	NONE
2	0	2'7 1/2" x 4'8"	2'11/2" x 2'7 1/2"	6/8" x 14"	D.L.I.	SPRING BOLTS
3	1	4'8 1/2" x 2'5 1/2"	"	10/8" x 14"	FIXED	NONE
4	3	2'4" x 5'8 1/2"	2'4" x 1'11"	6/8" x 10"	D.L.I.	SPRING BOLTS
5	1	2'4" x 2'5 1/2"	"	6/8" x 10"	FIXED	NONE

NOTES:
 (1) ALL PLASTER & CEILING JOISTS MISSING FROM THIS AREA.
 (2) WALL & DOOR MISSING.
 (3) WINDOW HAS BEEN REMOVED & SEALED.
 (4) ENTIRE CHIMNEY MISSING.

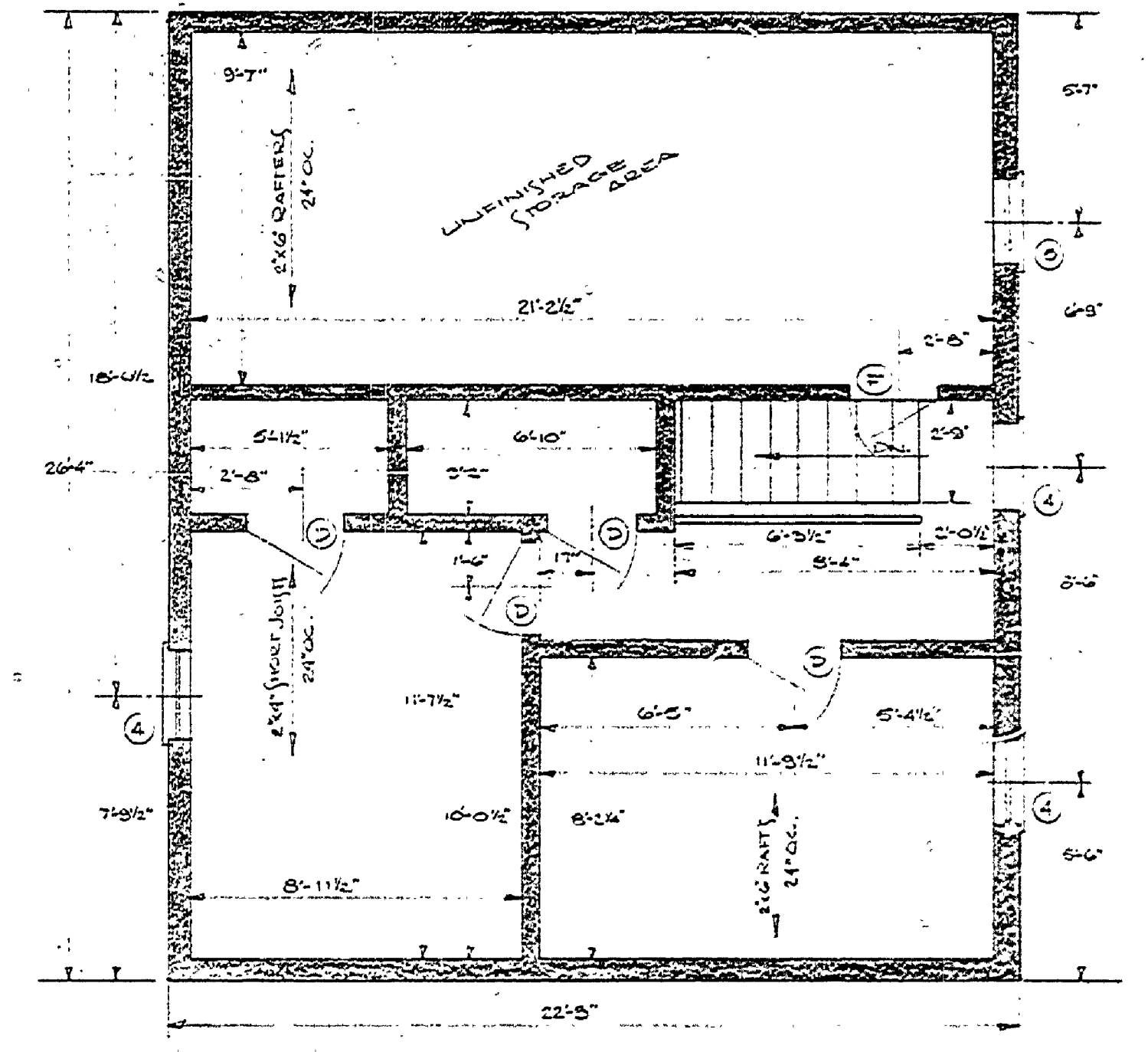
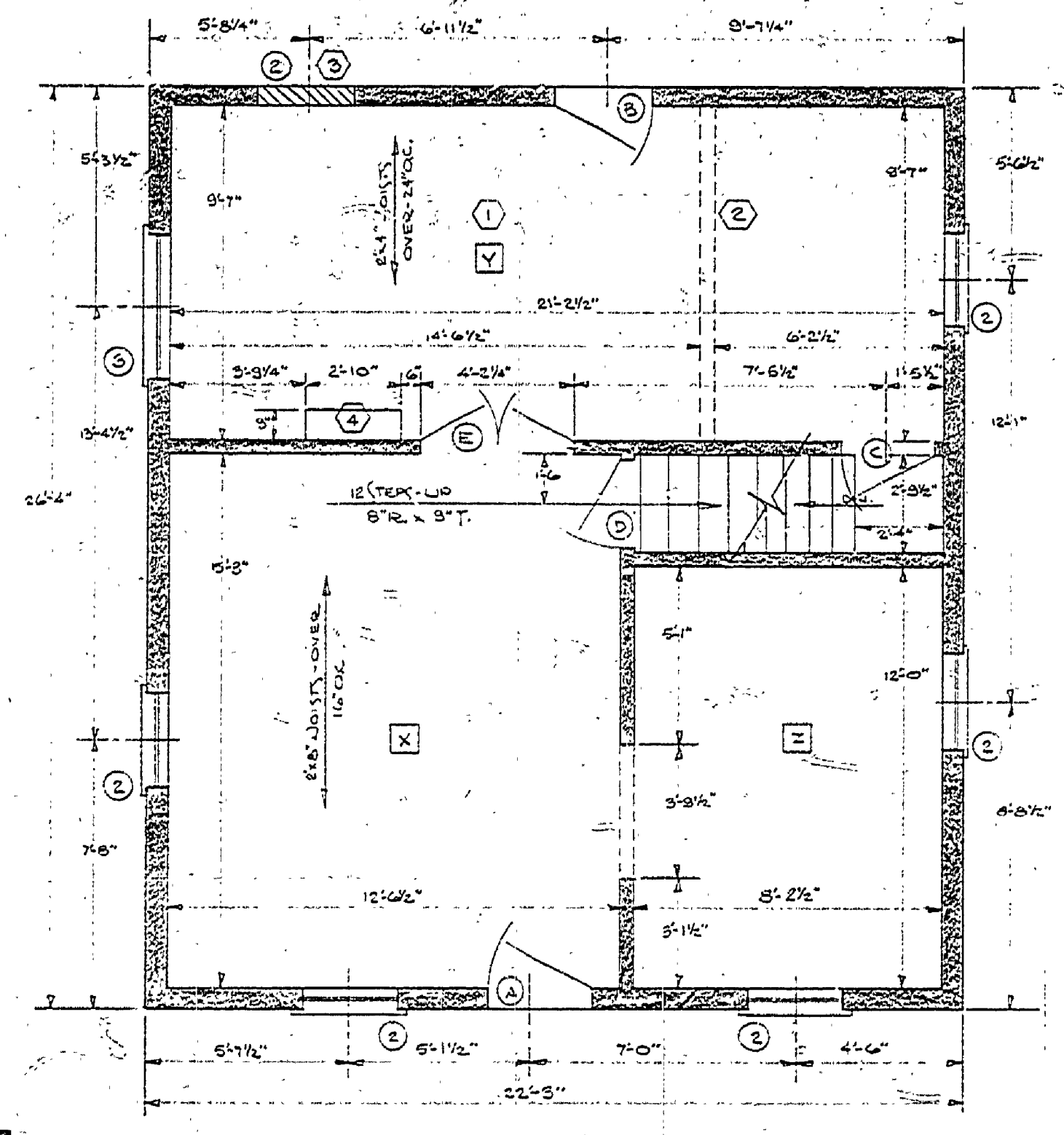
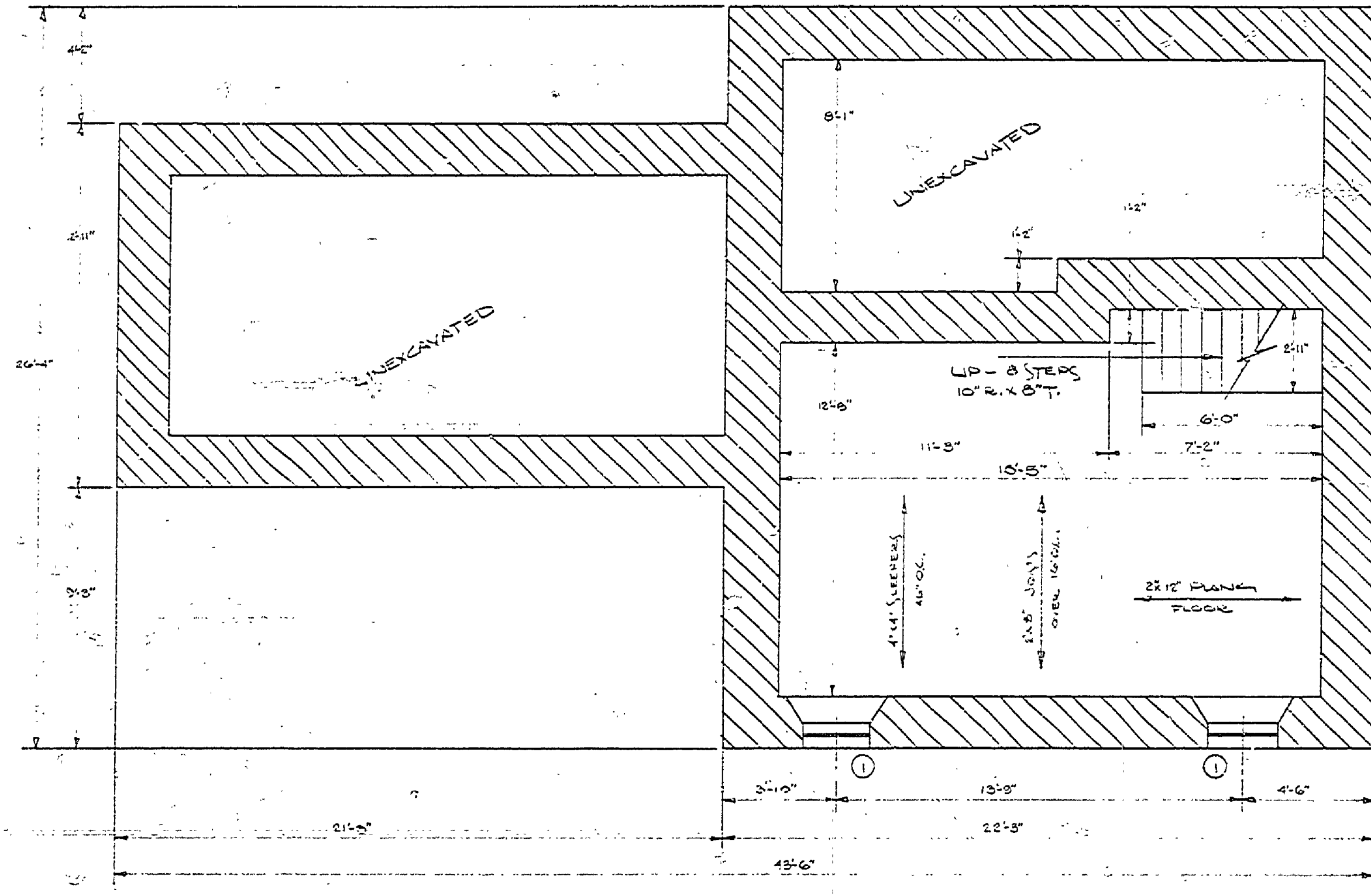

FOUNDATION PLAN

FIRST FLOOR PLAN

SECOND FLOOR PLAN

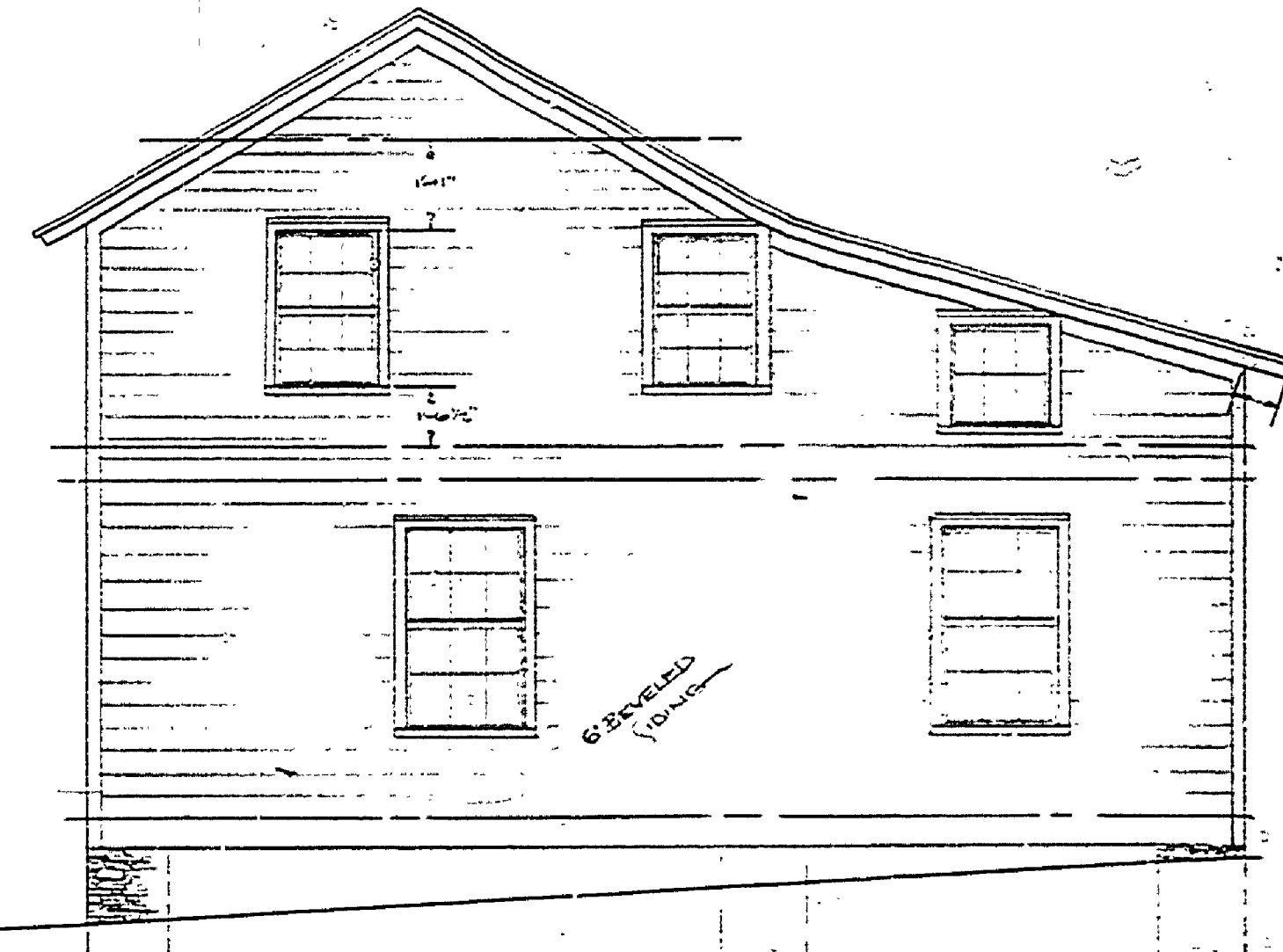
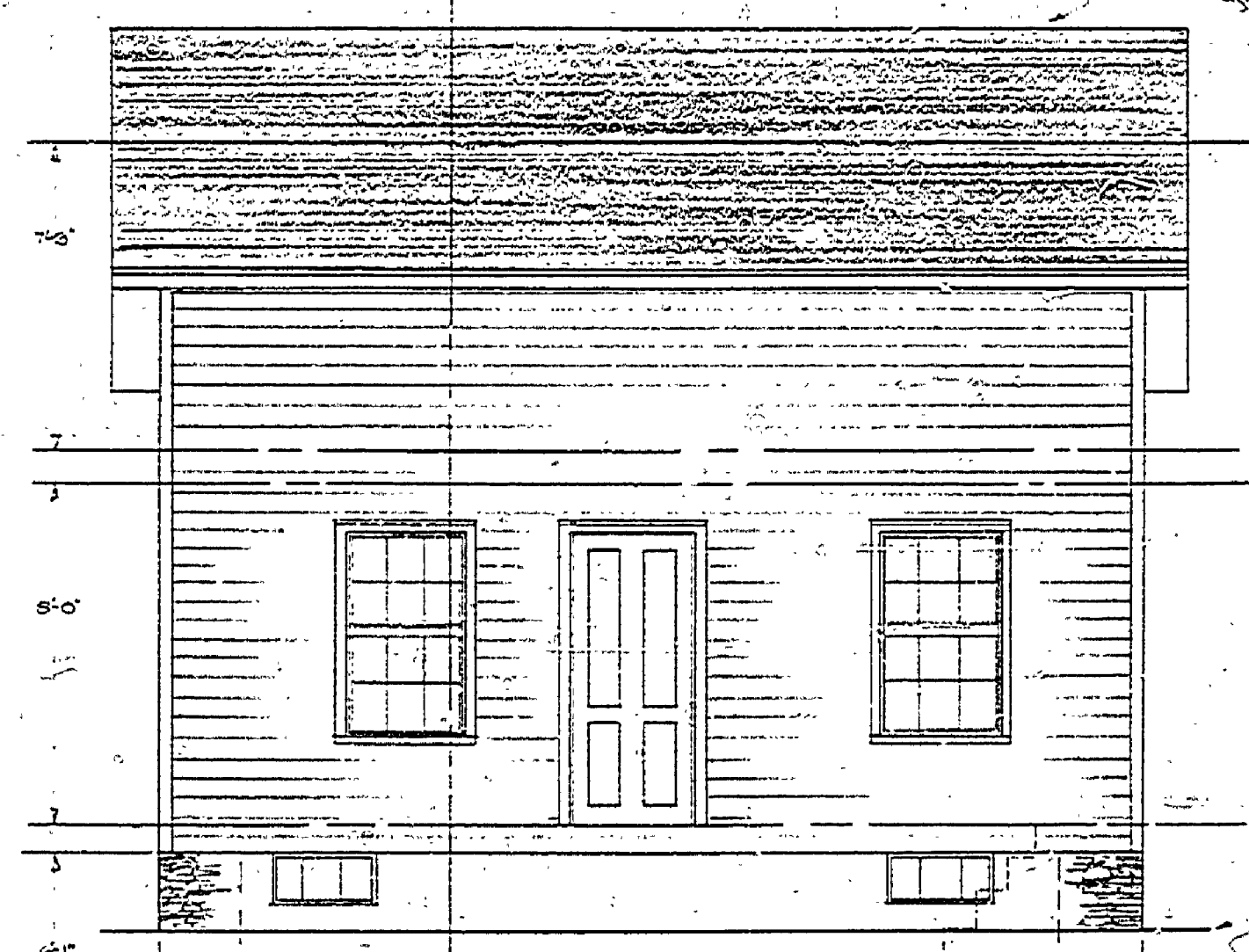
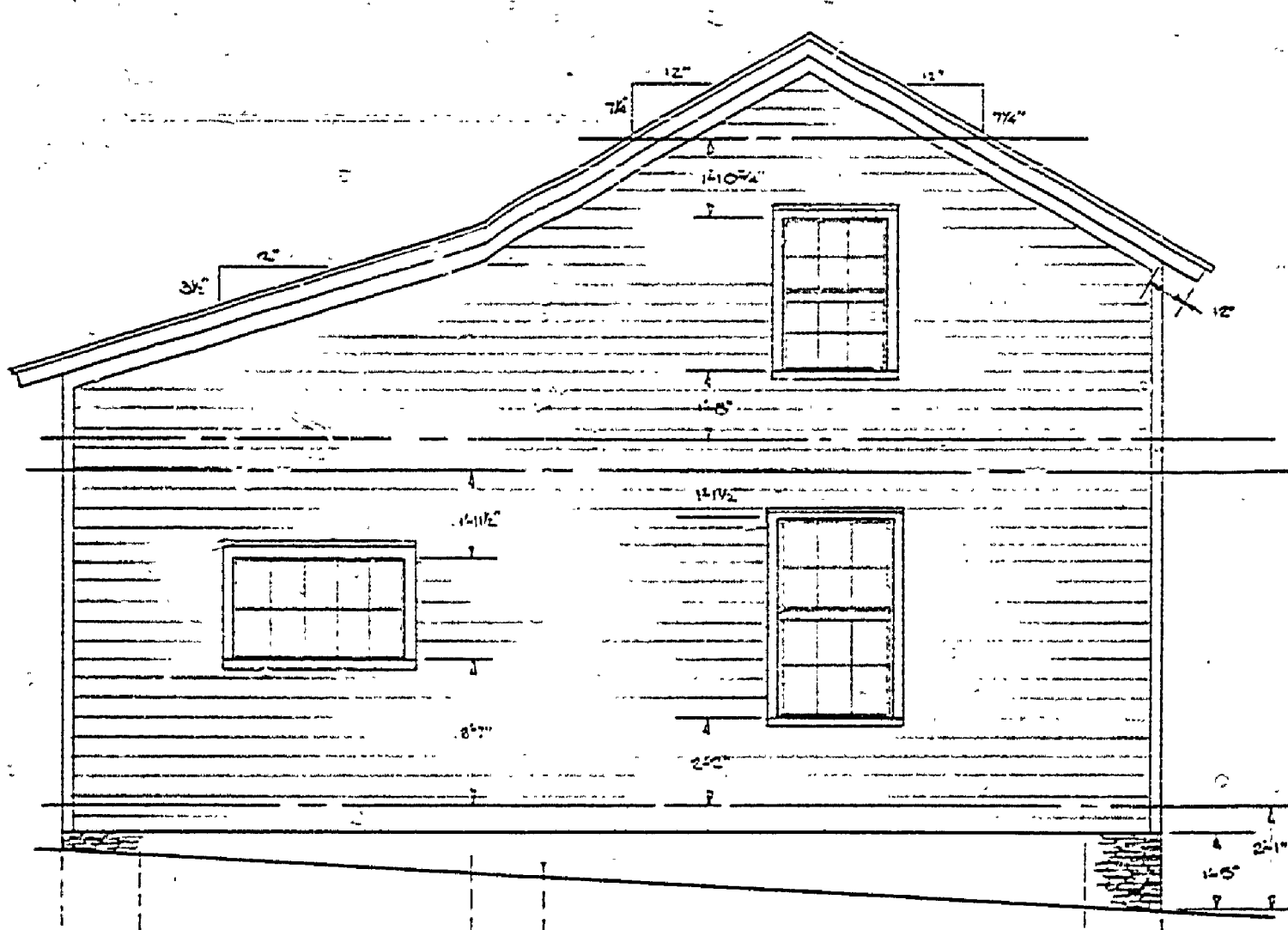

SOUTH ELEVATION

EAST ELEVATION

WEST ELEVATION

NORTH ELEVATION

MICHIGAN
 DEPARTMENT OF CONSERVATION
 PARKS AND RECREATION DIVISION

MEASURED DRAWING
 FAYETTE HISTORICAL TOWNSITE
 FAYETTE (TATZ) PARK

BUILDING # 5
 SHEET NO. 1 OF 2
 PLAN NO. A-3