

LAND CORNER RECORDATION CERTIFICATE
Filing Requirement of Act 74, Mich. P.A. 1970

For corners in

| | | |
|---------------------------------------|--------------------------------------|---------------|
| <u>Alpena</u> (County) | Located In: | Corner Code # |
| 1. Public Land Survey | T _____ R _____ | _____ |
| | T _____ R _____ | _____ |
| 2. Property Controlling in Section | S <u>9</u> T <u>29N</u> R <u>6E</u> | <u>14</u> |
| | S <u>10</u> T <u>29N</u> R <u>6E</u> | <u>15</u> |
| 3. Miscellaneous Property in Sec. | S _____ T _____ R _____ | _____ |
| | S _____ T _____ R _____ | _____ |

Register of Deeds Stamp & File Num

4. Lot No. _____ , Recorded Plat _____

5. Private Claims _____

I, Carl T. Kiiskila, in a field survey on Oct. 28, 19 97 do hereby state that under requirements of P.A. 74, Michigan P.A. of 1970, the corner points mentioned in lines 1 and 2 above were in conformance with regulations and rules therefore as required in the current manual of survey instructions of the United States Department of the Interior, Bureau of Land Management or by a decree of a Court of Law and/or that the corner points mentioned in lines 3, 4 and 5 above were in conformance with the rules of the Michigan Board of Land Surveyors or by a Decree of a Court of Law; established, re-established, monumented, recovered, found as expressed below:

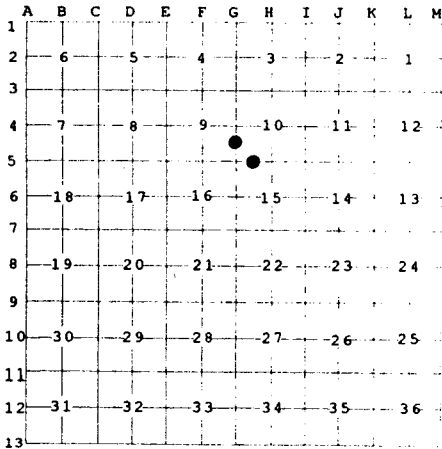

NOTE: Not more than 2 corners, all in the same town and range, may be recorded on this certificate.

A. Description of original monument and accessories and/or subsequent restoration:

- 14 - This position was not established during the original government survey.
- 15 - This position was not established during the original government survey.

B. Description of corner evidence found and/or method applied in restoring or reestablishing corner:

- 14 - Established the Southeast Corner of the Northeast Quarter of the Southeast Quarter of Section 9 per standard BLM instructions for subdivision of a section.
- 15 - Established the Southwest Corner of the Southeast Quarter of the Southwest Quarter of Section 10 per standard BLM instructions for subdivision of a section.

C. Description of monument for corner and accessories established to perpetuate locating the position of the corner:

- 14 - Set 5/8" x 32" rerod with cap.
Wit: Set nail in 7" Tamarack N 63° E 31.08'
Set nail in 4" Tamarack S 24° E 37.54'
Set nail in 4" Poplar S 60° W 36.76'
Centerline of north-south gravel road West 3' ±
Carsonite marker post West 33' ±
- 15 - Set 1" x 36" iron pipe with PS cap and set carsonite marker post.
Wit: Set nail in 16" triple Silver Maple N 45° E 27.61'
Set nail in 14" Elm S 86° E 54.33'
Set nail in 10" twin Red Maple S 42° E 25.03'
1/2" St. Charles PS #27461 capped rerod South 2.13'

Signed by Carl T. Kiiskila
Surveyor's Michigan License No. 33981

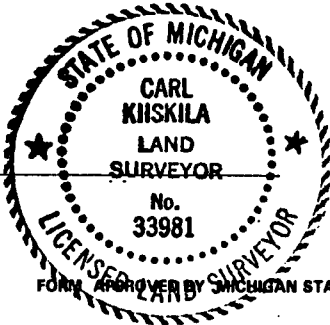

Date 6-14-99