

LAND CORNER RECORDATION CERTIFICATE

Filing Requirement of Act 74, Mich. PA 1970

For Corners In:

Alpena

(County)

Located In

Corner Code #

1. Public Land Survey	T	31N	R	6E	G-9
	T	31N	R	6E	H-9
2. Property Controlling in Section	S	T	R		
	S	T	R		
3. Miscellaneous Property in Section	S	T	R		
	S	T	R		

4. Lot No: _____ Recorded Plat: _____

5. Private Claims: _____

I, Carl T. Kiiskila, in a field survey on, May 12, 2003 do hereby state that under requirements of PA 74, Michigan PA of 1970, the corner points mentioned in lines 1 and 2 above were in conformance with regulations and rules therefore as required in the current manual of survey instructions of the United States Department of the Interior, Bureau of Land Management or by a decree of a Court of Law and/or that the corner points mentioned in lines 3, 4 and 5 above were in conformance with the rules of the Michigan Board of Land Surveyors or by a Decree of a Court of Law; established, re-established, monumented, recovered, found as expressed below:

NOTE: Not more than 2 corners, all in the same town and range, may be recorded on this certificate.

Register of Deeds Stamp & File Number

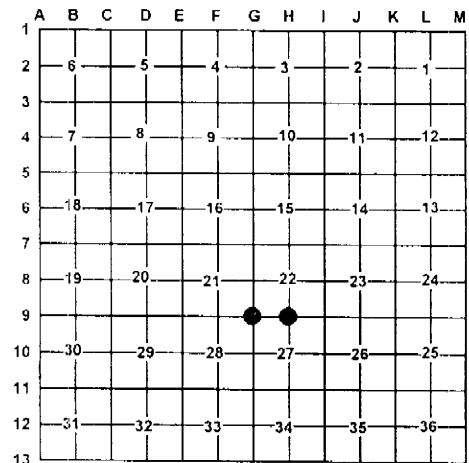

A. Description of original monument and accessories and/or subsequent restoration:

G-9 G.L.O. Butler Ives 1855 set post corner to sections 21, 22, 27, and 28.
Wit: Cedar 4 S43°W 11 links
Spruce 5 N08°E 4 links

H-9 G.L.O. Butler Ives 1855 set quarter section post
Wit: Tamarack 6 N28°E 4 links
Tamarack 5 S17°W 20 links

Pages 211 thru 214 county survey notes October 1904 J.W. McNeil Found both NBT's down but plainly marked
Set larger Cedar 4" stake also piece of 2" X 7' gas pipe.

Page 212 county survey notes October 1904 J.W. McNeil Found both NBT's set new Cedar stake 4" square.
Wit: Green Tamarack 9 N05°E 38 links
Green Tamarack 8 S18°E 42 links

Liber 1, Page 931 October 1980 Duane MacNeill found rerod.

Wit: 7" Cedar S35°E 35.43'
7" Maple S50°W 49.72'
Fence Post N10°W 31.23'

B. Description of corner evidence found and/or method applies in restoring or re-establishing corner:

I-9 Found 2" pipe fitting J.W. McNeil's distances East reasonably well.

H-9 Found 1" pipe fitting D.R. MacNeill's witnesses and J.W. McNeil's survey in section 22.

C. Description of monument for corner and accessories established to perpetuate locating the position of the corner:

G-9 2" Pipe

Wit: 8" Ash N54°E 29.75'
5" Poplar S14°W 18.80'
8" Ash N04°E 38.05'
5" Poplar S60°W 18.15'

H-9 Set 5/8" X 32" rerod with P.S. cap #33981 inside 1" Pipe.

Wit: 10" Cedar S25°E 35.57'
11" Maple S63°W 49.77'
P. Pole N53°W 106.15'
Gate Post N22°E 31.12'
E. Edge of 2 tracks

Signed by:

Carl T. Kiiskila

Date:

3-22-04

Surveyor's Michigan License No.:

33981

