

STATE OF MICHIGAN  
DEPARTMENT  
OF  
NATURAL RESOURCES

LAND CORNER RECORD

Chippewa COUNTY

T 45N R 7W

DESCRIPTION OF CORNER Sec. Cor. common to Secs. 3-4-9-10

CORNER MONUMENT 3/4" x 18" iron pin, buried in center of east-west road

DATE MONUMENT PLACED AND WITNESSED 8/3/71

WITNESSES TO CORNER..... 17" Cedar (S3 NBT) N6°E 51.7'

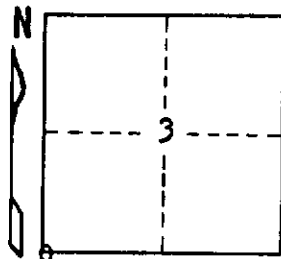

8" Cedar (S10 NBT) S15°E 61.1'

AND

CIRCLE CORNER REGISTERED

DESCRIPTION IN DETAIL AS TO HOW CORNER WAS LOCATED AND IDENTIFIED OR RESTORED.  
Corner re-established in aprox. center of E-W road, and in line with old blazes to north and south.

Found no evidence of original corner or witnesses.

SURVEYOR'S SEAL

SIGNED

*Billy D. Buckler*  
Billy D. Buckler  
REGISTERED LAND SURVEYOR

DATE

1/7/72

DISTRIBUTION:

County Courthouse  
Area Forester (Regions I & II)  
District or Region Surveyor  
Forestry Div., Lansing ✓

R 4047  
Rev. 10/68