

LAND CORNER RECORDATION CERTIFICATE

Filing Requirement of Act 74, Mich. PA 1970

For Corners In:

Charlevoix

(County)

Located In

Corner Code #

1. Public Land Survey

T 32N R 4W I-5  
T 32N R 4W J-5

2. Property Controlling  
in Section

S T R  
S T R

3. Miscellaneous  
Property in Section

S T R  
S T R

4. Lot No: Recorded Plat:

5. Private Claims:

I, Carl T. Kiiskila, in a field survey on November 18, 2009 do hereby state that under requirements of PA 74, Michigan PA of 1970, the corner points mentioned in lines 1 and 2 above were in conformance with regulations and rules therefore as required in the current manual of survey instructions of the United States Department of the Interior, Bureau of Land Management or by a decree of a Court of Law and/or that the corner points mentioned in lines 3, 4 and 5 above were in conformance with the rules of the Michigan Board of Land Surveyors or by a Decree of a Court of Law; established, re-established, monumented, recovered, found as expressed below:

NOTE: Not more than 2 corners, all in the same town and range, may be recorded on this certificate.

Register of Deeds Stamp & File Number

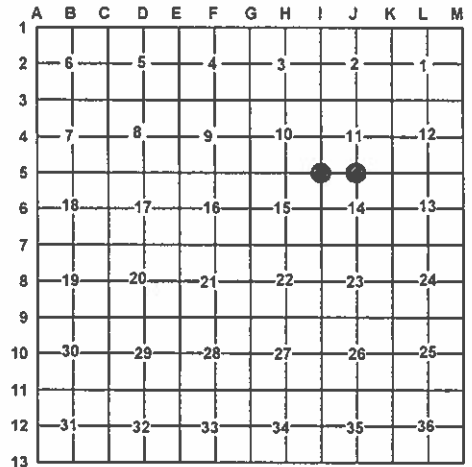

A. Description of original monument and accessories and/or subsequent restoration:

I-5 – Sec. Cor. comm. to sec.'s 10,11,14,15, T32N, R4W

1850 – GLO – William Burt – Set Hemlock post corner of sections 10,11,14,15. Sugar 14 N66°W 10 Sugar 20 S65°E 49  
1962 – Land Cor. Record – MDOC – Kenneth J. Ostling, P.S.#10068 – Fd. definite evidence of very old stake point. Remains of the probable U.S. witness tree stumps in place, at record bearing and distance. Checks very well for distances to good corners in all directions, considering prop. Measurement. Falls in old logging road in deep valley. Sufficient support for consideration as gov. corner. Set 1" pipe w/ 4" brass cap. N59°E 14.0' 10" H. Maple; S8°E 51.2' 7" H Maple; N41°W 21.0' 8" Elm

J-5 – ¼ Corner comm. to sec.'s 11&14, T32N, R4W

1850 – GLO – William Burt – Set sugar ¼ section post. Sugar 10 N30°W 21 Sugar 6 S35°E 23  
1962 – Land Cor. Record – MDOC – Kenneth J. Ostling, P.S.#10068 – Set 1" pipe w/ 4" brass cap by proportionate measurement. Found no evidence of post when digging at possible location. N73°E 10.6' 14" Elm; S73°W 0.8' 16" Elm.  
1981 – L.C.R.C., L.2,p.174 – Sherman A. Chamberlain, P.S.#25834 – Found DOC mon. N30°E 19.55' 3" Maple; N65°E 13.00' 2" Maple; S70°E 10.32' 4" Maple; S55°W 9.50' 4" Basswood

B. Description of corner evidence found and/or method applies in restoring or re-establishing corner:

I-5 – Sec. Cor. comm. to sec.'s 10,11,14,15, T32N, R4W

Found a 4" dia. brass cap (Dept. of Conservation Mon.) in c/l of old logging road in deep valley per Ostling corner record. Accepted found DOC mon. as a careful and faithful perpetuation of the position of the original corner. Found no other evidence to dispute the location for the corner.

J-5 – ¼ Corner comm. to sec.'s 11&14, T32N, R4W

Found a 4" dia. brass cap (Dept. of Conservation Mon.) 1.2' above ground per Ostling corner record. Accepted found DOC mon. as a careful and faithful reestablishment of the position of the original corner. Found no other evidence to dispute the location for the corner.

C. Description of monument for corner and accessories established to perpetuate locating the position of the corner:

I-5 – Sec. Cor. comm. to sec.'s 10,11,14,15, T32N, R4W

Stamped 4"dia. brass cap on 1" galv. pipe.  
Witnesses:  
\*N56°E 14.67' to set N&T at old N&T on S side 16" S.Maple(scribed 'XBT')  
S70°E 11.12' to set N&T at old N&T on N side 16" S.Maple(scribed 'XBT')  
\*S08°W 43.45' to set N&T at old N&T on SE side 17" S.Maple(scribed 'XBT')  
N17°W 22.30' to set N&T at old N&T on W side 19" S. Maple(scribed 'XBT')  
Found Orange Carsonite Post N77°E 11.35'

\* Previous recorded witness.

J-5 – ¼ Corner comm. to sec.'s 11&14, T32N, R4W

Stamped 4"dia. brass cap on 1" galv. pipe.  
Witnesses:  
\*N21°E 19.55' to set N&T on NW side 6" S.Maple(scribed 'XBT')  
\*S70°E 10.15' to set N&T on N side 8" S.Maple(scribed 'XBT')  
S34°W 27.44' to set N&T on E side 18" S.Maple(scribed 'XBT')  
N70°W 23.34' to set N&T on N side 5" S. Maple(scribed 'XBT')  
Set Blue Carsonite Post 1' North

\* Previous recorded witness.

Signed by:

Carl T Kiiskila

Surveyor's Michigan License No.: 33981

Date:

1-19-10

