

\$7.00
\$2.00

JAN 23 1996

Seq. 2nd

LAND CORNER RECORDATION CERTIFICATE
Filing Requirement of Act 74, Mich. P.A. 1970
KENT COUNTY REMONUMENTATION

For corners in

Kent
(County)

Located in:

Corner Code #

- | | | | |
|------------------------------------|-------------|--------------|------------|
| 1. Public Land Survey | T <u>5N</u> | R <u>12W</u> | <u>J-6</u> |
| | T | R | |
| | T | R | |
| | T | R | |
| 2. Property Controlling in Section | S | T | R |
| | S | T | R |
| 3. Miscellaneous Property in Sec. | S | T | R |
| | S | T | R |

REG. OF DEEDS

8894

95 DEC 28 PM 2:20

STATE OF MICHIGAN
COUNTY OF KENT
RECEIVED FOR RECORD

Register of Deeds Stamp & File Number

4. Lot No. _____, Recorded Plat _____
5. Private Claims _____

I, Randy Kolehose, in a field survey on April 21 19 95, do hereby certify that under requirements of P.A. 74 Michigan P.A. of 1970, the corner points mentioned in lines 1 and 2 above were in conformance with regulations and rules therefore as required in the current manual of survey instructions of the United States Department of the interior, Bureau of Land Management or by a decree of a Court of Law and/or that the corner points mentioned in lines 3, 4 and 5 above were in conformance with the rules of the Michigan Board of Land Surveyors or by a Decree of a Court of Law; established, re-established, monumented, re-monumented, recovered, found as expressed below:

NOTE: Not more than 4 corners, all in the same town and range, may be recorded on this certificate.

A. Description of original monument and accessories and/or subsequent restoration:

J-6 This corner was not originally set by the G.L.O.

1959	Survey Notes	Williams & Works	Found & Accepted Large Fence Post at Fence Intersection
1964	Wit. Map	K.C. Surveyor	Center Large Fence Post
1973-1982	Survey Notes	Williams & Works	Found & Accepted "T" Steel Fence Post Per K.C. Surveyor Wit. Map
1973	L.C.R.C. #472	Williams & Works	Steel Fence Post Per Wit. Map
1980	L.C.R.C. #1405	Williams & Works	Steel "T" Fence Post

B. Description of corner evidence found and/or method applied in restoring or reestablishing corner:

J-6 Found a "T" type fence post 1' South and 1' West of corner fence post per L.C.R.C.'s #472 and #1405. This point checks Williams & Works' measurements to the W 1/4, N 1/4 and E 1/4 \pm 0.5'. "T" post is 0.2' North of the intersection of 1/4 lines. Accepted "T" fence post as Center Section.

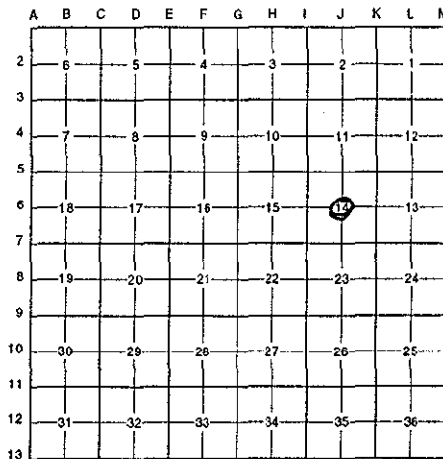

P.A. 345 1990 KENT COUNTY

PEER APPROVED 8/24/95

CHAIRMAN Harry Huber

C. Description of monument for corner and accessories established to perpetuate locating the position of the corner:

J-6 Replaced "T" fence post with Standard 4" x 30" Kent County Monument

Nail & K.C. remon. tag in N face 42" Maple S 65° E 6.55'
Nail & K.C. remon. tag in W face 28" Wild Cherry S 05° E 42.57'
Nail & K.C. remon. tag in N face 14" Maple S 40° W 33.93'
Face corner fence post N 45° E 1.47'
On line of fence running North, West and East and tree row running South

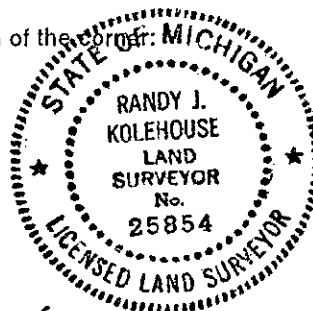

Signed by Randy J. Kolehose Date 12/22/95

EARTH TECH

Surveyor's Michigan License No. 25854