

LAND CORNER RECORDATION CERTIFICATE

Filing Requirement of Act 74, Mich. PA 1970

For Corners In:	Located In	Corner Code #	
<u>Lake</u>			
(County)			
1. Public Land Survey	T _____ R _____		
	T _____ R _____		
2. Property Controlling in Section	S <u>20</u> T 19N R 11W 6		
	S <u>20</u> T 19N R 11W 7		
3. Miscellaneous Property in Section	S _____ T _____ R _____		
	S _____ T _____ R _____		
4. Lot No: _____	Recorded Plat: _____		
5. Private Claims: _____			



RECEIVED
05/05/2014 3:55:21 PM
LAKE COUNTY, MICHIGAN
SHELLY MYERS, CLERK/REGISTER/CFO

RECORDED
05/05/2014 3:56:18 PM
LAKE COUNTY, MI
SHELLY MYERS, REGISTER OF DEEDS

RECEIPT# 5785, STATION 1
\$14.00 LAND CORNER



Liber C8 Page 18

Register of Deeds Stamp & File Number

I, Joshua R. Davidson, in a field survey on June 6, 2012 do hereby state that under requirements of PA 74, Michigan PA of 1970, the corner points mentioned in lines 1 and 2 above were in conformance with regulations and rules therefore as required in the current manual of survey instructions of the United States Department of the Interior, Bureau of Land Management or by a decree of a Court of Law and/or that the corner points mentioned in lines 3, 4 and 5 above were in conformance with the rules of the Michigan Board of Land Surveyors or by a Decree of a Court of Law; established, re-established, monumented, recovered, found as expressed below:

NOTE: Not more than 2 corners, all in the same town and range, may be recorded on this certificate.

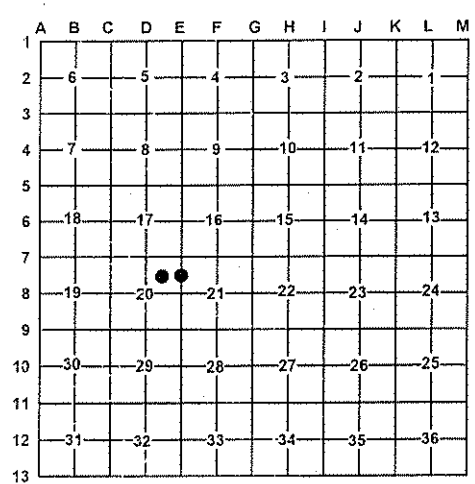

A. Description of original monument and accessories and/or subsequent restoration:

6 – NE 1/16 corner section 20

7 – N 1/16 corner common to sections 20 & 21

2010 – Certificate of Survey – Liber S5, Page 520,
– K. Simmer, PS #53089 – found iron.

2010 – Certificate of Survey – Liber S5, Page 520,
– K. Simmer, PS #53089 – Set nail.

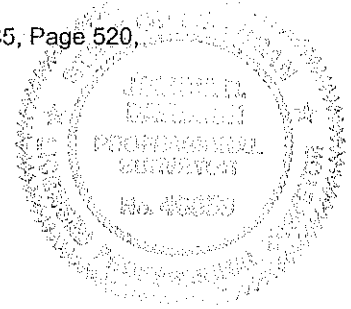

B. Description of corner evidence found and/or method applied in restoring or re-establishing corner:

6 – NE 1/16 corner section 20

7 – N 1/16 corner common to sections 20 & 21

Found 1/2" X 18" rebar at down fence corner post. Old fence remains to the North, South & East. Replaced found rebar with a stamped 2" aluminum cap on 5/8" X 34" rebar and is accepted as the best available evidence of the position of the corner.

Set stamped 2" aluminum cap on 5/8" X 34" rebar per BLM standard procedure at position of found 60d nail. Corner is located 6' East of the centerline of North-South gravel road.

C. Description of monument for corner and accessories established to perpetuate locating the position of the corner:

6 – a stamped 2" Aluminum Cap on 5/8" x 34" rebar

7 – a stamped 2" Aluminum Cap on 5/8" X 34" rebar

S35°E 12.68' to set nail & tag in SE. side twin 8" Oak
S86°W 61.89' to set nail & tag in S. side 8" Cherry
N24°W 74.83' to set nail & tag in SW. side 7" R. Pine
N08°W 70.07' to set nail & tag in E. side 10" Oak

N64°E 27.51' to set nail & tag in SE. side 9" Oak
S88°33'E 32.99' to set 2" AC on 5/8" X 34" rebar
S55°E 31.88' to set nail & tag in SW. side 8" Oak
N88°W 32.70' to found 1/2" rebar & cap #53089

Set blue Carsonite post with location tag 1' Northwest

Set blue Carsonite post with location tag 33' East

Signed by: Joshua R. Davidson
Surveyor's Michigan License No.: 46659

Date: May 5, 2014