

LAND CORNER RECORDATION CERTIFICATE

Filing Requirement of Act 74, Mich. PA 1970

For Corners In: Montmorency Located In _____ Corner Code # _____
(County)

1. Public Land Survey	T	<u>31N</u>	R	<u>3E</u>	<u>H-8</u>		
	T	_____	R	_____	_____		
2. Property Controlling in Section	S	<u>22</u>	T	<u>31N</u>	R	<u>3E</u>	<u>5</u>
	S	_____	T	_____	R	_____	_____
3. Miscellaneous Property in Section	S	_____	T	_____	R	_____	_____
	S	_____	T	_____	R	_____	_____

4. Lot No: _____ Recorded Plat: _____

5. Private Claims: _____

I, Carl T. Kiiskila, in a field survey on July 19, 2005 do hereby state that under requirements of PA 74, Michigan PA of 1970, the corner points mentioned in lines 1 and 2 above were in conformance with regulations and rules therefore as required in the current manual of survey instructions of the United States Department of the Interior, Bureau of Land Management or by a decree of a Court of Law and/or that the corner points mentioned in lines 3, 4 and 5 above were in conformance with the rules of the Michigan Board of Land Surveyors or by a Decree of a Court of Law; established, re-established, monumented, recovered, found as expressed below:

NOTE: Not more than 2 corners, all in the same town and range, may be recorded on this certificate.

Register of Deeds Stamp & File Number

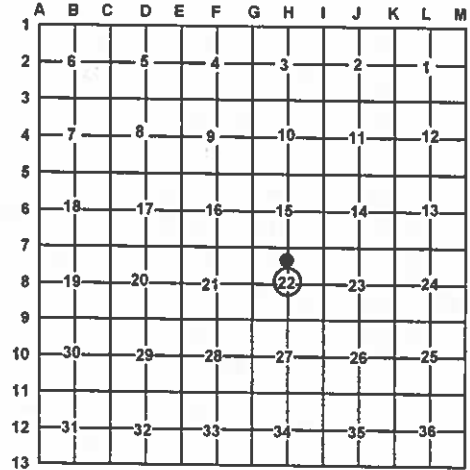

A. Description of original monument and accessories and/or subsequent restoration:

H-8 This corner position was not established during the original government survey.

5- This corner position was not established during the original government survey.

B. Description of corner evidence found and/or method applies in restoring or re-establishing corner:

H-8 Established the center of section 22 at the intersection of the North-South and East- West one quarter lines as per B.L.M. instructions for the subdivision of a section.

5- Established the Northwest corner of the Southwest quarter of the Northeast quarter of section 22 as per B.L.M. instructions for the subdivision of a section.

C. Description of monument for corner and accessories established to perpetuate locating the position of the corner:

H-8 Set 1" X 32" pipe with standard DNR cap
 Wit: 19" R. Pine N01°E 15.60'
 12" Cedar S56°E 23.22'
 16" Cedar S14°W 27.72'
 19" R. Pine S82°W 40.77'
 Fence corner S14°W 25'±
 Blue Carsonite Post North 1'±

5- Set a 5/8" X 32" rerod with P.S. cap #33981
 Wit: 5" R. Pine N59°W 6.24'
 5" R. Pine N89°E 12.96'
 5" R. Pine S24°E 9.55'
 4" R. Pine S21°W 14.26'
 Blue Carsonite Post North 1'±

Signed by: Carl T. Kiiskila
 Surveyor's Michigan License No.: 33981

Date: 2/22/06

