Shingleton Management Unit
State Forest Compartments by Year of Entry

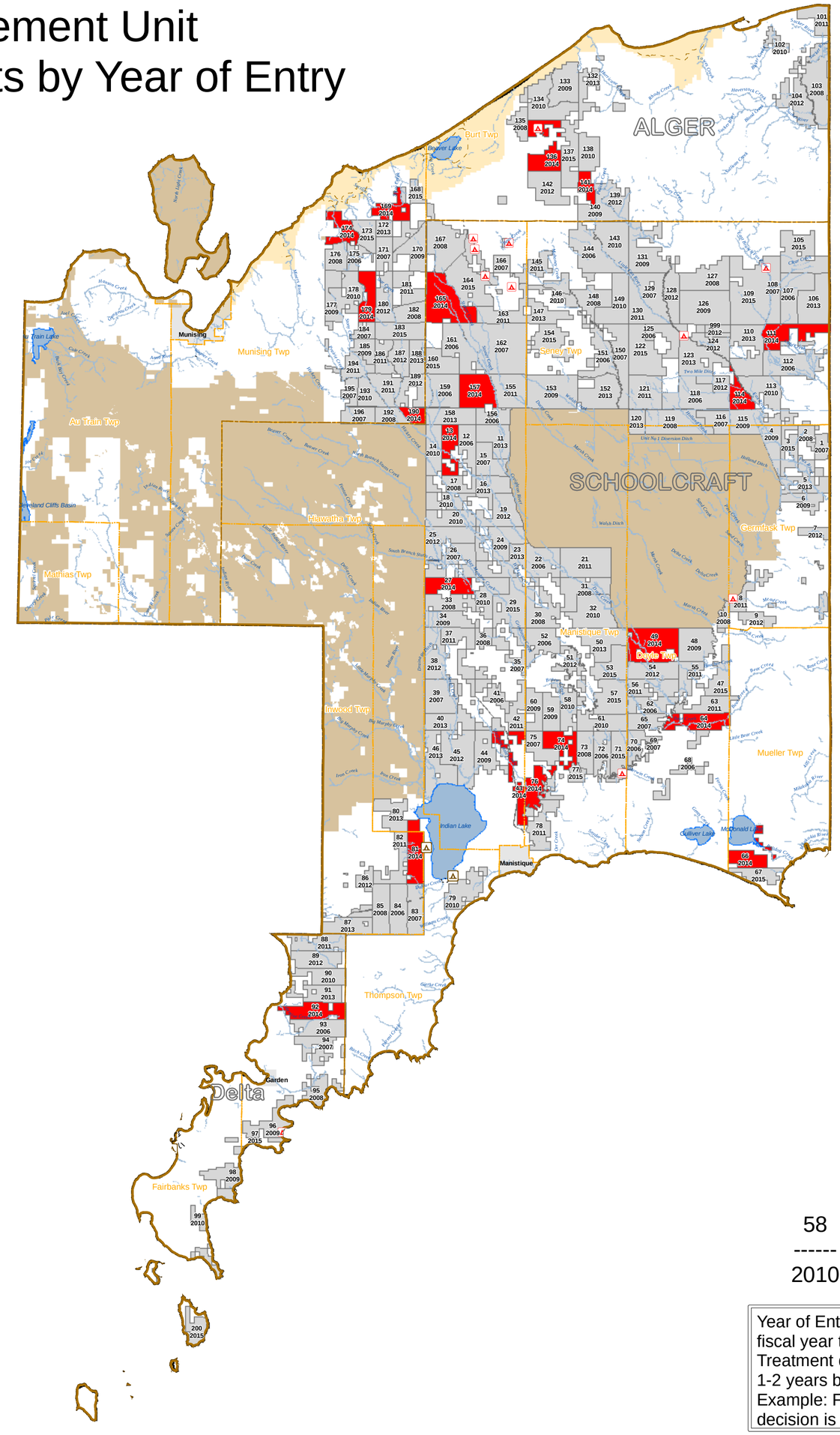

- 2014 YOE
- State Forest Land
- State Forest Campgrounds
- State Park Campground
- Highway
- Roads
- Parks Designated Trails
- Hiking, Ski, Snowshoe, Horse & Bicycle Trails
- Motorcycle (SOS License)
- Motorcycle (DNR License)
- ORV Route
- ATV Trail
- Designated Snowmobile Trails
- National Park Service Trails
- Counties
- Townships
- Lakes and Rivers Large
- National Lakeshore Boundary

58 / 2010 = Compartment Number / Year of Entry

Year of Entry (YOE) represents the fiscal year treatments will be initiated. Treatment decisions are made approximately 1-2 years before the Year of Entry. Example: For a 2010 YOE compartment, a treatment decision is made in the calendar year of 2008.

DEPARTMENT OF NATURAL RESOURCES · MICHIGAN · DNR

Updated 9/12/2012