



Compartment Review Presentation

Shingleton Forest Management Unit

Compartment 41026

Entry Year 2027

Acreage: 2,510

County: Schoolcraft

Management Area: Seney Lake Plain

Stand Examiner: Sheila Clark

Legal Description:

T44N R16W Sections 8, 9 & 16-18

Identified Planning Goals:

The goals in this compartment include conducting multiple resource management for current and future generations. Forest Health, Recreation, Biodiversity Stewardship, Wildlife and Timber Management are some of the key management components within this compartment.

Soil and topography:

In general, the soils are moderately drained sandy soils on the uplands and poorly drained organic soils on the low ground. The terrain in the area is flat to rolling. The compartment lies within 4 different Land Type Association's (LTA's). The eastern portion of the compartment which is the Hickey Creek Peatlands LTA. The center of the compartment is the Stutts Creek Sands LTA. Finally the western portion of the compartment is split between the Mintfarm LTA and the Shingleton Fen LTA.

Ownership Patterns, Development, and Land Use in and Around the Compartment:

Ownership within the compartment is mostly contiguous blocks of State land, however there is some private fragmentation, including corporate land. The private land is either forest or marsh and it is currently used mainly for hunting. There are camps on most of the private parcels. The Hiawatha National Forest lies directly west of the compartment.

Unique Natural Features:

The patterned fen is located in Section 8. Within that area is the sweet coltsfoot. There will be no harvesting in this area.

Archeological, Historical, and Cultural Features:

None known.

Special Management Designations or Considerations:

The lands east of Hay Meadow Creek in Sections 8, 9 and 16 are part of the patterned fens, so no activity will be occurring those stands.

Watershed and Fisheries Considerations:

This compartment contains Stutts Creek, the North Branch Stutts Creek, Bear Slough, and Hay Meadow Creek. Stutts Creek and the North Branch Stutts Creek are designated Type 1 trout streams less than 50-ft wide and have predicted mean July water temperatures of 63.1 and 64.4°F (cold streams), respectively. 300-foot buffers are recommended for Stutts Creek and the North Branch Stutts Creek in riparian areas susceptible to Aspen regeneration. For areas not susceptible to Aspen regeneration, a minimum 100-foot, plus 5 feet per 1% increase in slope, riparian management zone is recommended to protect these areas in accordance with Best Management Practices. Bear Slough and Hay Meadow Creek are non-designated streams less than 50-ft wide that have predicted mean July water temperatures of 61.7 and 63.0 °F (cold streams), respectively. A minimum 100-foot, plus 5 feet per 1% increase in slope, riparian management zone is recommended for Bear Slough and Hay Meadow Creek to protect these areas in accordance with Best Management Practices.

Wildlife Habitat Considerations:

This compartment is located in central Schoolcraft County. Both the Hay Meadow and Stutts Creeks pass through this compartment on northwest to southeast courses. General Land Office notes show that subtle changes in elevation provided for different vegetative land cover. The lowest areas were dominated by open marsh, transition sites held spruce, tamarack, elm, black ash, and cedar. Upland areas held white pine, white birch, red maple, red pine, aspen, hemlock, yellow birch. Current forests appear to have similar species composition compared to pre-settlement times. However, jack pine and aspen are somewhat more abundant than in the 1850s. Featured species in this compartment are beaver, moose, ruffed grouse, sharp-tailed grouse, snowshoe hare, and white-tailed deer. The wildlife habitat objectives in this compartment include protection of the marsh complex, providing age class and species diversity with both the conifer and deciduous forests, and maintaining an aspen component with the compartment.

Mineral Resource and Development Concerns and/or Restrictions

Surface sediments consist of lacustrine (lake) sand and gravel and peat and muck. There is insufficient data to determine the glacial drift thickness. The Ordovician Collingwood Shale and Trenton Group subcrop below the glacial drift. The Trenton is quarried for stone elsewhere in the UP. Gravel pits are not located in the area and potential appears to be limited. There is no commercial oil and gas production in the UP.

Vehicle Access:

There are 2 Department Roads within the compartment, the Haymeadow Creek Road accesses the center of the compartment and the South Stutts Truck Trail accesses the west side of the compartment. There is no vehicle access on the east side of the compartment or the land between the North and South Branches of Stutts Creek. There are several private gates within the compartment which are severing access to parcels of State land.

Survey Needs:

There are questions in T44N R16W Sections 16 & 17 of where the property line should be.

Recreational Facilities and Opportunities:

There are no recreational facilities within the compartment, the area does offer some secluded hunting opportunities due to the lack of roads in areas of the compartment.

Fire Protection:

Response times to fires within the compartment will be relatively slow due to its location. Fire operations will be challenging in some areas due to the lack of roads and the number of creeks present as well as the organic soils in these areas. The compartment is comprised mainly of jack pine in varying age classes which could potentially lead to some larger fires due response times, location and this volatile fuel type given the proper weather conditions.

Additional Compartment Information:

The following reports from the Inventory are attached:

- Total Acres by Cover Type and Age Class**
- Cover Type by Harvest Method**
- Proposed Treatments – No Limiting Factors**
- Proposed Treatments – With Limiting Factors**
- Stand Details (Forested and Nonforested)**
- Dedicated and Proposed Special Conservation Areas**
- Site Condition Details**

The following information is displayed, where pertinent, on the attached compartment maps:

- Base feature information, stand boundaries, cover types, and numbers**
- Proposed treatments**
- Site condition boundaries**
- Details on the road access system**

Cover Type & Treatments Map

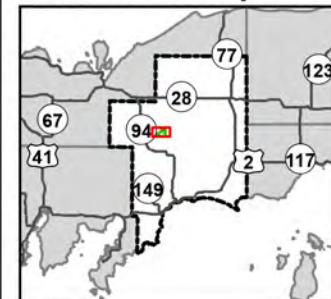

Compartment: 41026
T44N, R16W, Sec: 8, 9, 16-18
County: Schoolcraft
Unit: Shingleton
Mgmt. Area: Seney Lake Plain
YOE: 2027
Acres: 2,510 GIS Calculated
Examiner: Sheila Clark
Date Exported: 07/30/2025
Map Phase: Web Post

0 0.5 1 Miles

- ◆ Survey Grade Corners
- DNR - Primary Forest Road
- == DNR - Forest Access Route
- - - Federal / State - Dirt / Gravel Road
- - - Private - Dirt / Gravel Road
- Intermittent Stream
- Perennial River
- Lakes and Rivers
- Counties
- Compartment Boundary
- ▨ Clearcut
- ▨ Shelterwood

- Monitoring - Regeneration
- Treatments with Site Conditions
- 421 - Planted Pines
- 422 - Natural Pines
- 423 - Other Upland Conifers
- 429 - Mixed Upland Conifers
- 430 - Upland Mixed Forest
- 500 - Water
- 612 - Lowland Coniferous Forest
- 613 - Lowland Mixed Forest
- 330 - Low Density Trees
- 622 - Lowland Shrub

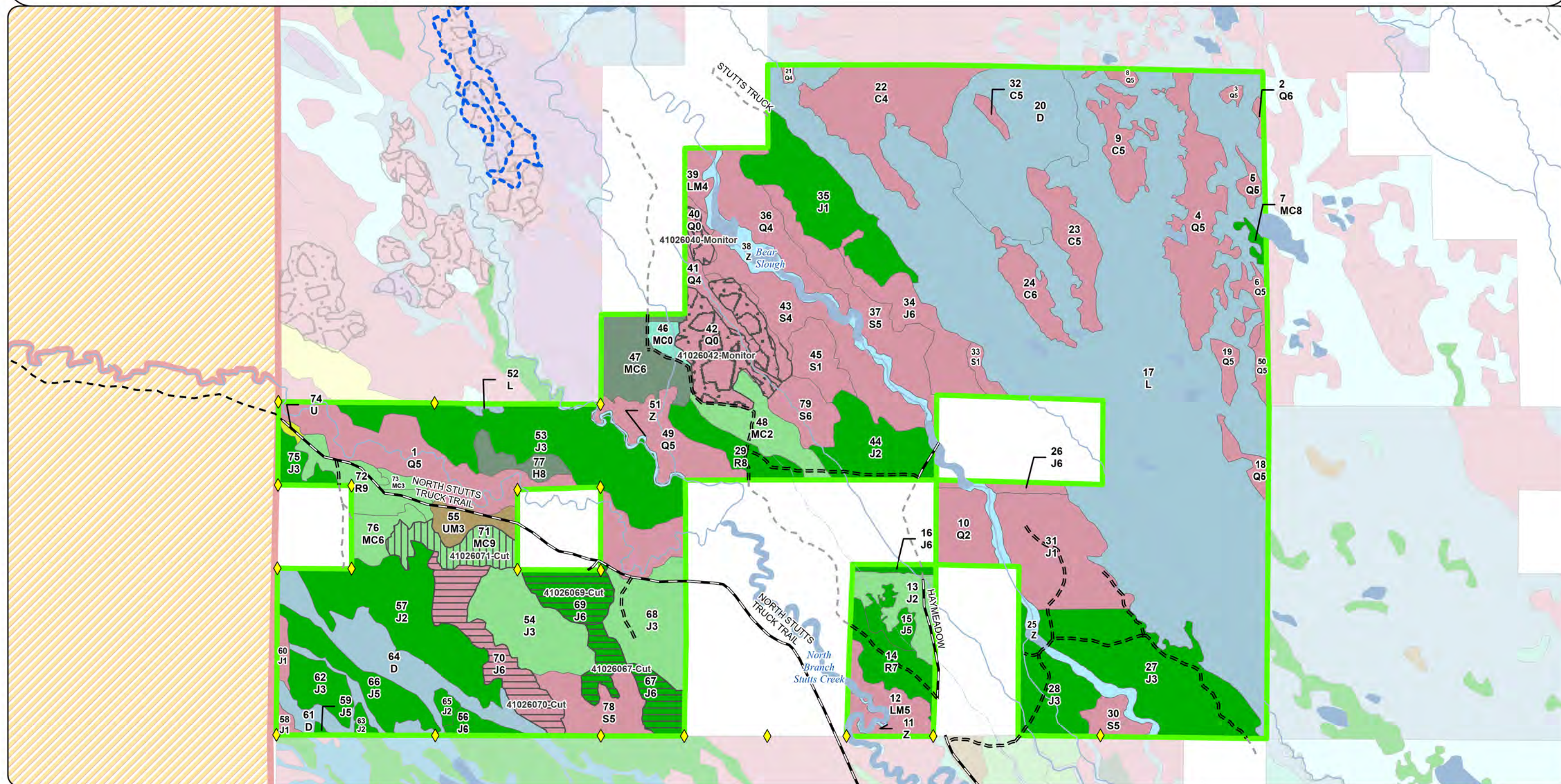

Cover Type & Treatments Map

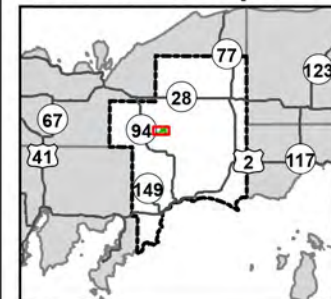

Compartment: 41026
T44N, R16W, Sec: 8, 9, 16-18
County: Schoolcraft
Unit: Shingleton
Mgmt. Area: Seney Lake Plain
YOE: 2027
Acres: 2,510 GIS Calculated
Examiner: Sheila Clark
Date Exported: 07/30/2025
Map Phase: Web Post

0 0.5 1 Miles

- ◆ Survey Grade Corners
- DNR - Primary Forest Road
- == DNR - Forest Access Route
- - - Federal / State - Dirt / Gravel Road
- - - Private - Dirt / Gravel Road
- Intermittent Stream
- Perennial River
- Lakes and Rivers
- Counties
- Compartment Boundary
- ▨ Clearcut
- ▤ Shelterwood

- Monitoring - Regeneration
- Treatments with Site Conditions
- 421 - Planted Pines
- 422 - Natural Pines
- 423 - Other Upland Conifers
- 429 - Mixed Upland Conifers
- 430 - Upland Mixed Forest
- 500 - Water
- 612 - Lowland Coniferous Forest
- 613 - Lowland Mixed Forest
- 330 - Low Density Trees
- 622 - Lowland Shrub

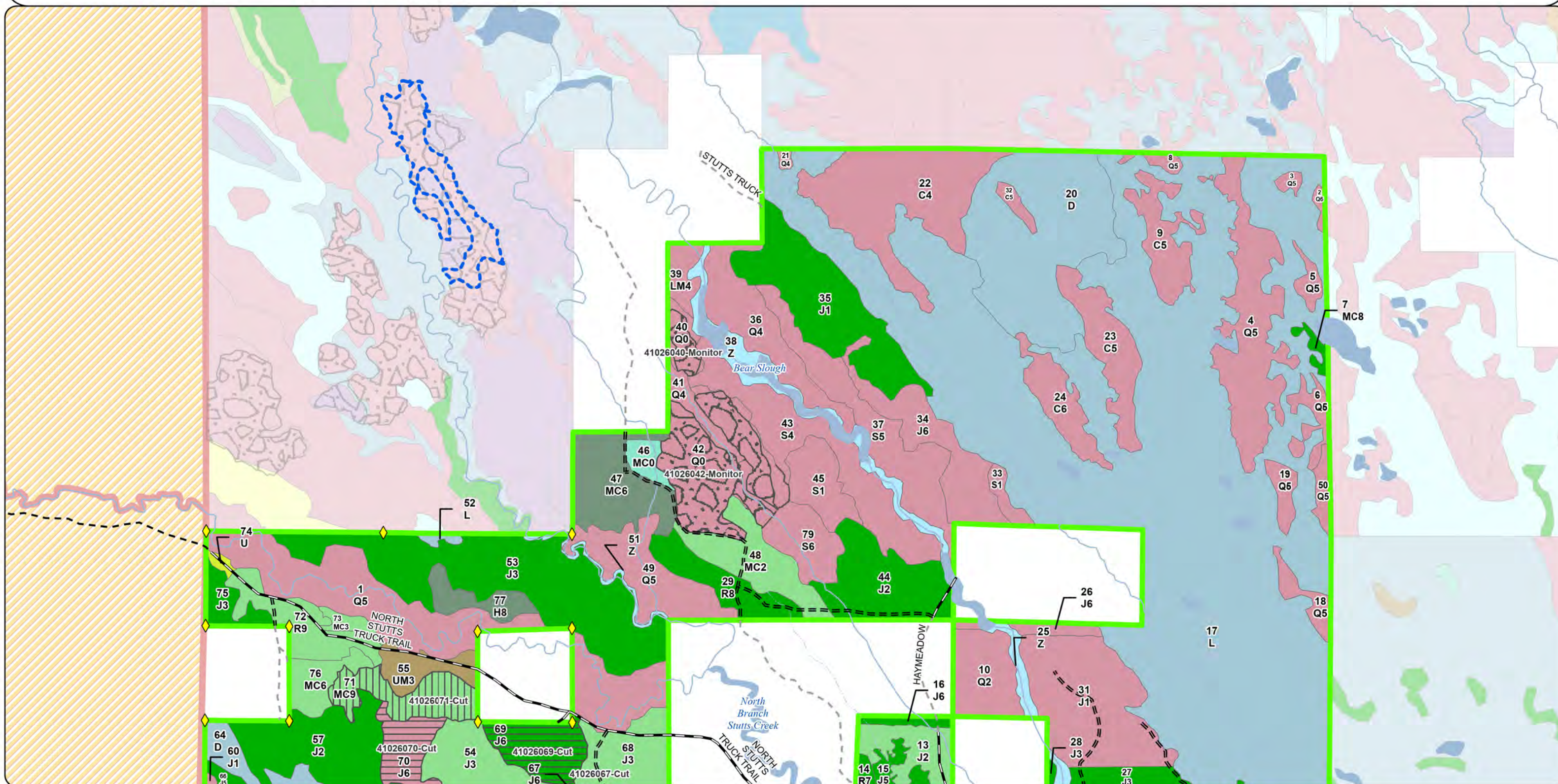

Cover Type & Treatments Map

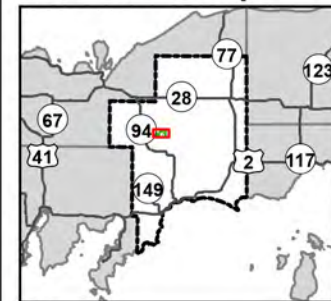

Compartment: 41026
T44N, R16W, Sec: 8, 9, 16-18
County: Schoolcraft
Unit: Shingleton
Mgmt. Area: Seney Lake Plain
YOE: 2027
Acres: 2,510 GIS Calculated
Examiner: Sheila Clark
Date Exported: 07/30/2025
Map Phase: Web Post







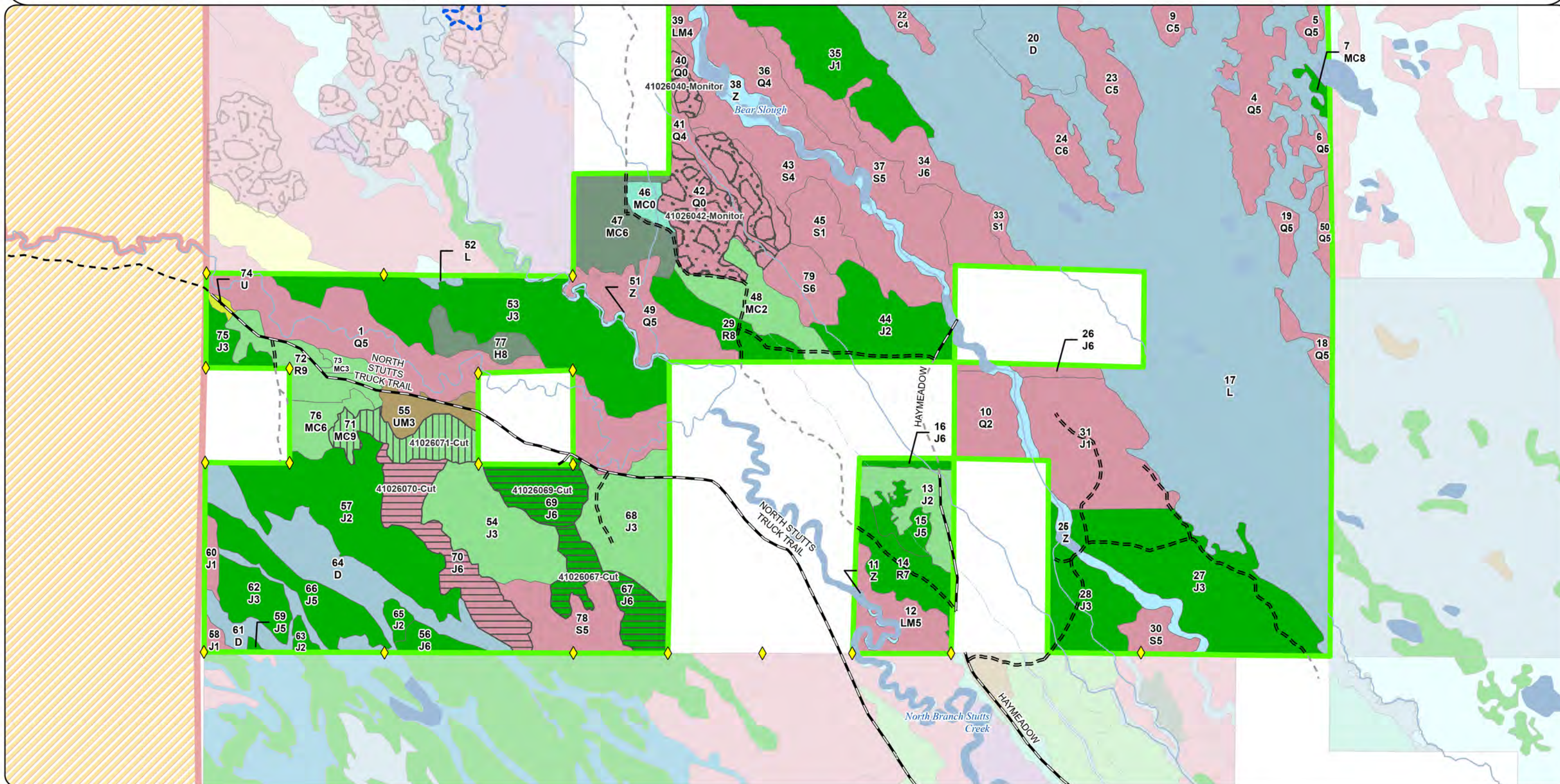

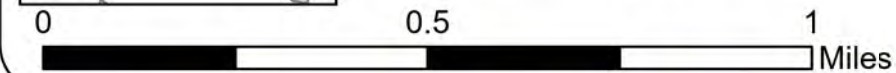

0 0.5 1 Miles

- ◆ Survey Grade Corners
- DNR - Primary Forest Road
- == DNR - Forest Access Route
- - - Federal / State - Dirt / Gravel Road
- - - Private - Dirt / Gravel Road
- Intermittent Stream
- Perennial River
- Lakes and Rivers
- Counties
- Compartment Boundary
- Clearcut
- Shelterwood

- Monitoring - Regeneration
- Treatments with Site Conditions
- 421 - Planted Pines
- 422 - Natural Pines
- 423 - Other Upland Conifers
- 429 - Mixed Upland Conifers
- 430 - Upland Mixed Forest
- 500 - Water
- 612 - Lowland Coniferous Forest
- 613 - Lowland Mixed Forest
- 330 - Low Density Trees
- 622 - Lowland Shrub









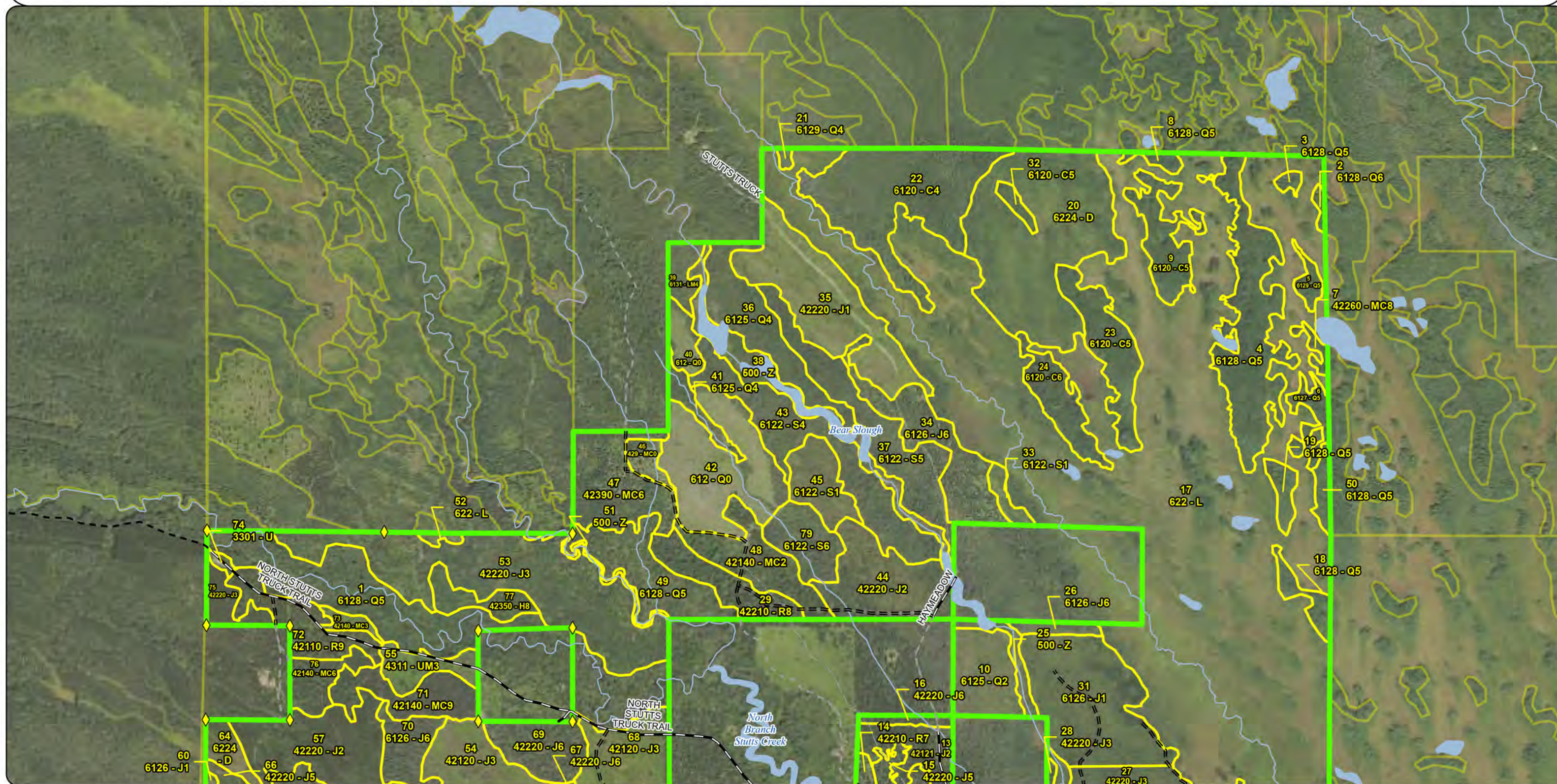

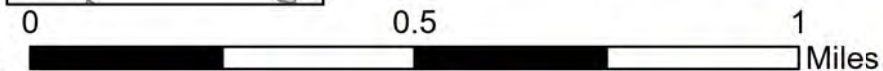



- | | | | |
|---|--------------------------------------|---|-----------------------------|
|  | Survey Grade Corners |  | Perennial River |
|  | DNR - Primary Forest Road |  | Lakes and Rivers |
|  | DNR - Forest Access Route |  | Counties |
|  | Federal / State - Dirt / Gravel Road |  | Compartment Boundary |
|  | Private - Dirt / Gravel Road | | 421 - Planted Pines |
|  | Intermittent Stream | | 422 - Natural Pines |
| | | | 423 - Other Upland Conifers |

- 429 - Mixed Upland Conifers
430 - Upland Mixed Forest
500 - Water
612 - Lowland Coniferous Forest
613 - Lowland Mixed Forest
330 - Low Density Trees
622 - Lowland Shrub





- | | | | |
|---|--------------------------------------|---|-----------------------------|
|  | Survey Grade Corners |  | Perennial River |
|  | DNR - Primary Forest Road |  | Lakes and Rivers |
|  | DNR - Forest Access Route |  | Counties |
|  | Federal / State - Dirt / Gravel Road |  | Compartment Boundary |
|  | Private - Dirt / Gravel Road | | 421 - Planted Pines |
|  | Intermittent Stream | | 422 - Natural Pines |
| | | | 423 - Other Upland Conifers |

- 429 - Mixed Upland Conifers
430 - Upland Mixed Forest
500 - Water
612 - Lowland Coniferous Forest
613 - Lowland Mixed Forest
330 - Low Density Trees
622 - Lowland Shrub

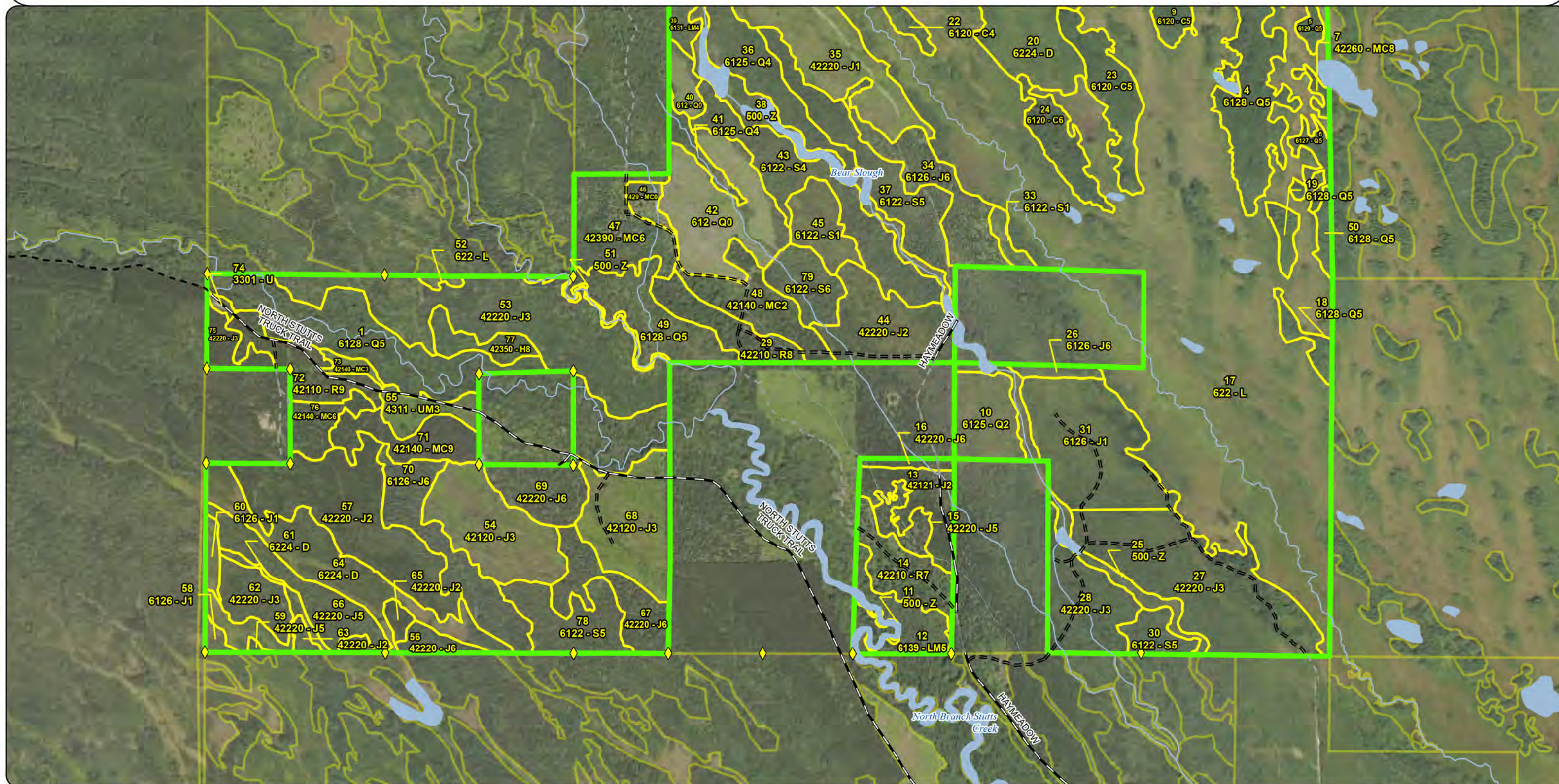

Special Conservation Areas & Site Conditions Map

Compartment: 41026
T44N, R16W, Sec: 8, 9, 16-18
County: Schoolcraft
Unit: Shingleton
Mgmt. Area: Seney Lake Plain
YOE: 2027
Acres: 2,510 GIS Calculated
Examiner: Sheila Clark
Date Exported: 07/30/2025
Map Phase: Web Post



0 0.5 1 Miles

Survey Grade Corners

DNR - Primary Forest Road

DNR - Forest Access Route

Federal / State - Dirt / Gravel Road

Private - Dirt / Gravel Road

Intermittent Stream

Perennial River

Lakes and Rivers

Counties

Compartment Boundary

Stand Boundaries

Ecological Reference Areas

Cold Water Streams

High Priority Trout Stream Buffer

Type 1 and Type 2 Old Growth

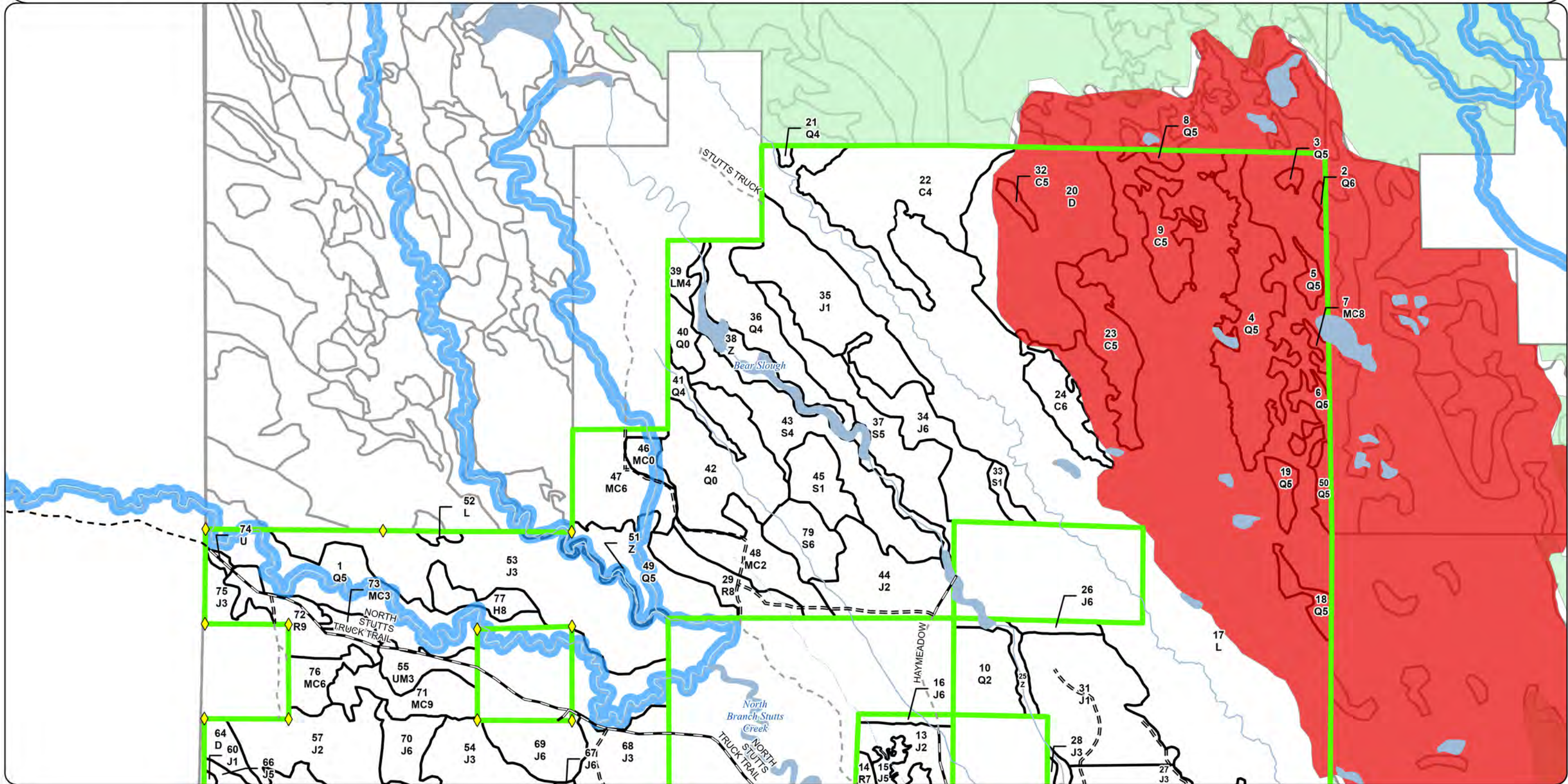

Special Conservation Areas & Site Conditions Map



Compartment: 41026
T44N, R16W, Sec: 8, 9, 16-18
County: Schoolcraft
Unit: Shingleton
Mgmt. Area: Seney Lake Plain
YOE: 2027
Acres: 2,510 GIS Calculated
Examiner: Sheila Clark
Date Exported: 07/30/2025
Map Phase: Web Post



0 0.5 1 Miles

Survey Grade Corners

DNR - Primary Forest Road

DNR - Forest Access Route

Federal / State - Dirt / Gravel Road

Private - Dirt / Gravel Road

Intermittent Stream

Perennial River

Lakes and Rivers

Counties

Compartment Boundary

Stand Boundaries

Ecological Reference Areas

Cold Water Streams

High Priority Trout Stream Buffer

Type 1 and Type 2 Old Growth

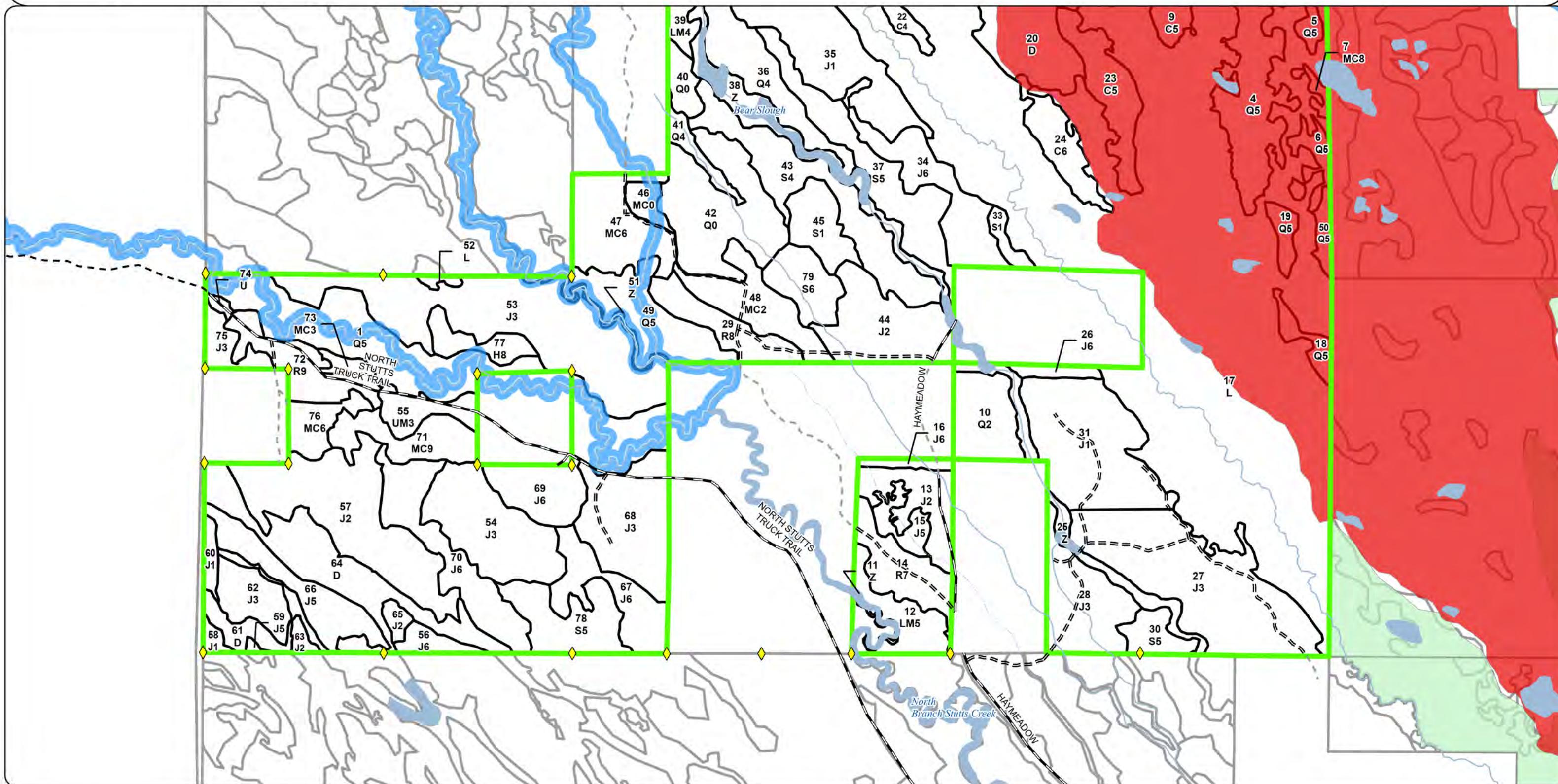

Report 1 – Total Acres by Cover Type and Age Class



Age Class

| | Non-Forest | 0-9 | 10-19 | 20-29 | 30-39 | 40-49 | 50-59 | 60-69 | 70-79 | 80-89 | 90-99 | 100-109 | 110-119 | 120-129 | 130-139 | 140-149 | 150+ | Uneven-Aged | Total |
|----------------------|------------|-----------|------------|------------|------------|----------|-----------|------------|-----------|-----------|-----------|------------|------------|-----------|----------|----------|----------|-------------|-------------|
| Cedar | 0 | 0 | 0 | 0 | 0 | 0 | 0 | 0 | 0 | 0 | 0 | 20 | 67 | 47 | 0 | 0 | 0 | 0 | 134 |
| Hemlock | 0 | 0 | 0 | 0 | 0 | 0 | 0 | 0 | 0 | 0 | 0 | 0 | 0 | 12 | 0 | 0 | 0 | 0 | 12 |
| Jack Pine | 0 | 44 | 133 | 228 | 248 | 1 | 11 | 94 | 0 | 0 | 6 | 0 | 0 | 0 | 0 | 0 | 0 | 0 | 765 |
| Low-Density Trees | 2 | 0 | 0 | 0 | 0 | 0 | 0 | 0 | 0 | 0 | 0 | 0 | 0 | 0 | 0 | 0 | 0 | 0 | 2 |
| Lowland Conifers | 62 | 0 | 24 | 0 | 0 | 0 | 0 | 0 | 0 | 7 | 33 | 93 | 32 | 0 | 0 | 0 | 0 | 87 | 338 |
| Lowland Mixed Forest | 0 | 0 | 0 | 0 | 0 | 0 | 0 | 0 | 0 | 0 | 0 | 24 | 8 | 0 | 0 | 0 | 0 | 0 | 32 |
| Lowland Shrub | 661 | 0 | 0 | 0 | 0 | 0 | 0 | 0 | 0 | 0 | 0 | 0 | 0 | 0 | 0 | 0 | 0 | 0 | 661 |
| Lowland Spruce/Fir | 0 | 0 | 0 | 23 | 0 | 0 | 0 | 28 | 30 | 41 | 0 | 0 | 47 | 0 | 0 | 0 | 0 | 0 | 167 |
| Natural Mixed Pines | 0 | 0 | 0 | 0 | 0 | 0 | 0 | 0 | 0 | 0 | 0 | 3 | 0 | 0 | 0 | 0 | 0 | 0 | 3 |
| Planted Mixed Pines | 0 | 4 | 0 | 28 | 0 | 0 | 0 | 36 | 0 | 0 | 0 | 0 | 0 | 0 | 0 | 0 | 0 | 0 | 68 |
| Red Pine | 0 | 0 | 0 | 0 | 0 | 0 | 0 | 24 | 0 | 23 | 0 | 0 | 0 | 20 | 0 | 0 | 0 | 0 | 67 |
| Treed Bog | 158 | 0 | 0 | 0 | 0 | 0 | 0 | 0 | 0 | 0 | 0 | 0 | 0 | 0 | 0 | 0 | 0 | 0 | 158 |
| Upland Conifers | 6 | 0 | 0 | 0 | 35 | 0 | 0 | 0 | 0 | 0 | 0 | 0 | 0 | 0 | 0 | 0 | 0 | 0 | 41 |
| Upland Mixed Forest | 0 | 13 | 0 | 0 | 0 | 0 | 0 | 0 | 0 | 0 | 0 | 0 | 0 | 0 | 0 | 0 | 0 | 0 | 13 |
| Water | 50 | 0 | 0 | 0 | 0 | 0 | 0 | 0 | 0 | 0 | 0 | 0 | 0 | 0 | 0 | 0 | 0 | 0 | 50 |
| Total | 939 | 61 | 157 | 279 | 283 | 1 | 11 | 182 | 30 | 71 | 39 | 140 | 154 | 79 | 0 | 0 | 0 | 87 | 2511 |



Report 2 – Treatment Summary

Shingleton Mgt. Unit
Year of Entry: 2027

Acres of Harvest

Compartment 26
Total Compartment Acres: 2,510

Commercial Harvest - 896
Harvests with Site Condition - 0
Next Step Harvest - 0
Habitat Cut - 0

Cover Type by Harvest Method

| | | Clearecut | Selection | Patch Clearcut | Seed Tree | Shelterwood | Thinning | Overstory Removal | Salvage | Other | Total Acres |
|---------------------|--|-----------|-----------|----------------|-----------|-------------|----------|-------------------|---------|-------|-------------|
| Jack Pine | | 85 | 0 | 0 | 0 | 0 | 0 | 0 | 0 | 0 | 85 |
| Planted Mixed Pines | | 0 | 0 | 0 | 0 | 23 | 0 | 0 | 0 | 0 | 23 |
| Total | | 85 | 0 | 0 | 0 | 23 | 0 | 0 | 0 | 0 | 108 |

Proposed and Next Step Treatments by Method

| | | Harvest | Site Prep | Planting | Seeding | Burning | Pesticide | Monitoring | Other | Non-Forest Mgt. | Total Acres |
|-----------|--|---------|-----------|----------|---------|---------|-----------|------------|-------|-----------------|-------------|
| Current | | 108 | 0 | 0 | 0 | 0 | 0 | 57 | 0 | 0 | 165 |
| Next Step | | 0 | 170 | 255 | 85 | 0 | 0 | 330 | 0 | 0 | 841 |
| Total | | 108 | 170 | 255 | 85 | 0 | 0 | 387 | 0 | 0 | 1006 |



| S t a n d | Treatment Name | Acres | Stand CoverType | Size Density | Stand Age | BA Range | Treatment Type | Treatment Method | Cover Type Objective | Age Structure | Habitat Cut |
|-----------------------|-------------------|-------|--------------------|-----------------|--------------|-------------|-------------------|---------------------|-------------------------|------------------|----------------|
|-----------------------|-------------------|-------|--------------------|-----------------|--------------|-------------|-------------------|---------------------|-------------------------|------------------|----------------|

Proposed Treatments:

| | | | | | | | | | | | |
|-----------|-------------------------|-----|------------------------------------|---|---|--|------------|------------------------------|-------------------------------|--------------------|----|
| 40 | 41026040-Monitor | 5.7 | 612 - Lowland Coniferous Forest | 0 | 5 | | Monitoring | Monitoring - Regeneration | 613 - Lowland Mixed Forest | Planting Record | No |
|-----------|-------------------------|-----|------------------------------------|---|---|--|------------|------------------------------|-------------------------------|--------------------|----|

Prescription Make sure existing regeneration continues to fill in stand.

Specs:

Next Step Monitoring, Natural Regen (Re-Inventory)

Treatments:

Acceptable Any current species.

Regen:

Other

Comment:

Site Condition:

Proposed Start Date: 10/01/2026

| | | | | | | | | | | | |
|-----------|-------------------------|------|------------------------------------|---|---|--|------------|------------------------------|-------------------------------|--------------------|----|
| 42 | 41026042-Monitor | 46.5 | 612 - Lowland Coniferous Forest | 0 | 5 | | Monitoring | Monitoring - Regeneration | 613 - Lowland Mixed Forest | Planting Record | No |
|-----------|-------------------------|------|------------------------------------|---|---|--|------------|------------------------------|-------------------------------|--------------------|----|

Prescription Monitor to ensure regeneration continues to fill in.

Specs:

Next Step Monitoring, Natural Regen (Re-Inventory)

Treatments:

Acceptable Any current species.

Regen:

Other

Comment:

Site Condition:

Proposed Start Date: 10/01/2026

| | | | | | | | | | | | |
|-----------|-------------------------|-----|--------------------------------|---|---|------|------------|------------------------------|-------------------------------|--------------------|----|
| 46 | 41026046-Monitor | 4.5 | 429 - Mixed Upland Conifers | 0 | 0 | 1-50 | Monitoring | Monitoring - Regeneration | 613 - Lowland Mixed Forest | Planting Record | No |
|-----------|-------------------------|-----|--------------------------------|---|---|------|------------|------------------------------|-------------------------------|--------------------|----|

Prescription Monitor to make sure regeneration continues to fill in.

Specs:

Next Step

Treatments:

Acceptable

Regen:

Other

Comment:

Site Condition:

Proposed Start Date: 10/01/2026

S
t
a
n
d

| Treatment Name | Acres | Stand CoverType | Size Density | Stand Age | BA Range | Treatment Type | Treatment Method | Cover Type Objective | Age Structure | Habitat Cut |
|--|-------|----------------------------|--------------|-----------|----------|----------------|------------------|---------------------------------|-----------------|-------------|
| 67 41026067-Cut | 26.4 | 42220 - Natural Jack Pine | 6 | 60 | 171-200 | Harvest | Clearcut | 612 - Lowland Coniferous Forest | Planting Record | No |
| <u>Prescription</u> Clear cut stand. Retention will be in the south east end where there are more drains and less high ground. <u>Specs:</u> <u>Next Step</u> SitePrep, Trenching; SitePrep, Scarification; Planting, Initial Plant; Planting, Unfurrowed; Monitoring, Natural Regen (Intermediate); <u>Treatments:</u> Monitoring, Artificial Regen; Monitoring, Artificial Regen (3yr); Planting, Replant; Seeding, Unspecifie <u>Acceptable</u> Any current species <u>Regen:</u> <u>Other</u> <u>Comment:</u> <u>Site Condition:</u> <u>Proposed Start Date:</u> 10/01/2026 | | | | | | | | | | |
| 69 41026069-Cut | 21.7 | 42220 - Natural Jack Pine | 6 | 65 | 111-140 | Harvest | Clearcut | 429 - Mixed Upland Conifers | Planting Record | No |
| <u>Prescription</u> Clear cut stand, leaving retention on the edge. <u>Specs:</u> <u>Next Step</u> SitePrep, Trenching; SitePrep, Scarification; Planting, Initial Plant; Planting, Unfurrowed; Monitoring, Natural Regen (Intermediate); <u>Treatments:</u> Monitoring, Artificial Regen; Monitoring, Artificial Regen (3yr); Planting, Replant; Seeding, Unspecifie <u>Acceptable</u> Any current species. <u>Regen:</u> <u>Other</u> <u>Comment:</u> <u>Site Condition:</u> <u>Proposed Start Date:</u> 10/01/2026 | | | | | | | | | | |
| 70 41026070-Cut | 37.0 | 6126 - Lowland Jack Pine | 6 | 61 | 111-140 | Harvest | Clearcut | 612 - Lowland Coniferous Forest | Planting Record | No |
| <u>Prescription</u> Clear cut stand, leaving retention on the edge. <u>Specs:</u> <u>Next Step</u> SitePrep, Trenching; SitePrep, Scarification; Planting, Initial Plant; Planting, Unfurrowed; Monitoring, Natural Regen (Intermediate); <u>Treatments:</u> Monitoring, Artificial Regen; Monitoring, Artificial Regen (3yr); Planting, Replant; Seeding, Unspecifie <u>Acceptable</u> Any current species <u>Regen:</u> <u>Other</u> <u>Comment:</u> <u>Site Condition:</u> <u>Proposed Start Date:</u> 10/01/2026 | | | | | | | | | | |
| 71 41026071-Cut | 22.8 | 42140 - Planted Mixed Pine | 9 | 65 | 171-200 | Harvest | Shelterwood | 429 - Mixed Upland Conifers | Cutting Record | No |
| <u>Prescription</u> Harvest all aspen and jack pine. Thin red and white pine to 40-60 basal area. <u>Specs:</u> <u>Next Step</u> Monitoring, Natural Regen (Re-Inventory) <u>Treatments:</u> <u>Acceptable</u> Any current species <u>Regen:</u> <u>Other</u> <u>Comment:</u> <u>Site Condition:</u> <u>Proposed Start Date:</u> 10/01/2026 | | | | | | | | | | |

S
t
a
n
dTreatment
Name

Acres

Stand
CoverTypeSize
DensityStand
AgeBA
RangeTreatment
TypeTreatment
MethodCover Type
ObjectiveAge
StructureHabitat
Cut

Total Treatment
Acreage Proposed: 164.6



Availability for Management

| Total Acres | Acres Available | Acres Available With Condition | Acres Not Available |
|----------------|--------------------|--------------------------------------|------------------------|
|----------------|--------------------|--------------------------------------|------------------------|

Dominant Site Conditions

| 2G | 2H | 3A | 3J | 5D | 5E |
|----|----|----|----|----|----|
|----|----|----|----|----|----|

| | | | | | | | | | | |
|-------|-------|---|-------|----------------------|----|-----|-----|-----|----|----|
| 134 | 0 | 0 | 134 | Cedar | | 84 | 49 | | | |
| 12 | 12 | 0 | 0 | Hemlock | | | | | | |
| 765 | 765 | 0 | 0 | Jack Pine | | | | | | |
| 2 | 2 | 0 | 0 | Low-Density Trees | | | | | | |
| 262 | 24 | 0 | 238 | Lowland Conifers | 31 | 1 | 91 | 104 | | 10 |
| 32 | 0 | 0 | 32 | Lowland Mixed Forest | 8 | | | 24 | | |
| 661 | 2 | 0 | 659 | Lowland Shrub | | 305 | 354 | | | |
| 167 | 80 | 0 | 87 | Lowland Spruce/Fir | 47 | | | | 40 | |
| 3 | 0 | 0 | 3 | Natural Mixed Pines | | | 3 | | | |
| 67 | 67 | 0 | 0 | Planted Mixed Pines | | | | | | |
| 67 | 67 | 0 | 0 | Red Pine | | | | | | |
| 158 | 63 | 0 | 95 | Treed Bog | | 16 | 79 | | | |
| 36 | 35 | 0 | 2 | Upland Conifers | | | | | | 2 |
| 13 | 13 | 0 | 0 | Upland Mixed Forest | | | | | | |
| 50 | 50 | 0 | 0 | Water | | | | | | |
| 2,428 | 1,180 | | 1,249 | Total Forested Acres | 86 | 407 | 577 | 128 | 40 | 12 |
| | 49% | | 51% | Relative Percent | | | | | | |

*Due to limitations in the current Site Conditions Analysis tool, all nonforested acres are considered available. Future development will enable analysis of nonforested types.

| Site No. | Dominant Site Cond Availability | Dominant Site Condition | Acres | Other Site Condition | Other Site Condition | Other Site Condition | Other Site Condition |
|-----------|---------------------------------|---|-------|----------------------|----------------------|----------------------|----------------------|
| 1 | Unavailable | 2G: Too wet (sensitive soils, does not include access issues) | 8 | Unspecified | Unspecified | Unspecified | Unspecified |
| Comments: | | | | | | | |
| 2 | Unavailable | 3J: Water quality/BMPs (stream, river, or lake) | 7 | Unspecified | Unspecified | Unspecified | Unspecified |
| Comments: | | | | | | | |

Report 4 – Site Conditions



| | | | | | | | |
|--|-------------|--|-----|-------------|-------------|-------------|-------------|
| 4 | Unavailable | 2G: Too wet (sensitive soils, does not include access issues) | 47 | Unspecified | Unspecified | Unspecified | Unspecified |
| Comments: Much of the stand is flooded by bear slough. | | | | | | | |
| 5 | Unavailable | 3J: Water quality/BMPs (stream, river, or lake) | 87 | Unspecified | Unspecified | Unspecified | Unspecified |
| Comments: Stand is buffer along Stuttts creek. | | | | | | | |
| 7 | Unavailable | 5D: Unproductive forest land | 40 | Unspecified | Unspecified | Unspecified | Unspecified |
| Comments: Small, submerchantable trees. | | | | | | | |
| 8 | Unavailable | 5E: Long-Term Retention | 12 | Unspecified | Unspecified | Unspecified | Unspecified |
| Comments: | | | | | | | |
| 9 | Unavailable | 3A: Conservation values incompatible with harvest at this time | 577 | Unspecified | Unspecified | Unspecified | Unspecified |
| Comments: Part of patterned fen. ERA | | | | | | | |
| 10 | Unavailable | 2H: Blocked by physical obstacle (e.g. upland stand in a lowland area) | 405 | Unspecified | Unspecified | Unspecified | Unspecified |
| Comments: | | | | | | | |

Report 4 – Site Conditions



| | | | | | | | |
|--|-------------|--|----|-------------|-------------|-------------|-------------|
| 12 | Unavailable | 5E: Long-Term Retention | 0 | Unspecified | Unspecified | Unspecified | Unspecified |
| Comments: | | | | | | | |
| 13 | Unavailable | 3J: Water quality/BMPs (stream, river, or lake) | 9 | Unspecified | Unspecified | Unspecified | Unspecified |
| Comments: Very low ground and low volume. | | | | | | | |
| 16 | Unavailable | 2H: Blocked by physical obstacle (e.g. upland stand in a lowland area) | 1 | Unspecified | Unspecified | Unspecified | Unspecified |
| Comments: | | | | | | | |
| 24 | Unavailable | 3J: Water quality/BMPs (stream, river, or lake) | 24 | Unspecified | Unspecified | Unspecified | Unspecified |
| Comments: Stutts Creek flows through stand. | | | | | | | |
| 50 | Unavailable | 2G: Too wet (sensitive soils, does not include access issues) | 33 | Unspecified | Unspecified | Unspecified | Unspecified |
| Comments: | | | | | | | |

Mgt. Unit

Compartment: #Type!
Year of Entry:

Report 5 – PROPOSED SPECIAL CONSERVATION AREA* (SCA) DETAILS

* This is a partial list of SCAs for this compartment. Not included are those areas identified under other Department initiatives (Natural Rivers, Deer Wintering Areas, etc.). Those will be identified in separate, future map and report products.

| SCA Name | SCA Category | Detail Type | Recommendation | Acres |
|----------|--------------|-------------|----------------|-------|
| Comments | | | | |



<



| Stand | Level 4 Cover Type | Size Density | Acres | Stand Age | BA Range | Managed Site | General Comments | | | | | | | | | | | | | | | | | | | | | | | | | | | | | | |
|--|--|-------------------|-------|-----------|----------|--------------|---|----------------|---------|------------|-----|-----|---------------|----|----------|---|--|--------------|----|----------|----|-----|----------------------|----|----------|----|-----|---------------|----|----------|---|-----|----------------------|----|----------|----|-----|
| 5 | 6129 - Mixed Coniferous Lowland Forest | Poletimber Medium | 4.2 | 107 | | N/A | 2005 - SCA-POG-Pattern Fen ProtectionPotential Old Growth. Stand is mainly low ground. Low ground is cedar spruce and tamarack. Soils are Markey Mucky Peat.2015 - No activity other than removing POG - does not meet criteria.2025 - No activity. | | | | | | | | | | | | | | | | | | | | | | | | | | | | | | |
| <table><tr><th>Canopy Species</th><th>% Cover</th><th>Size Class</th><th>DBH</th><th>Age</th></tr><tr><td>Tamarack</td><td>20</td><td>Seedling</td><td>8</td><td></td></tr><tr><td>Red Maple</td><td>15</td><td>Sapling</td><td>6</td><td></td></tr><tr><td>White Pine</td><td>10</td><td></td><td>12</td><td></td></tr><tr><td>Black Spruce</td><td>40</td><td>Sapling</td><td>6</td><td>107</td></tr><tr><td>Northern White Cedar</td><td>15</td><td>Seedling</td><td>8</td><td></td></tr></table> | | | | | | | | Canopy Species | % Cover | Size Class | DBH | Age | Tamarack | 20 | Seedling | 8 | | Red Maple | 15 | Sapling | 6 | | White Pine | 10 | | 12 | | Black Spruce | 40 | Sapling | 6 | 107 | Northern White Cedar | 15 | Seedling | 8 | |
| Canopy Species | % Cover | Size Class | DBH | Age | | | | | | | | | | | | | | | | | | | | | | | | | | | | | | | | | |
| Tamarack | 20 | Seedling | 8 | | | | | | | | | | | | | | | | | | | | | | | | | | | | | | | | | | |
| Red Maple | 15 | Sapling | 6 | | | | | | | | | | | | | | | | | | | | | | | | | | | | | | | | | | |
| White Pine | 10 | | 12 | | | | | | | | | | | | | | | | | | | | | | | | | | | | | | | | | | |
| Black Spruce | 40 | Sapling | 6 | 107 | | | | | | | | | | | | | | | | | | | | | | | | | | | | | | | | | |
| Northern White Cedar | 15 | Seedling | 8 | | | | | | | | | | | | | | | | | | | | | | | | | | | | | | | | | | |
| 6 | 6127 - Lowland Pine | Poletimber Medium | 8.3 | 107 | 81-110 | N/A | 2005 - SCA-POG-Pattern Fen ProtectionPotential Old Growth. Stand has some very old red pine mother trees. Stand is mainly a ridge but it has low ground as well. Low ground is cedar spruce and tamarack. Soils are Deford-Augres Rubicon complex.2015 - No activity other than removing old growth.2025 - No activity. | | | | | | | | | | | | | | | | | | | | | | | | | | | | | | |
| <table><tr><th>Canopy Species</th><th>% Cover</th><th>Size Class</th><th>DBH</th><th>Age</th></tr><tr><td>Quaking Aspen</td><td>10</td><td>Seedling</td><td>6</td><td></td></tr><tr><td>Red Maple</td><td>20</td><td>Sapling</td><td>6</td><td></td></tr><tr><td>White Pine</td><td>15</td><td></td><td>10</td><td></td></tr><tr><td>Tamarack</td><td>10</td><td>Seedling</td><td>8</td><td></td></tr><tr><td>Red Pine</td><td>45</td><td>Sapling</td><td>6</td><td>107</td></tr></table> | | | | | | | | Canopy Species | % Cover | Size Class | DBH | Age | Quaking Aspen | 10 | Seedling | 6 | | Red Maple | 20 | Sapling | 6 | | White Pine | 15 | | 10 | | Tamarack | 10 | Seedling | 8 | | Red Pine | 45 | Sapling | 6 | 107 |
| Canopy Species | % Cover | Size Class | DBH | Age | | | | | | | | | | | | | | | | | | | | | | | | | | | | | | | | | |
| Quaking Aspen | 10 | Seedling | 6 | | | | | | | | | | | | | | | | | | | | | | | | | | | | | | | | | | |
| Red Maple | 20 | Sapling | 6 | | | | | | | | | | | | | | | | | | | | | | | | | | | | | | | | | | |
| White Pine | 15 | | 10 | | | | | | | | | | | | | | | | | | | | | | | | | | | | | | | | | | |
| Tamarack | 10 | Seedling | 8 | | | | | | | | | | | | | | | | | | | | | | | | | | | | | | | | | | |
| Red Pine | 45 | Sapling | 6 | 107 | | | | | | | | | | | | | | | | | | | | | | | | | | | | | | | | | |
| 7 | 42260 - Natural Pine, Mixed Deciduous | Sawtimber Medium | 3.4 | 108 | 81-110 | N/A | 2005 - SCA-POG-Pattern Fen ProtectionPotential Old Growth. Stand has some very old red pine mother trees. Stand is mainly a ridge but it has low ground as well. Low ground is cedar spruce and tamarack. Soils are Deford-Augres Rubicon complex.2015 - No change other than removing POG.2025 - No activity. | | | | | | | | | | | | | | | | | | | | | | | | | | | | | | |
| <table><tr><th>Canopy Species</th><th>% Cover</th><th>Size Class</th><th>DBH</th><th>Age</th></tr><tr><td>Red Maple</td><td>20</td><td>Sapling</td><td>6</td><td></td></tr><tr><td>Red Pine</td><td>40</td><td></td><td>10</td><td>108</td></tr><tr><td>Tamarack</td><td>10</td><td>Seedling</td><td>8</td><td></td></tr><tr><td>Quaking Aspen</td><td>10</td><td>Seedling</td><td>8</td><td></td></tr><tr><td>White Pine</td><td>20</td><td></td><td>10</td><td></td></tr></table> | | | | | | | | Canopy Species | % Cover | Size Class | DBH | Age | Red Maple | 20 | Sapling | 6 | | Red Pine | 40 | | 10 | 108 | Tamarack | 10 | Seedling | 8 | | Quaking Aspen | 10 | Seedling | 8 | | White Pine | 20 | | 10 | |
| Canopy Species | % Cover | Size Class | DBH | Age | | | | | | | | | | | | | | | | | | | | | | | | | | | | | | | | | |
| Red Maple | 20 | Sapling | 6 | | | | | | | | | | | | | | | | | | | | | | | | | | | | | | | | | | |
| Red Pine | 40 | | 10 | 108 | | | | | | | | | | | | | | | | | | | | | | | | | | | | | | | | | |
| Tamarack | 10 | Seedling | 8 | | | | | | | | | | | | | | | | | | | | | | | | | | | | | | | | | | |
| Quaking Aspen | 10 | Seedling | 8 | | | | | | | | | | | | | | | | | | | | | | | | | | | | | | | | | | |
| White Pine | 20 | | 10 | | | | | | | | | | | | | | | | | | | | | | | | | | | | | | | | | | |
| 8 | 6128 - Lowland Coniferous, Mixed Deciduous | Poletimber Medium | 3.1 | 107 | | N/A | 2005 - SCA-POG-Pattern Fen ProtectionPotential Old Growth. Stand is mainly low ground. Low ground is cedar spruce and tamarack. Soils are Markey Mucky Peat.2015 - No activity other than removing POG.2025 - No activity. | | | | | | | | | | | | | | | | | | | | | | | | | | | | | | |
| <table><tr><th>Canopy Species</th><th>% Cover</th><th>Size Class</th><th>DBH</th><th>Age</th></tr><tr><td>Red Maple</td><td>20</td><td>Sapling</td><td>6</td><td></td></tr><tr><td>Tamarack</td><td>15</td><td>Seedling</td><td>8</td><td></td></tr><tr><td>White Pine</td><td>10</td><td></td><td>10</td><td></td></tr><tr><td>Black Spruce</td><td>40</td><td>Sapling</td><td>6</td><td>107</td></tr></table> | | | | | | | | Canopy Species | % Cover | Size Class | DBH | Age | Red Maple | 20 | Sapling | 6 | | Tamarack | 15 | Seedling | 8 | | White Pine | 10 | | 10 | | Black Spruce | 40 | Sapling | 6 | 107 | | | | | |
| Canopy Species | % Cover | Size Class | DBH | Age | | | | | | | | | | | | | | | | | | | | | | | | | | | | | | | | | |
| Red Maple | 20 | Sapling | 6 | | | | | | | | | | | | | | | | | | | | | | | | | | | | | | | | | | |
| Tamarack | 15 | Seedling | 8 | | | | | | | | | | | | | | | | | | | | | | | | | | | | | | | | | | |
| White Pine | 10 | | 10 | | | | | | | | | | | | | | | | | | | | | | | | | | | | | | | | | | |
| Black Spruce | 40 | Sapling | 6 | 107 | | | | | | | | | | | | | | | | | | | | | | | | | | | | | | | | | |
| 9 | 6120 - Lowland Cedar | Poletimber Medium | 20.3 | 108 | | N/A | 2005 - SCA-POG-Pattern Fen ProtectionPotential Old GrowthNorth end has some red and white pine logs, south end has a substantial tamarack component but diameter really falls off and most is sub-merchantable.Soil type is Markey Mucky Peat2015- No change other than remove POG.2025- No activity. | | | | | | | | | | | | | | | | | | | | | | | | | | | | | | |
| <table><tr><th>Canopy Species</th><th>% Cover</th><th>Size Class</th><th>DBH</th><th>Age</th></tr><tr><td>Red Maple</td><td>10</td><td>Sapling</td><td>6</td><td></td></tr><tr><td>Black Spruce</td><td>15</td><td>Sapling</td><td>6</td><td></td></tr><tr><td>Northern White Cedar</td><td>50</td><td>Seedling</td><td>8</td><td>108</td></tr><tr><td>Tamarack</td><td>20</td><td>Seedling</td><td>8</td><td></td></tr><tr><td>White Pine</td><td>5</td><td></td><td>14</td><td></td></tr></table> | | | | | | | | Canopy Species | % Cover | Size Class | DBH | Age | Red Maple | 10 | Sapling | 6 | | Black Spruce | 15 | Sapling | 6 | | Northern White Cedar | 50 | Seedling | 8 | 108 | Tamarack | 20 | Seedling | 8 | | White Pine | 5 | | 14 | |
| Canopy Species | % Cover | Size Class | DBH | Age | | | | | | | | | | | | | | | | | | | | | | | | | | | | | | | | | |
| Red Maple | 10 | Sapling | 6 | | | | | | | | | | | | | | | | | | | | | | | | | | | | | | | | | | |
| Black Spruce | 15 | Sapling | 6 | | | | | | | | | | | | | | | | | | | | | | | | | | | | | | | | | | |
| Northern White Cedar | 50 | Seedling | 8 | 108 | | | | | | | | | | | | | | | | | | | | | | | | | | | | | | | | | |
| Tamarack | 20 | Seedling | 8 | | | | | | | | | | | | | | | | | | | | | | | | | | | | | | | | | | |
| White Pine | 5 | | 14 | | | | | | | | | | | | | | | | | | | | | | | | | | | | | | | | | | |



Stand

Level 4 Cover Type

Size Density

Acres

Stand Age

BA Range

Managed Site

General Comments

10

6125 - Lowland Black Spruce, Jack Pine

Sapling Medium

24.1

13

Immature

N/A

Canopy Species

% Cover

Size Class

DBH

Age

Red Maple

30

Log

2

13

Black Spruce

30

Log

1

13

Jack Pine

40

Log

1

13

Sub-Canopy Species

Density

Avg. Height

Size

Alder

High

5 - 10 feet

5 - 10 feet

Jack pine will not hold any longer, needs to be cut now. There is a lot of sub-merchantable spruce. No buffer along Bear slough just protect it from slash and don't cross if land owner gives access. Stand to low to do any scarification, adjacent stands seem to regerate well on their own. Site may convert to spruce which is ok as long as jack pine remains a component. Stand 10 to the east is not 5' tall yet but the green up requirement should be met by the time the stand is prepped/cut. Do not cut oak and hemlock. Soils are Deford Muck.[7/16/07 BB] Stand is now on proposal 41-016-07-01, "Around the Gate Again Sale". Actual stand acres = 28. No residual basal area for the stand. Retention includes a patch bounded in red paint. Stand consists of Units 5.(10/16/2012 TI) Sale # 41-016-07-01 Around the Gate Again TCR 10/16/2012.2015 - Sub-merchantable black spruce and red maple were left. There are small black spruce less than 4 feet throughout that stand, but no saplings as of yet. Monitor for regeneration, might consider seeding by snowmobile. Lots of water.2016 - Stand is not greatly stocked, however, small jack pine and black spruce are starting to seed in, will just take time. No further activity needed.2025 - The jack pine has really starting to fill in the stand. Looks great!

11

500 - Water

None

2.3

No

Stutts Creek.

12

6139 - Mixed Lowland Forest

Poletimber Medium

23.6

107

81-110

N/A

Canopy Species

% Cover

Size Class

DBH

Age

Black Ash

15

Sapling

6

Red Maple

20

Sapling

6

Paper Birch

10

Sapling

6

White Pine

25

14

107

Balsam Fir

10

Sapling

6

Black Spruce

10

Sapling

6

Northern White Cedar

10

Seedling

8

Sub-Canopy Species

Density

Avg. Height

Size

Tag Alder

High

5 - 10 feet

5 - 10 feet

This is low ground mixed hardwood along the Stutts creek. No activity.2025 - No change.

13

42121 - Planted Jack Pine, Mixed Deciduous

Sapling Medium

22.8

17

Immature

N/A

Canopy Species

% Cover

Size Class

DBH

Age

Black Spruce

10

Log

2

Jack Pine

65

Log

2

17

Red Maple

10

Log

2

Bigtooth Aspen

10

Log

2

Red Pine

5

Log

4

Sub-Canopy Species

Density

Avg. Height

Size

Labrador Tea

Low

5 - 10 feet

5 - 10 feet

[12-02-02] Stand was never scarified after cut, stand was trenched and seeded in the summer of 2002 (28 acres), schedule a regen check in 2005. Walked through stand, very few trees, stand needs to be planted, codes are bieng switched to reflect this. Soils are Proper fine sands. FTP # C41-877(8/22/05 AP) 2005 Regen count results - 333 jack pine per acreStand is on the list to be planted spring 2006.(5/22/06AP) Stand planted with jack pine using inmates in spring 2006 - 14,500 trees. Regen check scheduled in 2007.(11/8/06 AP) 2007 regen check - 628 jack pine. Regen check needed in 2009.(6/15/09 AP) 2009 regen check - 336 jack pine, 102 red pine, 32 white pine, 16 black spruce. Stand is on list to be planted again in spring 2010.(6/2/2010 AP) FTP-877 is closed. A walkthrough was done since regen counts seemed to be lower than expected. Stand is fully stocked and most of the trees are 8 feet tall. No further work needed.2025 - Stand is healthy, no issues.





<



| Stand | Level 4 Cover Type | Size Density | Acres | Stand Age | BA Range | Managed Site | General Comments | | |
|----------------|---------------------------|------------------|-------|-----------|--------------------|--------------|--|--------------|--------------|
| 26 | 6126 - Lowland Jack Pine | Poletimber Well | 6.0 | 93 | 51-80 | N/A | 2005 - Jack pine will not hold any longer, needs to be cut now. There is a lot of sub-merchantable spruce. No buffer along Bear slough just protect it from slash and don't cross if land owner gives access. Stand to low to do any scarification, adjacent stands seem to regenerate well on their own. Site may convert to spruce which is ok as long as jack pine remains a component. Stand 10 to the east is not 5' tall yet but the green up requirement should be met by the time the stand is prepped/cut. Do not cut oak and hemlock. Soils are Deford Muck.2015 - This is low ground jack pine. Corner work is need to determine if we own this. If harvested cut all trees with no retention due to size.2025 - Stand is similar to last entry. | | |
| Canopy Species | % Cover | Size Class | DBH | Age | Sub-Canopy Species | Density | | Avg. Height | Size |
| Black Spruce | 20 | Seedling | 6 | | Labrador Tea | Medium | | 5 - 10 feet | 5 - 10 feet |
| Jack Pine | 80 | Seedling | 6 | 93 | | | | | |
| 27 | 42220 - Natural Jack Pine | Sapling Well | 84.9 | 35 | 111-140 | N/A | 2005 - The ridge on the east is regenerated well to Jack pine with a few holes present, The rest of the stand which is low ground is spotty due to the amount of drains in stand. Soils are Deford Muck. No measurable basal area yet.2015 Trees are still growing and filling in, still not big enough to get ba. 2025 - Stand is filling in nicely. Looks good. | | |
| Canopy Species | % Cover | Size Class | DBH | Age | Sub-Canopy Species | Density | | Avg. Height | Size |
| Tamarack | 5 | Log | 4 | | Tag Alder | Medium | | 5 - 10 feet | 5 - 10 feet |
| Red Maple | 5 | Log | 4 | | | | | | |
| Black Spruce | 5 | Log | 4 | | | | | | |
| Jack Pine | 85 | Log | 4 | 35 | | | | | |
| 28 | 42220 - Natural Jack Pine | Sapling Well | 34.4 | 35 | 111-140 | N/A | 2005 - Pretty decent J3 stand considering amount of lowland drains dissecting stand. Soils are Deford Muck. No measurable BA yet.2015 - Stand still looks good.2025 - Stand continues to grow and fill in. | | |
| Canopy Species | % Cover | Size Class | DBH | Age | Sub-Canopy Species | Density | | Avg. Height | Size |
| Red Maple | 5 | Log | 4 | | Tag Alder | Low | | 5 - 10 feet | 5 - 10 feet |
| Tamarack | 5 | Log | 4 | | | | | | |
| Black Spruce | 5 | Log | 4 | | | | | | |
| Jack Pine | 85 | Log | 4 | 35 | | | | | |
| 29 | 42210 - Natural Red Pine | Sawtimber Medium | 20.2 | 125 | 81-110 | N/A | [1/17/03 BB] Stand was cut in 2000, 40 acres were scarified in the summer of 2002 with department staff and the 440 skidder. Schedule a regen check in summer of 2005.Stand is being split this entry, this portion of old stand 19 has an overstory of red pine ranging in BA from 10-100 sq ft.Stand was counted in spring of 04 with the following result; Jack pine = 157tpa, red pine=57tpa, red maple=257tpa, aspen=214tpa, spruce=29tpa, white pine= 57tpa, fir=86tpa; total 856 tpa. TMS recommendation was to fill holes in by planting red pine with inmates. Stand planted Summer/fall 2004. Stand counted spring 2005; 43 tpa of black spruce. 300 tpa white pine, 214 tpa fir and 214 tpa of aspen. The stand now has 717 tpa of regeneration but 0 of the desired species of red pine. After walking through the stand and seeing very little regeneration and knowing there were problems with the count info due to the split stand schedule stand to be burned. If red pine regenerates remove the overstory next entry. Soils in stand are Finch-spot complex.(3/22/11 AP) FTP C41-1283 is cancelled. A field check in summer of 2010 showed the following: It is not fully stocked, but there is enough red pine, white pine, jack pine, that burning would not be a good option. Thick areas of residual red pine exist also and stand could possibly have an overstory removal harvest in the future and have holes in stand planted.2015 - Stand is still variably stocked, but healthy. Hold stand for another 10 years and harvest with the spruce in the southern part of stand 42.2025 - Stand is healthy. No activity at this time. | | |
| Canopy Species | % Cover | Size Class | DBH | Age | Sub-Canopy Species | Density | | Avg. Height | Size |
| White Pine | 30 | | 12 | | White Pine | Low | | 10 - 20 feet | 10 - 20 feet |
| Red Pine | 70 | | 12 | 125 | Bigtooth Aspen | Medium | | 5 - 10 feet | 5 - 10 feet |
| | | | | | Red Pine | Low | 5 - 10 feet | 5 - 10 feet | |





MICHIGAN

| Stand | Level 4 Cover Type | Size Density | Acres | Stand Age | BA Range | Managed Site | General Comments | | | | | | | | | | | | | | | | | | | | | | | | | | | | | | |
|--|--|-------------------|-------------|-----------|----------|--------------|--|----------------|-------------|------------|-----------|------|--------------|-------------|--------------|-----|-------------|--------------|----|----------|---|--|------------|----|----------|---|----|--------------|----|----------|---|--|-----------|---|------|---|--|
| 35 | 42220 - Natural Jack Pine | Sapling Poor | 57.2 | 11 | 1-50 | N/A | <p>Stand was set up in 1996 "Around the Gate Sale", it was never sold because access could not be obtained long term from the landowner to the south. Stand was typed as jack pine last time but there was more spruce volume on the cruise, the type was changed to spruce, however there still is enough high ground jack pine to scarify. Stand is being prescribed again, still healthy but factored due to blocked access by a private land owner. Original sale volumes are as follows- Black Spruce=526 cds, Jack Pine 417 cds, Tamarack= 49 cords and hardwood 26 cds. Soils are Deford-Augres-Rubicon Complex. Do not cut oak and hemlock.(12/28/05) FTP canceled with a letter[7/16/07 BB] Stand is now on proposal 41-016-07-01," Around the Gate Again Sale". Actual stand acres = 62. No residual basal area for the stand. Retention includes one long patch along Unit line which is a seasonal drainage. Stand consists of Units 1 and 2. Stand is also on FTP C41-1336 for Jack pine regeneration on the high ground. All indications point to the landowner allowing access so the limiting factors were dropped.(10/12/2012 AP) Stand was scarified by Holli Forest Products in fall 2012. Regen count scheduled for 2017.(10/30/2012 TI) Sale # 41-016-07-01 Around the Gate Again is closed. TCR date is 10/16/2012.2015 - Stand was recently cut and a few sub-merchantable black spruce are scattered throughout the stand as well as red maple whips starting to sprout.</p> <p>2017-TMS planted 10,000 jack pine north of road in first 1/4 mile of standfall 2017 count was 530 jack pine, 115 black spruce, 15 tamarack, 10 white pine2019 regen check showed success.2025 - Stand looks good, no issues.</p> | | | | | | | | | | | | | | | | | | | | | | | | | | | | | | |
| <table><tr><th>Canopy Species</th><th>% Cover</th><th>Size Class</th><th>DBH</th><th>Age</th></tr><tr><td>Tamarack</td><td>5</td><td>Log</td><td>1</td><td></td></tr><tr><td>White Pine</td><td>10</td><td>Log</td><td>1</td><td></td></tr><tr><td>Jack Pine</td><td>75</td><td>Log</td><td>1</td><td>11</td></tr><tr><td>Black Spruce</td><td>10</td><td>Log</td><td>1</td><td></td></tr></table> | | | | | | | | Canopy Species | % Cover | Size Class | DBH | Age | Tamarack | 5 | Log | 1 | | White Pine | 10 | Log | 1 | | Jack Pine | 75 | Log | 1 | 11 | Black Spruce | 10 | Log | 1 | | | | | | |
| Canopy Species | % Cover | Size Class | DBH | Age | | | | | | | | | | | | | | | | | | | | | | | | | | | | | | | | | |
| Tamarack | 5 | Log | 1 | | | | | | | | | | | | | | | | | | | | | | | | | | | | | | | | | | |
| White Pine | 10 | Log | 1 | | | | | | | | | | | | | | | | | | | | | | | | | | | | | | | | | | |
| Jack Pine | 75 | Log | 1 | 11 | | | | | | | | | | | | | | | | | | | | | | | | | | | | | | | | | |
| Black Spruce | 10 | Log | 1 | | | | | | | | | | | | | | | | | | | | | | | | | | | | | | | | | | |
| | | | | | | | | | | | | | | | | | | | | | | | | | | | | | | | | | | | | | |
| | | | | | | | | | | | | | | | | | | | | | | | | | | | | | | | | | | | | | |
| | | | | | | | | | | | | | | | | | | | | | | | | | | | | | | | | | | | | | |
| 36 | 6125 - Lowland Black Spruce, Jack Pine | Poletimber Poor | 32.0 | 111 | | N/A | <p>2005 - Jack pine nearly all dead, spruce is in much better shape. Much of the stand is flooded from Bear Slough. Soils are Deford Muck. 10-20 sq ft of dead jpn snags.2015 - This stand is sparsely stocked and on low ground. There is not enough merchantable volume.2025 - No changes.</p> | | | | | | | | | | | | | | | | | | | | | | | | | | | | | | |
| <table><tr><th>Canopy Species</th><th>% Cover</th><th>Size Class</th><th>DBH</th><th>Age</th></tr><tr><td>Black Spruce</td><td>45</td><td>Seedling</td><td>6</td><td>111</td></tr><tr><td>Tamarack</td><td>25</td><td>Seedling</td><td>8</td><td></td></tr><tr><td>White Pine</td><td>5</td><td>Seedling</td><td>8</td><td></td></tr><tr><td>Jack Pine</td><td>20</td><td>Seedling</td><td>6</td><td></td></tr><tr><td>Red Maple</td><td>5</td><td>Pole</td><td>4</td><td></td></tr></table> | | | | | | | | Canopy Species | % Cover | Size Class | DBH | Age | Black Spruce | 45 | Seedling | 6 | 111 | Tamarack | 25 | Seedling | 8 | | White Pine | 5 | Seedling | 8 | | Jack Pine | 20 | Seedling | 6 | | Red Maple | 5 | Pole | 4 | |
| Canopy Species | % Cover | Size Class | DBH | Age | | | | | | | | | | | | | | | | | | | | | | | | | | | | | | | | | |
| Black Spruce | 45 | Seedling | 6 | 111 | | | | | | | | | | | | | | | | | | | | | | | | | | | | | | | | | |
| Tamarack | 25 | Seedling | 8 | | | | | | | | | | | | | | | | | | | | | | | | | | | | | | | | | | |
| White Pine | 5 | Seedling | 8 | | | | | | | | | | | | | | | | | | | | | | | | | | | | | | | | | | |
| Jack Pine | 20 | Seedling | 6 | | | | | | | | | | | | | | | | | | | | | | | | | | | | | | | | | | |
| Red Maple | 5 | Pole | 4 | | | | | | | | | | | | | | | | | | | | | | | | | | | | | | | | | | |
| <table><tr><th>Sub-Canopy Species</th><th>Density</th><th>Avg. Height</th><th>Size</th></tr><tr><td>Tag Alder</td><td>Low</td><td>5 - 10 feet</td><td>5 - 10 feet</td></tr><tr><td>Black Spruce</td><td>Low</td><td>5 - 10 feet</td><td>5 - 10 feet</td></tr></table> | | | | | | | Sub-Canopy Species | Density | Avg. Height | Size | Tag Alder | Low | 5 - 10 feet | 5 - 10 feet | Black Spruce | Low | 5 - 10 feet | 5 - 10 feet | | | | | | | | | | | | | | | | | | | |
| Sub-Canopy Species | Density | Avg. Height | Size | | | | | | | | | | | | | | | | | | | | | | | | | | | | | | | | | | |
| Tag Alder | Low | 5 - 10 feet | 5 - 10 feet | | | | | | | | | | | | | | | | | | | | | | | | | | | | | | | | | | |
| Black Spruce | Low | 5 - 10 feet | 5 - 10 feet | | | | | | | | | | | | | | | | | | | | | | | | | | | | | | | | | | |
| | | | | | | | | | | | | | | | | | | | | | | | | | | | | | | | | | | | | | |
| | | | | | | | | | | | | | | | | | | | | | | | | | | | | | | | | | | | | | |
| | | | | | | | | | | | | | | | | | | | | | | | | | | | | | | | | | | | | | |
| 37 | 6122 - Black Spruce | Poletimber Medium | 40.5 | 87 | 51-80 | N/A | <p>2005 - Lots of sub-merchantable spruce, stand will hold some jack pine may fall out though. Soils are Deford-Augres-Rubicon Complex.2015 Lots of sub-merchantable trees. Not enough merchantable wood to harvest. No activity at this time.2025 - No change.</p> | | | | | | | | | | | | | | | | | | | | | | | | | | | | | | |
| <table><tr><th>Canopy Species</th><th>% Cover</th><th>Size Class</th><th>DBH</th><th>Age</th></tr><tr><td>Black Spruce</td><td>80</td><td>Sapling</td><td>6</td><td>87</td></tr><tr><td>Jack Pine</td><td>20</td><td>Sapling</td><td>6</td><td></td></tr></table> | | | | | | | | Canopy Species | % Cover | Size Class | DBH | Age | Black Spruce | 80 | Sapling | 6 | 87 | Jack Pine | 20 | Sapling | 6 | | | | | | | | | | | | | | | | |
| Canopy Species | % Cover | Size Class | DBH | Age | | | | | | | | | | | | | | | | | | | | | | | | | | | | | | | | | |
| Black Spruce | 80 | Sapling | 6 | 87 | | | | | | | | | | | | | | | | | | | | | | | | | | | | | | | | | |
| Jack Pine | 20 | Sapling | 6 | | | | | | | | | | | | | | | | | | | | | | | | | | | | | | | | | | |
| <table><tr><th>Sub-Canopy Species</th><th>Density</th><th>Avg. Height</th><th>Size</th></tr><tr><td>Red Maple</td><td>Low</td><td>5 - 10 feet</td><td>5 - 10 feet</td></tr><tr><td>Black Spruce</td><td>Low</td><td>< 5 feet</td><td>< 5 feet</td></tr></table> | | | | | | | Sub-Canopy Species | Density | Avg. Height | Size | Red Maple | Low | 5 - 10 feet | 5 - 10 feet | Black Spruce | Low | < 5 feet | < 5 feet | | | | | | | | | | | | | | | | | | | |
| Sub-Canopy Species | Density | Avg. Height | Size | | | | | | | | | | | | | | | | | | | | | | | | | | | | | | | | | | |
| Red Maple | Low | 5 - 10 feet | 5 - 10 feet | | | | | | | | | | | | | | | | | | | | | | | | | | | | | | | | | | |
| Black Spruce | Low | < 5 feet | < 5 feet | | | | | | | | | | | | | | | | | | | | | | | | | | | | | | | | | | |
| | | | | | | | | | | | | | | | | | | | | | | | | | | | | | | | | | | | | | |
| 38 | 500 - Water | None | 27.3 | | | No | Bear Slough. | | | | | | | | | | | | | | | | | | | | | | | | | | | | | | |
| 39 | 6131 - Hemlock, White Pine, Maple, Birch | Poletimber Poor | 8.1 | 111 | 1-50 | N/A | <p>2005 - Stand was once coniferous but now converting to E. Some spruce and red maple regen but mostly L. Hardwoods are not nearly as old as conifers. Soils are Deford Muck.2025 - Not much change, though more tag alder starting to fill in the understory.</p> | | | | | | | | | | | | | | | | | | | | | | | | | | | | | | |
| <table><tr><th>Canopy Species</th><th>% Cover</th><th>Size Class</th><th>DBH</th><th>Age</th></tr><tr><td>Red Maple</td><td>50</td><td>Pole</td><td>4</td><td>111</td></tr><tr><td>Black Spruce</td><td>30</td><td>Sapling</td><td>6</td><td></td></tr></table> | | | | | | | | Canopy Species | % Cover | Size Class | DBH | Age | Red Maple | 50 | Pole | 4 | 111 | Black Spruce | 30 | Sapling | 6 | | | | | | | | | | | | | | | | |
| Canopy Species | % Cover | Size Class | DBH | Age | | | | | | | | | | | | | | | | | | | | | | | | | | | | | | | | | |
| Red Maple | 50 | Pole | 4 | 111 | | | | | | | | | | | | | | | | | | | | | | | | | | | | | | | | | |
| Black Spruce | 30 | Sapling | 6 | | | | | | | | | | | | | | | | | | | | | | | | | | | | | | | | | | |
| <table><tr><th>Sub-Canopy Species</th><th>Density</th><th>Avg. Height</th><th>Size</th></tr><tr><td>Tag Alder</td><td>Full</td><td>5 - 10 feet</td><td>5 - 10 feet</td></tr></table> | | | | | | | Sub-Canopy Species | Density | Avg. Height | Size | Tag Alder | Full | 5 - 10 feet | 5 - 10 feet | | | | | | | | | | | | | | | | | | | | | | | |
| Sub-Canopy Species | Density | Avg. Height | Size | | | | | | | | | | | | | | | | | | | | | | | | | | | | | | | | | | |
| Tag Alder | Full | 5 - 10 feet | 5 - 10 feet | | | | | | | | | | | | | | | | | | | | | | | | | | | | | | | | | | |
| | | | | | | | | | | | | | | | | | | | | | | | | | | | | | | | | | | | | | |



</



| Stand | Level 4 Cover Type | Size Density | Acres | Stand Age | BA Range | Managed Site | General Comments | | |
|----------------|--|-----------------|-------|-----------|--------------------|--------------|--|-------------|----------|
| 45 | 6122 - Black Spruce | Sapling Poor | 17.9 | 29 | 1-50 | N/A | 2005-Stand is poorly stocked but it is mature. Ground is quite low so scarification is not an option. Stand is coded for just follow up counts after harvest. Spruce is an acceptable alternative MO. The green-up requirement has been met. Soils are Deford Muck Do not cut oak and hemlock.[7/16/07 BB] Stand is now on proposal 41-016-07-01," Around the Gate Again Sale". Actual stand acres = 16. No residual basal area for the stand. No retention was done for the stand except what was excluded with the red paint line. In addition there are a lot of snag trees which will not be cut. Stand consists of Units 3.(10/16/2012 TI) Sale # 41-016-07-01 Around the Gate Again is now closed. TCR date 10/16/2012.Stand was poorly stocked prior to harvest and was similar to a treed bog.11-14-1- There are enough residual trees to cover 255 of the canopy. Seedlings are starting to grown on higher ground. Stand is very wet. Stand will eventually be a black spruce and jack pine stand.2025 stand continues to fill in. | | |
| Canopy Species | % Cover | Size Class | DBH | Age | Sub-Canopy Species | Density | | Avg. Height | Size |
| Red Maple | 20 | Log | 2 | | Red Maple | Low | | < 5 feet | < 5 feet |
| Tamarack | 5 | Log | 4 | | Jack Pine | Low | | < 5 feet | < 5 feet |
| Black Spruce | 65 | Log | 4 | 29 | Black Spruce | Low | | < 5 feet | < 5 feet |
| Jack Pine | 10 | Log | 1 | | | | | | |
| | | | | | | | | | |
| 46 | 429 - Mixed Upland Conifers | Unspecifed | 6.0 | 0 | 1-50 | | 2005 - Stand is a small Hodge podge mix with some cedar to north that did not show on plots. All aged stand should be cut in conjunction with adjacent stand 20 when its cut. Soils are Augres-Deford complex.2015 - This stand has not changed much in 10 years and will be added to the harvest of stand 42.Stand was cut as part of the Shamrock Spruce Sale # 41-029-17. 2025 - Stand is starting to fill in, but is not tall enough to release from monitoring. Looks good. | | |
| | | | | | | | | | |
| 47 | 42390 - Mixed Non-Pine Upland Conifers | Poletimber Well | 34.8 | 35 | 141-170 | N/A | 2005 - Stand is fully regenerated could be an A3 or an F3. There are areas where the aspen is poor quality, these areas will be taken over by fir in the future. No basal area yet. Soils are Augres-Deford complex.2015 - Stand is converting to black spruce looks healthy and well stocked.2025 - Stand is healthy and well- stocked. | | |
| Canopy Species | % Cover | Size Class | DBH | Age | | | | | |
| White Pine | 10 | Pole | 4 | | | | | | |
| Jack Pine | 5 | Pole | 4 | | | | | | |
| Red Pine | 5 | Pole | 4 | | | | | | |
| Quaking Aspen | 20 | Sapling | 5 | 35 | | | | | |
| Balsam Fir | 5 | Pole | 4 | | | | | | |
| Tamarack | 20 | Pole | 4 | | | | | | |
| Black Spruce | 35 | Sapling | 5 | 35 | | | | | |
| | | | | | | | | | |
| 48 | 42140 - Planted Mixed Pine | Sapling Medium | 27.5 | 21 | Immature | N/A | [1/17/03 BB] Stand was cut in 2000, 40 acres were scarified in the summer of 2002 with department staff and the 440 skidder. Schedule a regen check in summer of 2005.Stand was counted in spring of 04 with the following result; Jack pine = 157tpa, red pine=57tpa, red maple=257tpa, aspen=214tpa, spruce=29tpa, white pine= 57tpa, fir=86tpa; total 856 tpa. TMS recommendation was to fill holes in by planting red pine with inmates. Stand planted Summer/fall 2004. Original stand was split with new inventory. Stand was counted spring 2005; 505 tpa of jack pine, 216 tpa of red pine, 36 tpa of Black Spruce, 108 tpa white pine and 36 tpa of fir, 901 tpa overall. Soils in stand are Finch-spot complex. Stand also has a spattering of red pine logs, less than 10 sq ft.(6/3/2010 AP) FTP C41-887 is closed.2015 - Looks good. Some scattered red pine in the overstory.2025 - Stand looks healthy and growing well. | | |
| Canopy Species | % Cover | Size Class | DBH | Age | | | | | |
| Black Spruce | 5 | Log | 4 | | | | | | |
| Red Pine | 25 | Log | 4 | | | | | | |
| Balsam Fir | 5 | Log | 4 | | | | | | |
| White Pine | 10 | Log | 4 | | | | | | |
| Jack Pine | 55 | Log | 4 | 21 | | | | | |



| Stand | Level 4 Cover Type | Size Density | Acres | Stand Age | BA Range | Managed Site | General Comments | | | | | | | | | | | | | | | | | | | | | | | | | | | | | | | | | | | | | | | | | | | | | | | | | | | |
|----------------------|--|---|----------------|-----------|------------|--------------|---|----------------|----|---------|---|--|--------------|----|---------|---|-----|----------------------|----|----------|----|--|------------|----|-----|----|----|-----------|----|---------|---|--|--|--|--|--|--|--|--|--|--------------------|---------|-------------|------|-----------|--------|-------------|-------------|------------|--------|----------|----------|--------------|--------|----------|----------|--|--|
| 49 | 6128 - Lowland Coniferous, Mixed Deciduous | Poletimber Medium | 32.6 | 94 | | N/A | 2005 - Stand needs to be held for age class structure because of the large Interstutts Sale on the opposite side of the river. Soils are Deford Seney Complex. Not a lot of change. Very low ground and stocking. 2025 stand same. Lots of water. No activity | | | | | | | | | | | | | | | | | | | | | | | | | | | | | | | | | | | | | | | | | | | | | | | | | | | |
| | | <table><tr><th>Canopy Species</th><th>% Cover</th><th>Size Class</th><th>DBH</th><th>Age</th></tr><tr><td>Balsam Fir</td><td>15</td><td>Sapling</td><td>6</td><td></td></tr><tr><td>Black Spruce</td><td>30</td><td>Sapling</td><td>6</td><td>94</td></tr><tr><td>Northern White Cedar</td><td>25</td><td>Seedling</td><td>6</td><td></td></tr><tr><td>White Pine</td><td>5</td><td></td><td>12</td><td></td></tr><tr><td>Red Maple</td><td>20</td><td>Sapling</td><td>6</td><td></td></tr><tr><td colspan="5"></td></tr></table> | Canopy Species | % Cover | Size Class | DBH | Age | Balsam Fir | 15 | Sapling | 6 | | Black Spruce | 30 | Sapling | 6 | 94 | Northern White Cedar | 25 | Seedling | 6 | | White Pine | 5 | | 12 | | Red Maple | 20 | Sapling | 6 | | | | | | | | | <table><tr><th>Sub-Canopy Species</th><th>Density</th><th>Avg. Height</th><th>Size</th></tr><tr><td>Red Maple</td><td>Medium</td><td>5 - 10 feet</td><td>5 - 10 feet</td></tr><tr><td>Balsam Fir</td><td>Medium</td><td>< 5 feet</td><td>< 5 feet</td></tr><tr><td>Black Spruce</td><td>Medium</td><td>< 5 feet</td><td>< 5 feet</td></tr></table> | Sub-Canopy Species | Density | Avg. Height | Size | Red Maple | Medium | 5 - 10 feet | 5 - 10 feet | Balsam Fir | Medium | < 5 feet | < 5 feet | Black Spruce | Medium | < 5 feet | < 5 feet | | |
| Canopy Species | % Cover | Size Class | DBH | Age | | | | | | | | | | | | | | | | | | | | | | | | | | | | | | | | | | | | | | | | | | | | | | | | | | | | | | |
| Balsam Fir | 15 | Sapling | 6 | | | | | | | | | | | | | | | | | | | | | | | | | | | | | | | | | | | | | | | | | | | | | | | | | | | | | | | |
| Black Spruce | 30 | Sapling | 6 | 94 | | | | | | | | | | | | | | | | | | | | | | | | | | | | | | | | | | | | | | | | | | | | | | | | | | | | | | |
| Northern White Cedar | 25 | Seedling | 6 | | | | | | | | | | | | | | | | | | | | | | | | | | | | | | | | | | | | | | | | | | | | | | | | | | | | | | | |
| White Pine | 5 | | 12 | | | | | | | | | | | | | | | | | | | | | | | | | | | | | | | | | | | | | | | | | | | | | | | | | | | | | | | |
| Red Maple | 20 | Sapling | 6 | | | | | | | | | | | | | | | | | | | | | | | | | | | | | | | | | | | | | | | | | | | | | | | | | | | | | | | |
| | | | | | | | | | | | | | | | | | | | | | | | | | | | | | | | | | | | | | | | | | | | | | | | | | | | | | | | | | | |
| Sub-Canopy Species | Density | Avg. Height | Size | | | | | | | | | | | | | | | | | | | | | | | | | | | | | | | | | | | | | | | | | | | | | | | | | | | | | | | |
| Red Maple | Medium | 5 - 10 feet | 5 - 10 feet | | | | | | | | | | | | | | | | | | | | | | | | | | | | | | | | | | | | | | | | | | | | | | | | | | | | | | | |
| Balsam Fir | Medium | < 5 feet | < 5 feet | | | | | | | | | | | | | | | | | | | | | | | | | | | | | | | | | | | | | | | | | | | | | | | | | | | | | | | |
| Black Spruce | Medium | < 5 feet | < 5 feet | | | | | | | | | | | | | | | | | | | | | | | | | | | | | | | | | | | | | | | | | | | | | | | | | | | | | | | |
| 50 | 6128 - Lowland Coniferous, Mixed Deciduous | Poletimber Medium | 5.1 | 108 | | N/A | 2005 - SCA-POG-Pattern Fen Protection Potential Old Growth. Stand is mainly low ground. Low ground is cedar spruce and tamarack. Soils are Markey Mucky Peat. 2015 - No activity other than removing old growth. 2025 - No activity. | | | | | | | | | | | | | | | | | | | | | | | | | | | | | | | | | | | | | | | | | | | | | | | | | | | |
| | | <table><tr><th>Canopy Species</th><th>% Cover</th><th>Size Class</th><th>DBH</th><th>Age</th></tr><tr><td>Red Maple</td><td>20</td><td>Sapling</td><td>6</td><td></td></tr><tr><td>Black Spruce</td><td>40</td><td>Sapling</td><td>6</td><td>108</td></tr><tr><td>White Pine</td><td>25</td><td></td><td>12</td><td></td></tr><tr><td colspan="5"></td></tr></table> | Canopy Species | % Cover | Size Class | DBH | Age | Red Maple | 20 | Sapling | 6 | | Black Spruce | 40 | Sapling | 6 | 108 | White Pine | 25 | | 12 | | | | | | | | | | | | | | | | | | | | | | | | | | | | | | | | | | | | | |
| Canopy Species | % Cover | Size Class | DBH | Age | | | | | | | | | | | | | | | | | | | | | | | | | | | | | | | | | | | | | | | | | | | | | | | | | | | | | | |
| Red Maple | 20 | Sapling | 6 | | | | | | | | | | | | | | | | | | | | | | | | | | | | | | | | | | | | | | | | | | | | | | | | | | | | | | | |
| Black Spruce | 40 | Sapling | 6 | 108 | | | | | | | | | | | | | | | | | | | | | | | | | | | | | | | | | | | | | | | | | | | | | | | | | | | | | | |
| White Pine | 25 | | 12 | | | | | | | | | | | | | | | | | | | | | | | | | | | | | | | | | | | | | | | | | | | | | | | | | | | | | | | |
| | | | | | | | | | | | | | | | | | | | | | | | | | | | | | | | | | | | | | | | | | | | | | | | | | | | | | | | | | | |
| 51 | 500 - Water | None | 3.7 | | | No | North Branch Stutts Creek | | | | | | | | | | | | | | | | | | | | | | | | | | | | | | | | | | | | | | | | | | | | | | | | | | | |
| 52 | 622 - Lowland Shrub | None | 1.9 | | | No | Soils are Deford Seney Complex. | | | | | | | | | | | | | | | | | | | | | | | | | | | | | | | | | | | | | | | | | | | | | | | | | | | |
| 53 | 42220 - Natural Jack Pine | Sapling Well | 94.3 | 26 | Immature | N/A | PART OF INTERSTUTTS SALE (Stand was cut winter 1999 and TSI'd summer 2000) Stand types as aspen but there as a lot of fir as well, some areas are heavier to fir. Former OI had some small jack pine inclusions typed out that were scarified, jack pine did come back but the stands were to small to type out again, CLOSE FTP C41-715. Soils are Rousseau-Neconish Spot complex. 2015- Some larger diameter jack pine and black spruce. | | | | | | | | | | | | | | | | | | | | | | | | | | | | | | | | | | | | | | | | | | | | | | | | | | | |
| | | <table><tr><th>Canopy Species</th><th>% Cover</th><th>Size Class</th><th>DBH</th><th>Age</th></tr><tr><td>Bigtooth Aspen</td><td>20</td><td>Log</td><td>2</td><td></td></tr><tr><td>Black Spruce</td><td>15</td><td>Log</td><td>2</td><td></td></tr><tr><td>White Pine</td><td>5</td><td>Log</td><td>2</td><td></td></tr><tr><td>Jack Pine</td><td>60</td><td>Log</td><td>2</td><td>26</td></tr></table> | Canopy Species | % Cover | Size Class | DBH | Age | Bigtooth Aspen | 20 | Log | 2 | | Black Spruce | 15 | Log | 2 | | White Pine | 5 | Log | 2 | | Jack Pine | 60 | Log | 2 | 26 | | | | | | | | | | | | | | | | | | | | | | | | | | | | | | | |
| Canopy Species | % Cover | Size Class | DBH | Age | | | | | | | | | | | | | | | | | | | | | | | | | | | | | | | | | | | | | | | | | | | | | | | | | | | | | | |
| Bigtooth Aspen | 20 | Log | 2 | | | | | | | | | | | | | | | | | | | | | | | | | | | | | | | | | | | | | | | | | | | | | | | | | | | | | | | |
| Black Spruce | 15 | Log | 2 | | | | | | | | | | | | | | | | | | | | | | | | | | | | | | | | | | | | | | | | | | | | | | | | | | | | | | | |
| White Pine | 5 | Log | 2 | | | | | | | | | | | | | | | | | | | | | | | | | | | | | | | | | | | | | | | | | | | | | | | | | | | | | | | |
| Jack Pine | 60 | Log | 2 | 26 | | | | | | | | | | | | | | | | | | | | | | | | | | | | | | | | | | | | | | | | | | | | | | | | | | | | | | |



| Stand | Level 4 Cover Type | Size Density | Acres | Stand Age | BA Range | Managed Site | General Comments | | | | | | | | | | | | | | | | | | | | | | | | | | | | | | | | | | | | | | | | | | | | | |
|--|---------------------------|-----------------|-------|-----------|--------------------|--------------|--|----------------|-------------|------------|-----|-----|--------------------|---------|-------------|------|----------------|---------------|----------|-----|----|--------------|--------------|-------------|-------------|-----------|----|--------------|----|-----|-----------|-----|-------------|-------------|-----------|----|-----|---|----|--|--|--|--|--------------|----|-----|---|--|--|--|--|--|
| 54 | 42120 - Planted Jack Pine | Sapling Well | 45.4 | 14 | Immature | N/A | Stand is predominately low ground but is being scheduled for scarification so that the high ground that exists can be scarified. Stand was partially cut through in the early 60's as a seed tree cut and may be 2 aged in some areas. However, the heavier cut areas were split out. Soils are Finch Spot complex and the Habitat type is PArVAa. Spruce is an acceptable alternative MO as long as jack pine is a component. The green-up requirement has been met. Do not cut oak and hemlock.[7-16-07 BB] Stand is now on proposal. 41-017-07-01 Forked Beaver Pine. No residual BA, Actual Stand acres is 44. Unit 4. Stand is also on FTP C41-1337 for regeneration. Retention includes 3 patches that are bounded in red paint.(11/24/2011 AP) Stand was scarified in summer of 2011. Regen count to occur in 2015.[8/31/2012 TI] Sale is closed. TCR date 1/7/2012. Stand will be added to the regeneration timeclock.11/10/2014 - Stand failed regen count, recommend trenching and planting higher ground.2017 - stand was trenched and planted with jack pine - fall 2017 count was 665 jack pine.2025 - stand hasn't changed much. Higher ground has free, lower ground - has S hrubs | | | | | | | | | | | | | | | | | | | | | | | | | | | | | | | | | | | | | | | | | | | | | |
| <table><tr><th>Canopy Species</th><th>% Cover</th><th>Size Class</th><th>DBH</th><th>Age</th></tr><tr><td>Jack Pine</td><td>70</td><td>Log</td><td>1</td><td>14</td></tr><tr><td>Jack Pine</td><td>5</td><td></td><td>10</td><td></td></tr><tr><td>Black Spruce</td><td>20</td><td>Log</td><td>1</td><td>8</td></tr><tr><td>Black Spruce</td><td>5</td><td></td><td>10</td><td></td></tr></table> | | | | | | | | Canopy Species | % Cover | Size Class | DBH | Age | Jack Pine | 70 | Log | 1 | 14 | Jack Pine | 5 | | 10 | | Black Spruce | 20 | Log | 1 | 8 | Black Spruce | 5 | | 10 | | | | | | | | | | | | | | | | | | | | | |
| Canopy Species | % Cover | Size Class | DBH | Age | | | | | | | | | | | | | | | | | | | | | | | | | | | | | | | | | | | | | | | | | | | | | | | | |
| Jack Pine | 70 | Log | 1 | 14 | | | | | | | | | | | | | | | | | | | | | | | | | | | | | | | | | | | | | | | | | | | | | | | | |
| Jack Pine | 5 | | 10 | | | | | | | | | | | | | | | | | | | | | | | | | | | | | | | | | | | | | | | | | | | | | | | | | |
| Black Spruce | 20 | Log | 1 | 8 | | | | | | | | | | | | | | | | | | | | | | | | | | | | | | | | | | | | | | | | | | | | | | | | |
| Black Spruce | 5 | | 10 | | | | | | | | | | | | | | | | | | | | | | | | | | | | | | | | | | | | | | | | | | | | | | | | | |
| | | | | | | | | | | | | | | | | | | | | | | | | | | | | | | | | | | | | | | | | | | | | | | | | | | | | |
| | | | | | | | | | | | | | | | | | | | | | | | | | | | | | | | | | | | | | | | | | | | | | | | | | | | | |
| | | | | | | | | | | | | | | | | | | | | | | | | | | | | | | | | | | | | | | | | | | | | | | | | | | | | |
| 55 | 4311 - Pine, Aspen Mix | Sapling Well | 12.9 | 8 | Immature | N/A | Stand is several age classes. There are some really nice red pine logs that are older than the jack pine and there is some aspen that has filled in as well. There is some white birch within stand that didn't fall on plots. Keep the sale out of the planted red pine in stands 52 and 39. Leave some red pine for seed as well. Soils are proper fine sands and the Habitat type is PVE. Jack pine is the only acceptable MO. The green-up requirement has been met. Do not cut oak and hemlock.[7-16-07 BB] Stand is now on proposal. 41-017-07-01 Forked Beaver Pine. No residual BA, Actual Stand acres is 16. Unit 2. Stand is also on FTP C41-1337 for regeneration. Retention includes 2 patches bounded in green paint.(9/15/2010 AP) Stand scarified summer 2010. Regen count scheduled 2014.[8/31/2012 TI] Sale is closed. TCR date 1/7/2012. Stand will be added to the regeneration timeclock. There is a residual overstory of black spruce, red pine, balsam, red maple and aspen. Stand was scarified, but did not provide adequate regeneration. 2017 - stand was trenched and planted with jack pine 2017 fall, 715 jack pine regen count 2025 - aspen filling in stand healthy. | | | | | | | | | | | | | | | | | | | | | | | | | | | | | | | | | | | | | | | | | | | | | |
| <table><tr><th>Canopy Species</th><th>% Cover</th><th>Size Class</th><th>DBH</th><th>Age</th></tr><tr><td>Red Maple</td><td>15</td><td>Log</td><td>2</td><td>8</td></tr><tr><td>Quaking Aspen</td><td>30</td><td>Log</td><td>1</td><td></td></tr><tr><td>Black Spruce</td><td>10</td><td>Log</td><td>1</td><td></td></tr><tr><td>White Pine</td><td>10</td><td>Log</td><td>1</td><td></td></tr><tr><td>Jack Pine</td><td>35</td><td>Log</td><td>1</td><td>8</td></tr></table> | | | | | | | | Canopy Species | % Cover | Size Class | DBH | Age | Red Maple | 15 | Log | 2 | 8 | Quaking Aspen | 30 | Log | 1 | | Black Spruce | 10 | Log | 1 | | White Pine | 10 | Log | 1 | | Jack Pine | 35 | Log | 1 | 8 | | | | | | | | | | | | | | | |
| Canopy Species | % Cover | Size Class | DBH | Age | | | | | | | | | | | | | | | | | | | | | | | | | | | | | | | | | | | | | | | | | | | | | | | | |
| Red Maple | 15 | Log | 2 | 8 | | | | | | | | | | | | | | | | | | | | | | | | | | | | | | | | | | | | | | | | | | | | | | | | |
| Quaking Aspen | 30 | Log | 1 | | | | | | | | | | | | | | | | | | | | | | | | | | | | | | | | | | | | | | | | | | | | | | | | | |
| Black Spruce | 10 | Log | 1 | | | | | | | | | | | | | | | | | | | | | | | | | | | | | | | | | | | | | | | | | | | | | | | | | |
| White Pine | 10 | Log | 1 | | | | | | | | | | | | | | | | | | | | | | | | | | | | | | | | | | | | | | | | | | | | | | | | | |
| Jack Pine | 35 | Log | 1 | 8 | | | | | | | | | | | | | | | | | | | | | | | | | | | | | | | | | | | | | | | | | | | | | | | | |
| | | | | | | | | | | | | | | | | | | | | | | | | | | | | | | | | | | | | | | | | | | | | | | | | | | | | |
| | | | | | | | | | | | | | | | | | | | | | | | | | | | | | | | | | | | | | | | | | | | | | | | | | | | | |
| | | | | | | | | | | | | | | | | | | | | | | | | | | | | | | | | | | | | | | | | | | | | | | | | | | | | |
| 56 | 42220 - Natural Jack Pine | Poletimber Well | 6.9 | 51 | 81-110 | N/A | Stand should be managed with C-27 stand 29. Soils are Augres-Deford Rubicon Complex.2025- stand is healthy. Should be harvested next entry with compartment 27, stand 11. | | | | | | | | | | | | | | | | | | | | | | | | | | | | | | | | | | | | | | | | | | | | | |
| <table><tr><th>Canopy Species</th><th>% Cover</th><th>Size Class</th><th>DBH</th><th>Age</th><th>Sub-Canopy Species</th><th>Density</th><th>Avg. Height</th><th>Size</th></tr><tr><td>Black Spruce</td><td>10</td><td>Seedling</td><td>6</td><td></td><td>Labrador Tea</td><td>Low</td><td>5 - 10 feet</td><td>5 - 10 feet</td></tr><tr><td>Jack Pine</td><td>90</td><td>Seedling</td><td>8</td><td>51</td><td>Tag Alder</td><td>Low</td><td>5 - 10 feet</td><td>5 - 10 feet</td></tr></table> | | | | | | | | Canopy Species | % Cover | Size Class | DBH | Age | Sub-Canopy Species | Density | Avg. Height | Size | Black Spruce | 10 | Seedling | 6 | | Labrador Tea | Low | 5 - 10 feet | 5 - 10 feet | Jack Pine | 90 | Seedling | 8 | 51 | Tag Alder | Low | 5 - 10 feet | 5 - 10 feet | | | | | | | | | | | | | | | | | | |
| Canopy Species | % Cover | Size Class | DBH | Age | Sub-Canopy Species | Density | | Avg. Height | Size | | | | | | | | | | | | | | | | | | | | | | | | | | | | | | | | | | | | | | | | | | | |
| Black Spruce | 10 | Seedling | 6 | | Labrador Tea | Low | 5 - 10 feet | 5 - 10 feet | | | | | | | | | | | | | | | | | | | | | | | | | | | | | | | | | | | | | | | | | | | | |
| Jack Pine | 90 | Seedling | 8 | 51 | Tag Alder | Low | 5 - 10 feet | 5 - 10 feet | | | | | | | | | | | | | | | | | | | | | | | | | | | | | | | | | | | | | | | | | | | | |
| | | | | | | | | | | | | | | | | | | | | | | | | | | | | | | | | | | | | | | | | | | | | | | | | | | | | |
| 57 | 42220 - Natural Jack Pine | Sapling Medium | 68.8 | 27 | Immature | N/A | 1/7/04 BB] Stand is covered under FTP-673, it is believed the stand was at least partially scarified but no record was found. Stand was counted in 2002, 1054 tpa were surveyed. FTP was closed with a blanket letter. Soils are Finch Spot Complex.2015 - Stand is well-stocked and healthy. Edges are wetter and not as heavily stocked, also black spruce is denser in those areas.2025= Trees healthy well stocked. | | | | | | | | | | | | | | | | | | | | | | | | | | | | | | | | | | | | | | | | | | | | | |
| <table><tr><th>Canopy Species</th><th>% Cover</th><th>Size Class</th><th>DBH</th><th>Age</th><th>Sub-Canopy Species</th><th>Density</th><th>Avg. Height</th><th>Size</th></tr><tr><td>Bigtooth Aspen</td><td>5</td><td>Log</td><td>2</td><td></td><td>Labrador Tea</td><td>Low</td><td>5 - 10 feet</td><td>5 - 10 feet</td></tr><tr><td>Tamarack</td><td>5</td><td>Log</td><td>2</td><td></td><td></td><td></td><td></td><td></td></tr><tr><td>Jack Pine</td><td>60</td><td>Log</td><td>2</td><td>27</td><td></td><td></td><td></td><td></td></tr><tr><td>Black Spruce</td><td>30</td><td>Log</td><td>2</td><td></td><td></td><td></td><td></td><td></td></tr></table> | | | | | | | | Canopy Species | % Cover | Size Class | DBH | Age | Sub-Canopy Species | Density | Avg. Height | Size | Bigtooth Aspen | 5 | Log | 2 | | Labrador Tea | Low | 5 - 10 feet | 5 - 10 feet | Tamarack | 5 | Log | 2 | | | | | | Jack Pine | 60 | Log | 2 | 27 | | | | | Black Spruce | 30 | Log | 2 | | | | | |
| Canopy Species | % Cover | Size Class | DBH | Age | Sub-Canopy Species | Density | | Avg. Height | Size | | | | | | | | | | | | | | | | | | | | | | | | | | | | | | | | | | | | | | | | | | | |
| Bigtooth Aspen | 5 | Log | 2 | | Labrador Tea | Low | | 5 - 10 feet | 5 - 10 feet | | | | | | | | | | | | | | | | | | | | | | | | | | | | | | | | | | | | | | | | | | | |
| Tamarack | 5 | Log | 2 | | | | | | | | | | | | | | | | | | | | | | | | | | | | | | | | | | | | | | | | | | | | | | | | | |
| Jack Pine | 60 | Log | 2 | 27 | | | | | | | | | | | | | | | | | | | | | | | | | | | | | | | | | | | | | | | | | | | | | | | | |
| Black Spruce | 30 | Log | 2 | | | | | | | | | | | | | | | | | | | | | | | | | | | | | | | | | | | | | | | | | | | | | | | | | |
| | | | | | | | | | | | | | | | | | | | | | | | | | | | | | | | | | | | | | | | | | | | | | | | | | | | | |
| | | | | | | | | | | | | | | | | | | | | | | | | | | | | | | | | | | | | | | | | | | | | | | | | | | | | |
| | | | | | | | | | | | | | | | | | | | | | | | | | | | | | | | | | | | | | | | | | | | | | | | | | | | | |



<



| Stand | Level 4 Cover Type | Size Density | Acres | Stand Age | BA Range | Managed Site | General Comments | | | | | | | | | | | | | | | | | | | | | | | | | |
|--|---------------------------|--|-------------|--------------------|----------|--------------|--|---------------|-----------|----------|----------|----------|--------------|--------|----------|----------|----|--|----|--------------------|---------|-------------|--|--------------|--------------------|-------------|-------------|--------------|-----------|-------------|-------------|----------|
| 63 | 42220 - Natural Jack Pine | Sapling Medium | 2.7 | 35 | 51-80 | N/A | Stand was cut in 1990, Hac & Cof Camp Block. Decent jack pine stocking with good height growth but diameter lagging so no BA yet. Soils are Finch-Spot Complex.2015 - Regeneration looks good diameter is still small, but stocking is good.2025 - Stand looks good. | | | | | | | | | | | | | | | | | | | | | | | | | |
| <table><tr><th>Canopy Species</th><th>% Cover</th><th>Size Class</th><th>DBH</th><th>Age</th></tr><tr><td>Black Spruce</td><td>20</td><td>Log</td><td>3</td><td>35</td></tr><tr><td>Jack Pine</td><td>80</td><td>Log</td><td>3</td><td>35</td></tr></table> | | Canopy Species | % Cover | Size Class | DBH | Age | | Black Spruce | 20 | Log | 3 | 35 | Jack Pine | 80 | Log | 3 | 35 | <table><tr><th>Sub-Canopy Species</th><th>Density</th><th>Avg. Height</th><th>Size</th></tr><tr><td>Tag Alder</td><td>Low</td><td>5 - 10 feet</td><td>5 - 10 feet</td></tr><tr><td>Labrador Tea</td><td>Low</td><td>5 - 10 feet</td><td>5 - 10 feet</td></tr></table> | | Sub-Canopy Species | Density | Avg. Height | Size | Tag Alder | Low | 5 - 10 feet | 5 - 10 feet | Labrador Tea | Low | 5 - 10 feet | 5 - 10 feet | |
| Canopy Species | % Cover | Size Class | DBH | Age | | | | | | | | | | | | | | | | | | | | | | | | | | | | |
| Black Spruce | 20 | Log | 3 | 35 | | | | | | | | | | | | | | | | | | | | | | | | | | | | |
| Jack Pine | 80 | Log | 3 | 35 | | | | | | | | | | | | | | | | | | | | | | | | | | | | |
| Sub-Canopy Species | Density | Avg. Height | Size | | | | | | | | | | | | | | | | | | | | | | | | | | | | | |
| Tag Alder | Low | 5 - 10 feet | 5 - 10 feet | | | | | | | | | | | | | | | | | | | | | | | | | | | | | |
| Labrador Tea | Low | 5 - 10 feet | 5 - 10 feet | | | | | | | | | | | | | | | | | | | | | | | | | | | | | |
| | | | | | | | | | | | | | | | | | | | | | | | | | | | | | | | | |
| 64 | 6224 - Treed Bog | None | 49.2 | | | No | | | | | | | | | | | | | | | | | | | | | | | | | | |
| | | <table><tr><th>Sub-Canopy Species</th><th>Density</th><th>Avg. Height</th><th>Size</th></tr><tr><td>Jack Pine</td><td>Low</td><td>>20 feet</td><td>>20 feet</td></tr><tr><td>Black Spruce</td><td>Medium</td><td>>20 feet</td><td>>20 feet</td></tr></table> | | Sub-Canopy Species | Density | Avg. Height | | Size | Jack Pine | Low | >20 feet | >20 feet | Black Spruce | Medium | >20 feet | >20 feet | | | | | | | | | | | | | | | | |
| Sub-Canopy Species | Density | Avg. Height | Size | | | | | | | | | | | | | | | | | | | | | | | | | | | | | |
| Jack Pine | Low | >20 feet | >20 feet | | | | | | | | | | | | | | | | | | | | | | | | | | | | | |
| Black Spruce | Medium | >20 feet | >20 feet | | | | | | | | | | | | | | | | | | | | | | | | | | | | | |
| | | | | | | | | | | | | | | | | | | | | | | | | | | | | | | | | |
| | | | | | | | | | | | | | | | | | | | | | | | | | | | | | | | | |
| 65 | 42220 - Natural Jack Pine | Sapling Medium | 3.6 | 27 | 1-50 | N/A | 1/7/04 BB] Stand is covered under FTP-673, it is believed the stand was at least partially scarified but no record was found. Stand was counted in 2002, 1054 tpa were surveyed. FTP was closed with a blanket letter. Soils are Finch Spot Complex.2015 - Stand looks good.2025 stand is healthy. | | | | | | | | | | | | | | | | | | | | | | | | | |
| <table><tr><th>Canopy Species</th><th>% Cover</th><th>Size Class</th><th>DBH</th><th>Age</th></tr><tr><td>Jack Pine</td><td>80</td><td>Log</td><td>2</td><td>27</td></tr><tr><td>Black Spruce</td><td>20</td><td>Log</td><td>1</td><td>27</td></tr></table> | | Canopy Species | % Cover | Size Class | DBH | Age | | Jack Pine | 80 | Log | 2 | 27 | Black Spruce | 20 | Log | 1 | 27 | <table><tr><th>Sub-Canopy Species</th><th>Density</th><th>Avg. Height</th><th>Size</th></tr><tr><td>Labrador Tea</td><td>Medium</td><td>5 - 10 feet</td><td>5 - 10 feet</td></tr></table> | | Sub-Canopy Species | Density | Avg. Height | Size | Labrador Tea | Medium | 5 - 10 feet | 5 - 10 feet | | | | | |
| Canopy Species | % Cover | Size Class | DBH | Age | | | | | | | | | | | | | | | | | | | | | | | | | | | | |
| Jack Pine | 80 | Log | 2 | 27 | | | | | | | | | | | | | | | | | | | | | | | | | | | | |
| Black Spruce | 20 | Log | 1 | 27 | | | | | | | | | | | | | | | | | | | | | | | | | | | | |
| Sub-Canopy Species | Density | Avg. Height | Size | | | | | | | | | | | | | | | | | | | | | | | | | | | | | |
| Labrador Tea | Medium | 5 - 10 feet | 5 - 10 feet | | | | | | | | | | | | | | | | | | | | | | | | | | | | | |
| | | | | | | | | | | | | | | | | | | | | | | | | | | | | | | | | |
| | | | | | | | | | | | | | | | | | | | | | | | | | | | | | | | | |
| 66 | 42220 - Natural Jack Pine | Poletimber Medium | 26.8 | 35 | 81-110 | N/A | Stand was cut in 1990, Hac & Cof Camp Block. Decent jack pine stocking with good height growth but diameter lagging so no BA yet. Soils are Finch-Spot Complex.2015-Stand looks good. Regeneration is over 10 feet and well stocked.2025 Trees look good. Over 20 feet tall. The stand is filling in. Trees are half poles and half saplings. There are lots of drains. | | | | | | | | | | | | | | | | | | | | | | | | | |
| <table><tr><th>Canopy Species</th><th>% Cover</th><th>Size Class</th><th>DBH</th><th>Age</th></tr><tr><td>Black Spruce</td><td>20</td><td>Log</td><td>1</td><td></td></tr><tr><td>Jack Pine</td><td>80</td><td>Log</td><td>3</td><td>35</td></tr></table> | | Canopy Species | % Cover | Size Class | DBH | Age | | Black Spruce | 20 | Log | 1 | | Jack Pine | 80 | Log | 3 | 35 | <table><tr><th>Sub-Canopy Species</th><th>Density</th><th>Avg. Height</th><th>Size</th></tr><tr><td>Tag Alder</td><td>Medium</td><td>5 - 10 feet</td><td>5 - 10 feet</td></tr><tr><td>Labrador Tea</td><td>Low</td><td>5 - 10 feet</td><td>5 - 10 feet</td></tr></table> | | Sub-Canopy Species | Density | Avg. Height | Size | Tag Alder | Medium | 5 - 10 feet | 5 - 10 feet | Labrador Tea | Low | 5 - 10 feet | 5 - 10 feet | |
| Canopy Species | % Cover | Size Class | DBH | Age | | | | | | | | | | | | | | | | | | | | | | | | | | | | |
| Black Spruce | 20 | Log | 1 | | | | | | | | | | | | | | | | | | | | | | | | | | | | | |
| Jack Pine | 80 | Log | 3 | 35 | | | | | | | | | | | | | | | | | | | | | | | | | | | | |
| Sub-Canopy Species | Density | Avg. Height | Size | | | | | | | | | | | | | | | | | | | | | | | | | | | | | |
| Tag Alder | Medium | 5 - 10 feet | 5 - 10 feet | | | | | | | | | | | | | | | | | | | | | | | | | | | | | |
| Labrador Tea | Low | 5 - 10 feet | 5 - 10 feet | | | | | | | | | | | | | | | | | | | | | | | | | | | | | |
| | | | | | | | | | | | | | | | | | | | | | | | | | | | | | | | | |
| | | | | | | | | | | | | | | | | | | | | | | | | | | | | | | | | |
| 67 | 42220 - Natural Jack Pine | Poletimber Well | 26.4 | 60 | 171-200 | N/A | This stand is a smaller diameter than the jack pine to the north (stand 69). There are some low ground and drains mixed in. Trees look healthy.Stand was cut in the early to mid 1960's. Seed trees were left.Soils are Finch Spot Complex.2025 - Stand has not changed much in 10 years. Will be in the area, cutting adjacent stand. | | | | | | | | | | | | | | | | | | | | | | | | | |
| <table><tr><th>Canopy Species</th><th>% Cover</th><th>Size Class</th><th>DBH</th><th>Age</th></tr><tr><td>Black Spruce</td><td>25</td><td>Seedling</td><td>6</td><td></td></tr><tr><td>Jack Pine</td><td>70</td><td>Seedling</td><td>6</td><td>60</td></tr><tr><td>Red Pine</td><td>5</td><td></td><td>10</td><td></td></tr></table> | | Canopy Species | % Cover | Size Class | DBH | Age | | Black Spruce | 25 | Seedling | 6 | | Jack Pine | 70 | Seedling | 6 | 60 | Red Pine | 5 | | 10 | | | | | | | | | | | |
| Canopy Species | % Cover | Size Class | DBH | Age | | | | | | | | | | | | | | | | | | | | | | | | | | | | |
| Black Spruce | 25 | Seedling | 6 | | | | | | | | | | | | | | | | | | | | | | | | | | | | | |
| Jack Pine | 70 | Seedling | 6 | 60 | | | | | | | | | | | | | | | | | | | | | | | | | | | | |
| Red Pine | 5 | | 10 | | | | | | | | | | | | | | | | | | | | | | | | | | | | | |
| | | | | | | | | | | | | | | | | | | | | | | | | | | | | | | | | |
| | | | | | | | | | | | | | | | | | | | | | | | | | | | | | | | | |
| 68 | 42120 - Planted Jack Pine | Sapling Well | 44.2 | 8 | Immature | N/A | Stand has some really nice red pine logs, try and leave some smaller pole sized red pine to keep the component in the stand. Portions of the stand may have been cut through in the early 60's when seed tree cuts were done. Jack pine is the only MO which is acceptable. The green-up requirement has been met. Do not cut oak and hemlock. Soils are Proper Fine sand and the Habitat type is PVE.[7-16-07 BB] Stand is now on proposal. 41-017-07-01 Forked Beaver Pine. No residual BA, Actual Stand acres is 41. Unit 5. Stand is also on FTP C41-1337 for regeneration. Retention includes 3 patches bounded in red paint.(9/15/2010 AP) Stand scarified summer 2010. Regen count scheduled 2014.[8/31/2012 TI] Sale is closed. TCR date 1/7/2012. Stand will be added to the regeneration timeclock.Trenched in June 20162017-stand was planted with jack pineYear 1 count - 750 jack pine2025 Stand is looking good. Didn't count but a visual inspection it looks adequately stocked. | | | | | | | | | | | | | | | | | | | | | | | | | |
| <table><tr><th>Canopy Species</th><th>% Cover</th><th>Size Class</th><th>DBH</th><th>Age</th></tr><tr><td>Quaking Aspen</td><td>10</td><td>Log</td><td>1</td><td></td></tr><tr><td>White Pine</td><td>5</td><td>Log</td><td>1</td><td></td></tr><tr><td>Jack Pine</td><td>85</td><td>Log</td><td>1</td><td>8</td></tr></table> | | Canopy Species | % Cover | Size Class | DBH | Age | | Quaking Aspen | 10 | Log | 1 | | White Pine | 5 | Log | 1 | | Jack Pine | 85 | Log | 1 | 8 | <table><tr><th>Sub-Canopy Species</th><th>Density</th><th>Avg. Height</th><th>Size</th></tr><tr><td>Jack Pine</td><td>Medium</td><td>< 5 feet</td><td>< 5 feet</td></tr></table> | | Sub-Canopy Species | Density | Avg. Height | Size | Jack Pine | Medium | < 5 feet | < 5 feet |
| Canopy Species | % Cover | Size Class | DBH | Age | | | | | | | | | | | | | | | | | | | | | | | | | | | | |
| Quaking Aspen | 10 | Log | 1 | | | | | | | | | | | | | | | | | | | | | | | | | | | | | |
| White Pine | 5 | Log | 1 | | | | | | | | | | | | | | | | | | | | | | | | | | | | | |
| Jack Pine | 85 | Log | 1 | 8 | | | | | | | | | | | | | | | | | | | | | | | | | | | | |
| Sub-Canopy Species | Density | Avg. Height | Size | | | | | | | | | | | | | | | | | | | | | | | | | | | | | |
| Jack Pine | Medium | < 5 feet | < 5 feet | | | | | | | | | | | | | | | | | | | | | | | | | | | | | |
| | | | | | | | | | | | | | | | | | | | | | | | | | | | | | | | | |
| | | | | | | | | | | | | | | | | | | | | | | | | | | | | | | | | |
| 69 | 42220 - Natural Jack Pine | Poletimber Well | 21.7 | 65 | 111-140 | N/A | From 2005 - Stand was cut through in the early 60's, it was called a seed tree cut and was accomplished by using a diameter limit, the stand regenerated well, but many of those older trees are still alive creating almost a 2 aged stand. Soils are Proper Fine sand.2025- Stand is ready for harvest. | | | | | | | | | | | | | | | | | | | | | | | | | |
| <table><tr><th>Canopy Species</th><th>% Cover</th><th>Size Class</th><th>DBH</th><th>Age</th></tr><tr><td>Red Pine</td><td>5</td><td></td><td>10</td><td></td></tr><tr><td>Jack Pine</td><td>95</td><td>Seedling</td><td>8</td><td>65</td></tr></table> | | Canopy Species | % Cover | Size Class | DBH | Age | | Red Pine | 5 | | 10 | | Jack Pine | 95 | Seedling | 8 | 65 | | | | | | | | | | | | | | | |
| Canopy Species | % Cover | Size Class | DBH | Age | | | | | | | | | | | | | | | | | | | | | | | | | | | | |
| Red Pine | 5 | | 10 | | | | | | | | | | | | | | | | | | | | | | | | | | | | | |
| Jack Pine | 95 | Seedling | 8 | 65 | | | | | | | | | | | | | | | | | | | | | | | | | | | | |
| | | | | | | | | | | | | | | | | | | | | | | | | | | | | | | | | |
| | | | | | | | | | | | | | | | | | | | | | | | | | | | | | | | | |





| Stand | Level 4 Cover Type | Size Density | Acres | Stand Age | BA Range | Managed Site | General Comments | | | | | | | | | | | | | | | | | | | | | | | | | | | | | | | | | | | | | | |
|---|----------------------------|-------------------|-------------|-----------|----------|---|---|---------|------------|-----|-----|--------------|----|----------|----|-----|----------------|----|----------|----|----|--|--------------------|----------|-------------|------|--------------|--------|-------------|-------------|--------------|--------|-------------|-------------|--------------|--------|----------|----------|-----------|--------|----------|----------|----------------|--------|----------|
| 76 | 42140 - Planted Mixed Pine | Poletimber Well | 13.0 | 64 | 51-80 | N/A | Stand was cut through in 1990. The red pine logs that were left were variable in stocking 30 sq ft overall. The understory came back thick to jack pine and there is some red pine but not much. The red pine could be removed if jack pine was an acceptable conversion. Soils are Finch Spot Complex and the Habitat type is PARVAa.2025 - Stand is healthy. No treatment needed. Cut when thinning stand 72. | | | | | | | | | | | | | | | | | | | | | | | | | | | | | | | | | | | | | | |
| <table><tr><th>Canopy Species</th><th>% Cover</th><th>Size Class</th><th>DBH</th><th>Age</th></tr><tr><td>Black Spruce</td><td>5</td><td>Log</td><td>2</td><td></td></tr><tr><td>Red Pine</td><td>50</td><td>Seedling</td><td>8</td><td>64</td></tr><tr><td>Jack Pine</td><td>45</td><td>Log</td><td>4</td><td>35</td></tr></table> | | | | | | Canopy Species | | % Cover | Size Class | DBH | Age | Black Spruce | 5 | Log | 2 | | Red Pine | 50 | Seedling | 8 | 64 | Jack Pine | 45 | Log | 4 | 35 | | | | | | | | | | | | | | | | | | | |
| Canopy Species | % Cover | Size Class | DBH | Age | | | | | | | | | | | | | | | | | | | | | | | | | | | | | | | | | | | | | | | | | |
| Black Spruce | 5 | Log | 2 | | | | | | | | | | | | | | | | | | | | | | | | | | | | | | | | | | | | | | | | | | |
| Red Pine | 50 | Seedling | 8 | 64 | | | | | | | | | | | | | | | | | | | | | | | | | | | | | | | | | | | | | | | | | |
| Jack Pine | 45 | Log | 4 | 35 | | | | | | | | | | | | | | | | | | | | | | | | | | | | | | | | | | | | | | | | | |
| | | | | | | | | | | | | | | | | | | | | | | | | | | | | | | | | | | | | | | | | | | | | | |
| | | | | | | | | | | | | | | | | | | | | | | | | | | | | | | | | | | | | | | | | | | | | | |
| | | | | | | | | | | | | | | | | | | | | | | | | | | | | | | | | | | | | | | | | | | | | | |
| 77 | 42350 - Upland Hemlock | Sawtimber Medium | 11.6 | 123 | | N/A | 2005 - Stand was cut through in 1999 with the Inter Stutts Sale, all species except hemlock were cut. The basal area now is very sporadic. Understory is maple/aspen. Soils are Rubicon Sand. | | | | | | | | | | | | | | | | | | | | | | | | | | | | | | | | | | | | | | |
| <table><tr><th>Canopy Species</th><th>% Cover</th><th>Size Class</th><th>DBH</th><th>Age</th></tr><tr><td>Hemlock</td><td>80</td><td></td><td>10</td><td>123</td></tr><tr><td>White Pine</td><td>20</td><td></td><td>12</td><td></td></tr></table> | | | | | | Canopy Species | | % Cover | Size Class | DBH | Age | Hemlock | 80 | | 10 | 123 | White Pine | 20 | | 12 | | <table><tr><th>Sub-Canopy Species</th><th>Density</th><th>Avg. Height</th><th>Size</th></tr><tr><td>White Pine</td><td>Medium</td><td>>20 feet</td><td>>20 feet</td></tr><tr><td>Balsam Fir</td><td>Medium</td><td>>20 feet</td><td>>20 feet</td></tr><tr><td>Black Spruce</td><td>Medium</td><td>>20 feet</td><td>>20 feet</td></tr><tr><td>Red Maple</td><td>Medium</td><td>>20 feet</td><td>>20 feet</td></tr><tr><td>Bigtooth Aspen</td><td>Medium</td><td>>20 feet</td><td>>20 feet</td></tr></table> | Sub-Canopy Species | Density | Avg. Height | Size | White Pine | Medium | >20 feet | >20 feet | Balsam Fir | Medium | >20 feet | >20 feet | Black Spruce | Medium | >20 feet | >20 feet | Red Maple | Medium | >20 feet | >20 feet | Bigtooth Aspen | Medium | >20 feet |
| Canopy Species | % Cover | Size Class | DBH | Age | | | | | | | | | | | | | | | | | | | | | | | | | | | | | | | | | | | | | | | | | |
| Hemlock | 80 | | 10 | 123 | | | | | | | | | | | | | | | | | | | | | | | | | | | | | | | | | | | | | | | | | |
| White Pine | 20 | | 12 | | | | | | | | | | | | | | | | | | | | | | | | | | | | | | | | | | | | | | | | | | |
| Sub-Canopy Species | Density | Avg. Height | Size | | | | | | | | | | | | | | | | | | | | | | | | | | | | | | | | | | | | | | | | | | |
| White Pine | Medium | >20 feet | >20 feet | | | | | | | | | | | | | | | | | | | | | | | | | | | | | | | | | | | | | | | | | | |
| Balsam Fir | Medium | >20 feet | >20 feet | | | | | | | | | | | | | | | | | | | | | | | | | | | | | | | | | | | | | | | | | | |
| Black Spruce | Medium | >20 feet | >20 feet | | | | | | | | | | | | | | | | | | | | | | | | | | | | | | | | | | | | | | | | | | |
| Red Maple | Medium | >20 feet | >20 feet | | | | | | | | | | | | | | | | | | | | | | | | | | | | | | | | | | | | | | | | | | |
| Bigtooth Aspen | Medium | >20 feet | >20 feet | | | | | | | | | | | | | | | | | | | | | | | | | | | | | | | | | | | | | | | | | | |
| | | | | | | 2015 - The understory is filling in, stand looks healthy. | | | | | | | | | | | | | | | | | | | | | | | | | | | | | | | | | | | | | | | |
| 78 | 6122 - Black Spruce | Poletimber Medium | 28.0 | 61 | | N/A | This jack pine stand is a lower ground and smaller diameter trees than the surrounding jack pine. 2025 - Stand is very low ground and not well stocked. If harvested, it would be difficult to meet fully stocked numbers. | | | | | | | | | | | | | | | | | | | | | | | | | | | | | | | | | | | | | | |
| <table><tr><th>Canopy Species</th><th>% Cover</th><th>Size Class</th><th>DBH</th><th>Age</th></tr><tr><td>Black Spruce</td><td>55</td><td>Seedling</td><td>6</td><td>61</td></tr><tr><td>Jack Pine</td><td>45</td><td>Seedling</td><td>6</td><td>61</td></tr></table> | | | | | | Canopy Species | | % Cover | Size Class | DBH | Age | Black Spruce | 55 | Seedling | 6 | 61 | Jack Pine | 45 | Seedling | 6 | 61 | <table><tr><th>Sub-Canopy Species</th><th>Density</th><th>Avg. Height</th><th>Size</th></tr><tr><td>Tag Alder</td><td>Medium</td><td>5 - 10 feet</td><td>5 - 10 feet</td></tr><tr><td>Labrador Tea</td><td>Medium</td><td>5 - 10 feet</td><td>5 - 10 feet</td></tr></table> | Sub-Canopy Species | Density | Avg. Height | Size | Tag Alder | Medium | 5 - 10 feet | 5 - 10 feet | Labrador Tea | Medium | 5 - 10 feet | 5 - 10 feet | | | | | | | | | | | |
| Canopy Species | % Cover | Size Class | DBH | Age | | | | | | | | | | | | | | | | | | | | | | | | | | | | | | | | | | | | | | | | | |
| Black Spruce | 55 | Seedling | 6 | 61 | | | | | | | | | | | | | | | | | | | | | | | | | | | | | | | | | | | | | | | | | |
| Jack Pine | 45 | Seedling | 6 | 61 | | | | | | | | | | | | | | | | | | | | | | | | | | | | | | | | | | | | | | | | | |
| Sub-Canopy Species | Density | Avg. Height | Size | | | | | | | | | | | | | | | | | | | | | | | | | | | | | | | | | | | | | | | | | | |
| Tag Alder | Medium | 5 - 10 feet | 5 - 10 feet | | | | | | | | | | | | | | | | | | | | | | | | | | | | | | | | | | | | | | | | | | |
| Labrador Tea | Medium | 5 - 10 feet | 5 - 10 feet | | | | | | | | | | | | | | | | | | | | | | | | | | | | | | | | | | | | | | | | | | |
| | | | | | | | | | | | | | | | | | | | | | | | | | | | | | | | | | | | | | | | | | | | | | |
| 79 | 6122 - Black Spruce | Poletimber Well | 18.5 | 79 | 111-140 | N/A | 2005 - Stand has pockets of jack pine which is mature, could schedule now but the spruce diameter still quite small and would do better given 1 more decade. Soils are Finch spot complex and the habitat type is PARVAa2015 - Lots of small diameter and variable stocking. The trees average 3 sticks tall.2025 - Stand is still the same, some mortality due to water and age. | | | | | | | | | | | | | | | | | | | | | | | | | | | | | | | | | | | | | | |
| <table><tr><th>Canopy Species</th><th>% Cover</th><th>Size Class</th><th>DBH</th><th>Age</th></tr><tr><td>Red Maple</td><td>5</td><td>Sapling</td><td>6</td><td></td></tr><tr><td>Bigtooth Aspen</td><td>10</td><td>Sapling</td><td>6</td><td></td></tr><tr><td>Jack Pine</td><td>35</td><td>Seedling</td><td>6</td><td></td></tr><tr><td>Black Spruce</td><td>50</td><td>Seedling</td><td>8</td><td>79</td></tr></table> | | | | | | Canopy Species | | % Cover | Size Class | DBH | Age | Red Maple | 5 | Sapling | 6 | | Bigtooth Aspen | 10 | Sapling | 6 | | Jack Pine | 35 | Seedling | 6 | | Black Spruce | 50 | Seedling | 8 | 79 | | | | | | | | | | | | | | |
| Canopy Species | % Cover | Size Class | DBH | Age | | | | | | | | | | | | | | | | | | | | | | | | | | | | | | | | | | | | | | | | | |
| Red Maple | 5 | Sapling | 6 | | | | | | | | | | | | | | | | | | | | | | | | | | | | | | | | | | | | | | | | | | |
| Bigtooth Aspen | 10 | Sapling | 6 | | | | | | | | | | | | | | | | | | | | | | | | | | | | | | | | | | | | | | | | | | |
| Jack Pine | 35 | Seedling | 6 | | | | | | | | | | | | | | | | | | | | | | | | | | | | | | | | | | | | | | | | | | |
| Black Spruce | 50 | Seedling | 8 | 79 | | | | | | | | | | | | | | | | | | | | | | | | | | | | | | | | | | | | | | | | | |
| | | | | | | | | | | | | | | | | | | | | | | | | | | | | | | | | | | | | | | | | | | | | | |
| | | | | | | | | | | | | | | | | | | | | | | | | | | | | | | | | | | | | | | | | | | | | | |
| | | | | | | | | | | | | | | | | | | | | | | | | | | | | | | | | | | | | | | | | | | | | | |