



Compartment Review Presentation

Shingleton Forest Management Unit

Compartment 41196

Entry Year 2027

Acreage: 1,259

County: Alger

Management Area: Seney Lake Plain

Stand Examiner: Steve Touvila

Legal Description:

T46N R17W Sections 32 and 33

Identified Planning Goals:

The main goal in this compartment is to conduct multiple resource management for current and future generations.

Soil and topography:

The topography in this compartment is mostly flat with low wet areas; the soils are mainly Saugatuck, Wallace, Carbondale and Kinross, that are low in natural fertility. The Wallace sands will be slightly higher ground having the better drainage of the others where the Carbondale will have the slowest drainage supporting lowland conifers and non timber types. The SE part of section 32 and SW part of section 33 lie within the Shingleton Fen Land Type Association while the remainder of the compartment lies within the Munising Moraine Land Type Association.

Ownership Patterns, Development, and Land Use in and Around the Compartment:

Ownership within the compartment is State land except for a 40 in the NW1/4 NW1/4 of Section 32, which is with the limits of the town of Shingleton. South of the compartment is USFS lands and the remainder of the surrounding land is State.

Unique Natural Features:

Archeological, Historical, and Cultural Features:

There are known archeological concerns within the compartment.

Special Management Designations or Considerations:

The Department of Corrections has a water waste pipe that is in the NW1/4 of Section 32.

Watershed and Fisheries Considerations:

This compartment contains Hickey Creek which serves as a tributary to the West Branch Manistique River. Hickey Creek is a designated Type 1 trout streams less than 50-ft wide and has a predicted mean July water temperatures of 60.1 (cold stream). A 300-foot buffer is recommended for Hickey Creek in riparian areas susceptible to Aspen regeneration. For areas not susceptible to Aspen regeneration, a minimum 100-ft, plus 5 feet per 1% increase in slope, riparian management zone is recommended for Hickey Creek to protect riparian areas in accordance with Best Management Practices.

Wildlife Habitat Considerations:

This compartment lies immediately south and east of Shingleton. The compartment is a composite of open marsh and low forested ridges. The Hickey Creek runs northwest to southeast across the central portion of the compartment. General land office survey notes show that in the 1850s, lowlands were dominated by conifers including spruce, tamarack, hemlock, white pine and cedar. Balsam fir was also fairly prevalent. Deciduous species occurred in lesser amounts. Species reported in this compartment included yellow birch, red maple, beech, sugar maple, white birch and black ash., spruce, and tamarack. Current forest composition appears to have shifted toward deciduous species in the northeast and southwest edges of the compartment. The majority of the compartment appears to have similar species composition as found circa 1850. Featured species in this compartment are American marten, moose, bear, gray jay, northern goshawk, ruffed grouse, and white-tailed deer. Wildlife habitat goals in this compartment include enhancing the hemlock and white pine components in the hardwoods of the southwestern portions, maintaining the aspen component in the northeastern portion and protecting the wetland integrity through the main body of the compartment.

Mineral Resource and Development Concerns and/or Restrictions

Surface sediments consist of glacial outwash sand and gravel and postglacial alluvium and minor peat and muck. The glacial drift thickness varies between 10 and 50 feet. The Ordovician Black River and Prairie du Chien (PdC) Formations subcrop below the glacial drift. The Black River is quarried for stone elsewhere in the UP. There is a gravel pit in Section 19 and there should be good potential. There is no commercial oil and gas production in the UP.

Vehicle Access:

Access to the compartment is poor to fair even though M-94 cuts through the SW part of the compartment and M-28 is the northern boundary. The type of soils does not allow for many forest roads that would not be classified as "winter" roads.

Survey Needs:

46N-17W-32.

Recreational Facilities and Opportunities:

The Hickey Creek offers good fishing in the compartment with access off Birch Street in Shingleton. Snowmobile trail #41 goes through section 32 and offers access to town and other trails heading north and west out of town.

Fire Protection:

Fire response to the area will be fairly rapid. Shingleton station is less than a ½ mile from the compartment via M-28. The current road system would not be sufficient for fire operations; however the timber types present are not of high fire potential. The only real urban interface problem within the compartment would be in the private 40 in section 32.

Additional Compartment Information:

The following reports from the Inventory are attached:

- Total Acres by Cover Type and Age Class**
- Cover Type by Harvest Method**
- Proposed Treatments – No Limiting Factors**
- Proposed Treatments – With Limiting Factors**
- Stand Details (Forested and Nonforested)**
- Dedicated and Proposed Special Conservation Areas**
- Site Condition Details**

The following information is displayed, where pertinent, on the attached compartment maps:

- Base feature information, stand boundaries, cover types, and numbers**
- Proposed treatments**
- Site condition boundaries**
- Details on the road access system**

Cover Type & Treatments Map

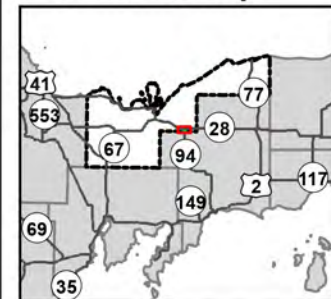

Compartment: 41196
T46N, R17W, Sec: 32, 33
County: Alger
Unit: Shingleton
Mgmt. Area: Seney Lake Plain
YOE: 2027
Acres: 1,259 GIS Calculated
Examiner: Steve Touvila
Date Exported: 07/30/2025
Map Phase: Web Post

0 0.5 1 Miles

- Survey Grade Corners
- City
- Sign
- Designated ORV Routes
- Designated Snowmobile Trails
- DNR - Primary Forest Road
- DNR - Secondary Forest Road
- DNR - Forest Access Route

- Federal / State Highway
- Federal / State / County - Paved Road
- Federal / State - Dirt / Gravel Road
- Private - Dirt / Gravel Road
- DNR - Management Access
- Active Railroads
- Intermittent Stream
- Perennial River
- Powerline

- Lakes and Rivers
- Counties
- Compartment Boundary
- Clearcut
- Selection
- Treatments with Site Conditions
- 411 - Northern Hardwood
- 419 - Mixed Upland Deciduous
- 422 - Natural Pines



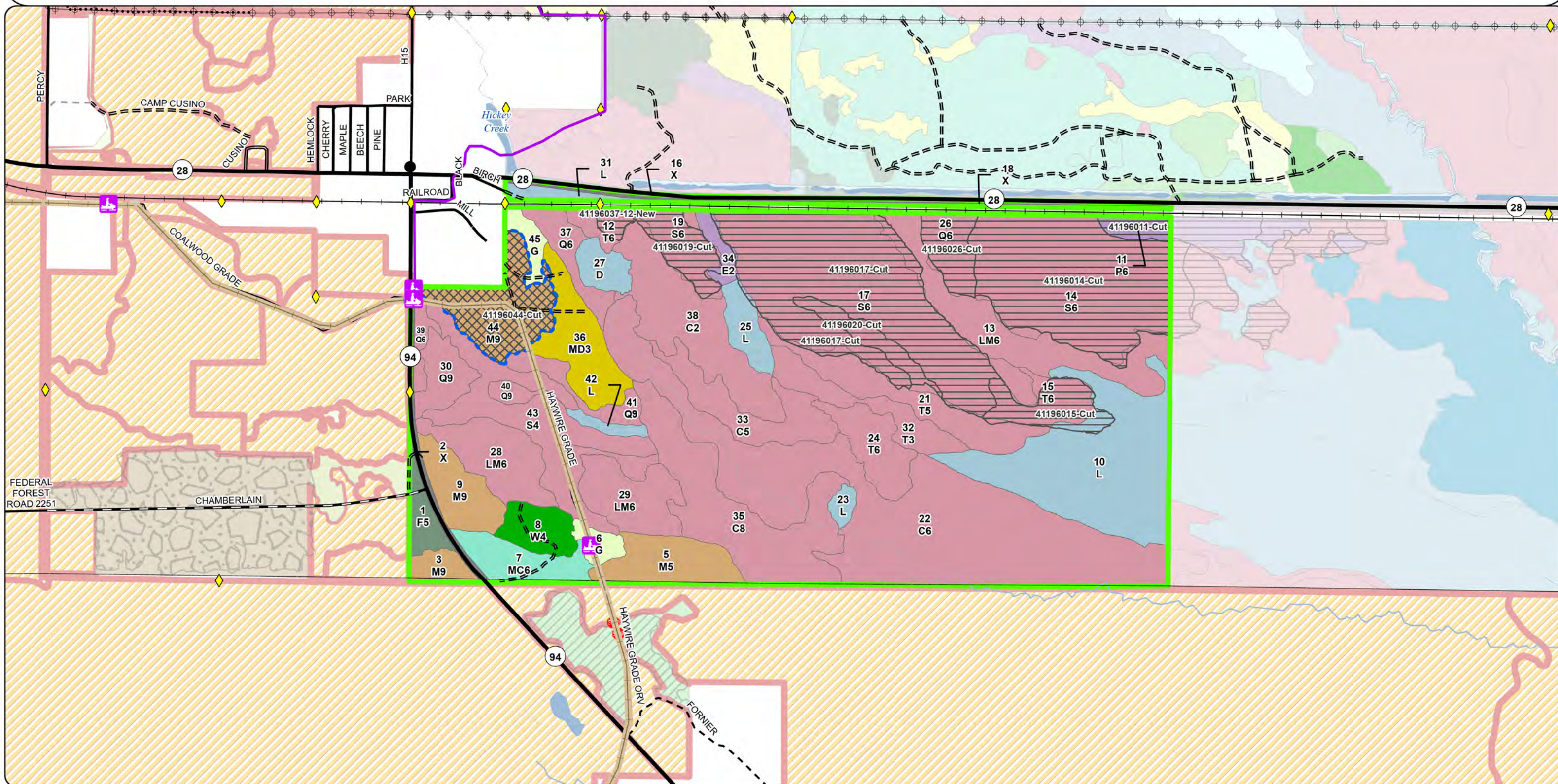





- 423 - Other Upland Conifers
- 429 - Mixed Upland Conifers
- 611 - Lowland Deciduous Forest
- 612 - Lowland Coniferous Forest
- 613 - Lowland Mixed Forest
- 122 - Road/Parking Lot
- 310 - Herbaceous Openland
- 622 - Lowland Shrub
- Herbaceous Openland









0.5

1
Miles

-  Survey Grade Corners
-  City
-  Sign
-  Designated ORV Routes
-  Designated Snowmobile Trails
-  DNR - Primary Forest Road
-  DNR - Secondary Forest Road
-  DNR - Forest Access Route

-  Federal / State Highway
-  Federal / State / County - Paved Road
-  Federal / State - Dirt / Gravel Road
-  Private - Dirt / Gravel Road
-  DNR - Management Access
-  Active Railroads
-  Intermittent Stream
-  Perennial River

-  Powerline
 Lakes and Rivers
 Counties
 Compartment Boundary
411 - Northern Hardwood
419 - Mixed Upland Deciduous
422 - Natural Pines
423 - Other Upland Conifers

- 429 - Mixed Upland Conifers
611 - Lowland Deciduous Forest
612 - Lowland Coniferous Forest
613 - Lowland Mixed Forest
122 - Road/Parking Lot
310 - Herbaceous Openland
622 - Lowland Shrub
Herbaceous Openland

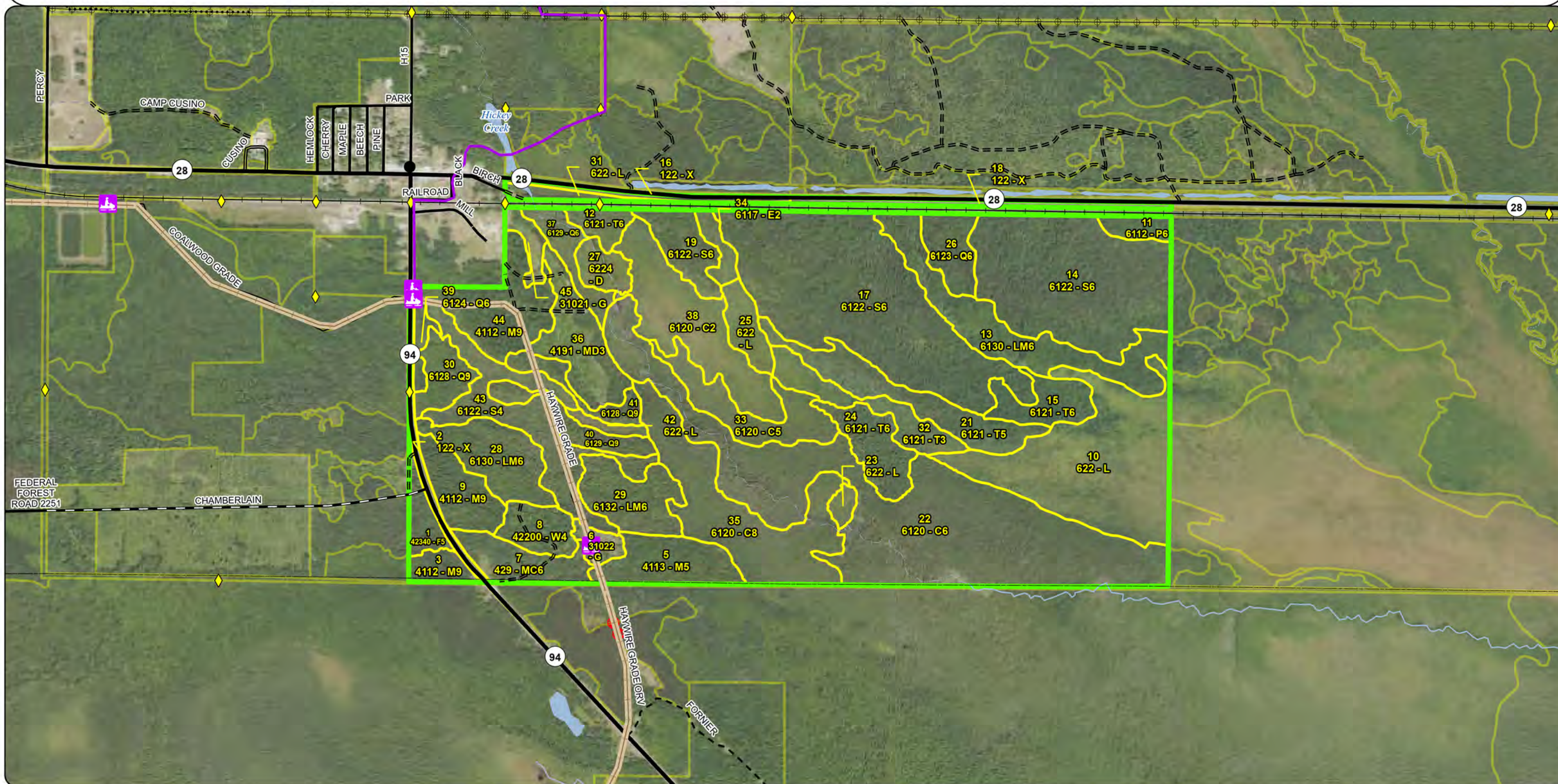

Special Conservation Areas & Site Conditions Map

Compartment: 41196
T46N, R17W, Sec: 32, 33
County: Alger
Unit: Shingleton
Mgmt. Area: Seney Lake Plain
YOE: 2027
Acres: 1,259 GIS Calculated
Examiner: Steve Touvila
Date Exported: 07/30/2025
Map Phase: Web Post



0 0.5 1 Miles

- Survey Grade Corners
- City
- Sign
- Designated ORV Routes
- Designated Snowmobile Trails
- DNR - Primary Forest Road

- DNR - Secondary Forest Road
- DNR - Forest Access Route
- Federal / State Highway
- Federal / State / County - Paved Road
- Federal / State - Dirt / Gravel Road
- Private - Dirt / Gravel Road
- DNR - Management Access

- Active Railroads
- Intermittent Stream
- Perennial River
- Powerline
- Lakes and Rivers
- Counties
- Compartment Boundary

- Stand Boundaries
- Cold Water Streams
- High Priority Trout Stream Buffer
- Deer Winter Range
- Wildlife Research Areas

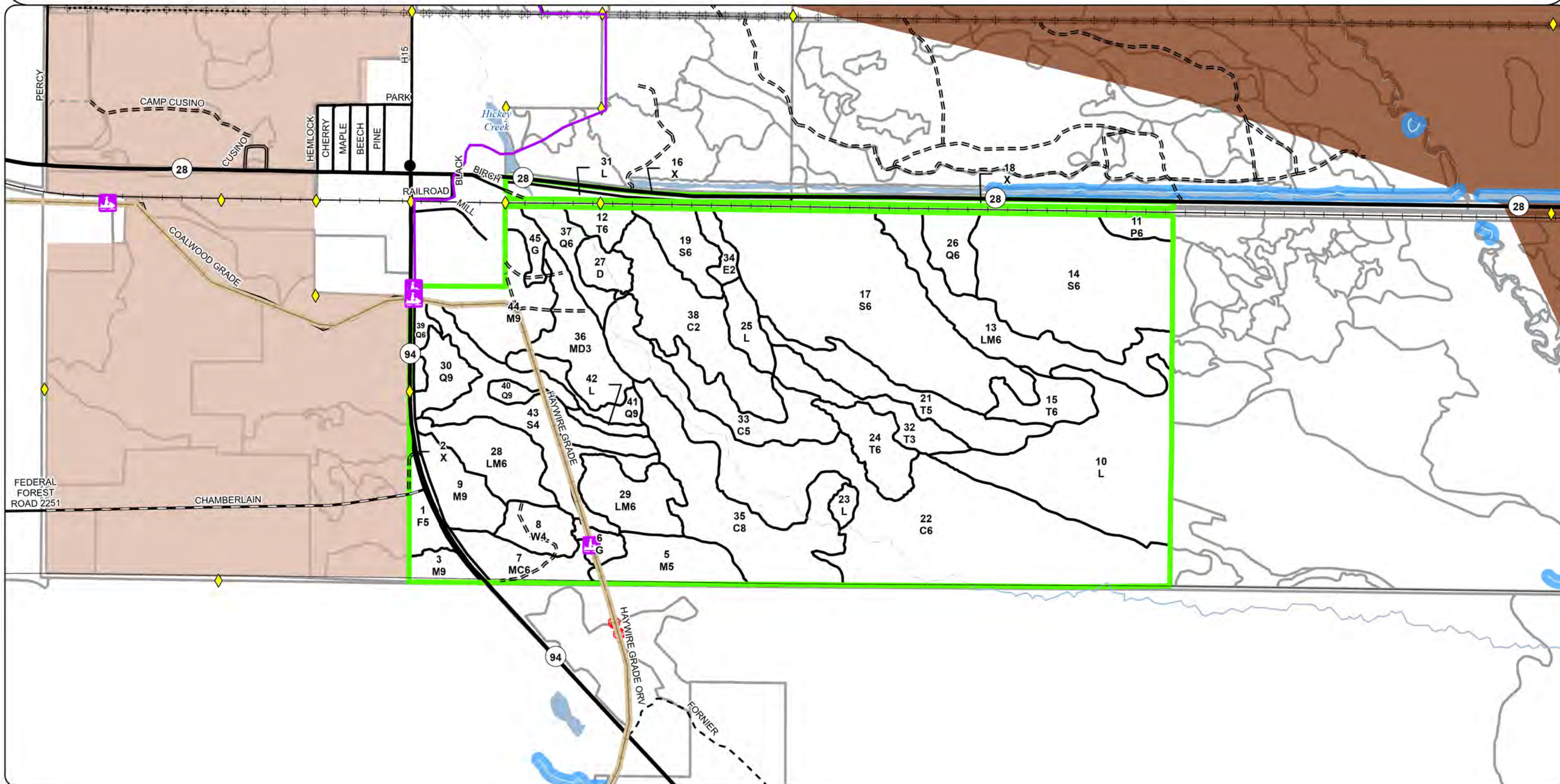

Report 1 – Total Acres by Cover Type and Age Class

Steve Touvila: Examiner



Age Class

	Non-Forest	0-9	10-19	20-29	30-39	40-49	50-59	60-69	70-79	80-89	90-99	100-109	110-119	120-129	130-139	140-149	150+	Uneven-Aged	Total
Cedar	0	0	0	0	52	0	28	0	0	0	184	0	68	0	0	0	0	0	332
Herbaceous Openland	13	0	0	0	0	0	0	0	0	0	0	0	0	0	0	0	0	0	13
Lowland Aspen/Balsam Poplar	0	0	0	0	0	0	0	0	7	0	0	0	0	0	0	0	0	0	7
Lowland Conifers	0	0	0	0	0	19	16	0	0	0	40	0	0	0	0	0	0	0	74
Lowland Deciduous	0	0	0	0	7	0	0	0	0	0	0	0	0	0	0	0	0	0	7
Lowland Mixed Forest	0	0	0	0	0	29	0	75	0	0	0	0	0	0	0	0	0	0	104
Lowland Shrub	120	0	0	0	0	0	0	0	0	0	0	0	0	0	0	0	0	0	120
Lowland Spruce/Fir	0	0	0	0	0	0	0	0	0	18	235	0	0	0	0	0	0	48	301
Mixed Upland Deciduous	0	30	0	0	0	0	0	0	0	0	0	0	0	0	0	0	0	0	30
Northern Hardwood	0	0	0	0	0	0	0	0	0	34	21	0	0	0	0	0	0	36	91
Tamarack	0	0	0	0	22	0	0	0	0	80	0	0	0	0	0	0	0	0	102
Treed Bog	10	0	0	0	0	0	0	0	0	0	0	0	0	0	0	0	0	0	10
Upland Conifers	0	0	0	0	0	20	0	0	0	0	0	0	0	0	0	0	0	0	20
Upland Spruce/Fir	0	0	0	0	0	10	0	0	0	0	0	0	0	0	0	0	0	0	10
Urban	26	0	0	0	0	0	0	0	0	0	0	0	0	0	0	0	0	0	26
White Pine	0	0	0	0	0	15	0	0	0	0	0	0	0	0	0	0	0	0	15
Total	169	30	0	0	81	93	44	75	7	132	480	0	68	0	0	0	0	84	1262



Report 2 – Treatment Summary

Shingleton Mgt. Unit

Year of Entry: 2027

Acres of Harvest

Compartment 196

Total Compartment Acres: 1,259

Commercial Harvest - 598

Harvests with Site Condition - 72

Next Step Harvest - 0

Habitat Cut - 0

Cover Type by Harvest Method

	Clearcut	Selection	Patch Clearcut	Seed Tree	Shelterwood	Thinning	Overstory Removal	Salvage	Other	Total Acres
Lowland Aspen/Balsam Poplar	7	0	0	0	0	0	0	0	0	7
Lowland Conifers	15	0	0	0	0	0	0	0	0	15
Lowland Spruce/Fir	254	0	0	0	0	0	0	0	0	254
Northern Hardwood	0	36	0	0	0	0	0	0	0	36
Tamarack	23	0	0	0	0	0	0	0	0	23
Total	299	36	0	0	0	0	0	0	0	334

Proposed and Next Step Treatments by Method

	Harvest	Site Prep	Planting	Seeding	Burning	Pesticide	Monitoring	Other	Non-Forest Mgt.	Total Acres
Current	334	0	0	0	0	0	0	0	0	334
Next Step	0	0	0	0	0	0	334	0	0	334
Total	334	0	0	0	0	0	334	0	0	669



S t a n d	Treatment Name	Acres	Stand CoverType	Size Density	Stand Age	BA Range	Treatment Type	Treatment Method	Cover Type Objective	Age Structure	Habitat Cut
-----------------------	-------------------	-------	--------------------	-----------------	--------------	-------------	-------------------	---------------------	-------------------------	------------------	----------------

Proposed Treatments:

44	41196044-Cut	35.5	4112 - Maple, Beech, Cherry Association	9	80	81-110	Harvest	Selection	411 - Northern Hardwood	Current	No
<u>Prescription</u> Widen existing regeneration gaps from previous harvest as needed, thin other areas to a target BA of 70 while looking at harvesting some of the xlog red maple. Northeast finger may be a location to make a new regeneration gap in the black cherry. Don't cu <u>Specs:</u> <u>Next Step</u> Monitoring, Natural Regen (Re-Inventory) <u>Treatments:</u> <u>Acceptable</u> any species currently present <u>Regen:</u> <u>Other</u> <u>Comment:</u> <u>Site Condition:</u> Survey Needed <u>Proposed Start Date:</u> 10/01/2026											

Approved Treatments:

11	41196011-Cut	7.0	6112 - Lowland Aspen	6	70	51-80	Harvest	Clearcut	611 - Lowland Deciduous Forest	Planting Record	No
<u>Prescription</u> Leave a few scattered white pine as retention. Cut all species except Hemlock and Oak. Cut trees down to 2" DBH. <u>Specs:</u> <u>Next Step</u> Monitoring, Natural Regen (Re-Inventory) <u>Treatments:</u> <u>Acceptable</u> Lowland deciduous with some lowland coniferous. <u>Regen:</u> <u>Other</u> <u>Comment:</u> <u>Site Condition:</u> <u>Proposed Start Date:</u> 10/01/2016											
14	41196014-Cut	99.3	6122 - Black Spruce	6	90	81-110	Harvest	Clearcut	6122 - Black Spruce	Planting Record	No
<u>Prescription</u> Cut all species except Hemlock and Oak. Retention areas should include Large White pine. <u>Specs:</u> <u>Next Step</u> Monitoring, Natural Regen (Re-Inventory) <u>Treatments:</u> <u>Acceptable</u> Any species that is currently in the stand. <u>Regen:</u> <u>Other</u> <u>Comment:</u> <u>Site Condition:</u> <u>Proposed Start Date:</u> 10/01/2016											



S t a n d	Treatment Name	Acres	Stand CoverType	Size Density	Stand Age	BA Range	Treatment Type	Treatment Method	Cover Type Objective	Age Structure	Habitat Cut
15	41196015-Cut	19.6	6121 - Tamarack	6	88	81-110	Harvest	Clearcut	6121 - Tamarack	Planting Record	No
<u>Prescription</u> Cut all species but leave Hemlock and oak. Leave white pine in retention pockets. <u>Specs:</u> <u>Next Step</u> Monitoring, Natural Regen (Re-Inventory) <u>Treatments:</u> <u>Acceptable</u> Any species found on site. <u>Regen:</u> <u>Other</u> <u>Comment:</u> <u>Site Condition:</u> <u>Proposed Start Date:</u> 10/01/2016											
17	41196017-Cut	125.7	6122 - Black Spruce	6	90	111-140	Harvest	Clearcut	6122 - Black Spruce	Planting Record	No
<u>Prescription</u> Cut all trees except hemlock and oak. The hemlock came across was in the southeast part of the stand. There's a mix of 8" down to sapling size hemlock there. This would be a good spot for retention. Another good retention area would be on the north ce <u>Specs:</u> <u>Next Step</u> Monitoring, Natural Regen (Re-Inventory) <u>Treatments:</u> <u>Acceptable</u> Black spruce and some mixed lowland coniferous. <u>Regen:</u> <u>Other</u> Threatened species, check MNFI. <u>Comment:</u> <u>Site Condition:</u> <u>Proposed Start Date:</u> 10/01/2016											
19	41196019-Cut	17.1	6122 - Black Spruce	6	88	111-140	Harvest	Clearcut	6122 - Black Spruce	Planting Record	No
<u>Prescription</u> Cut all species except hemlock and oak. Leave some white pine within retention. <u>Specs:</u> <u>Next Step</u> Monitoring, Natural Regen (Re-Inventory) <u>Treatments:</u> <u>Acceptable</u> Black spruce with some balsam fir, white pine, and red maple. <u>Regen:</u> <u>Other</u> Threatened species check MNFI. <u>Comment:</u> <u>Site Condition:</u> <u>Proposed Start Date:</u> 10/01/2016											
17	41196020-Cut	11.5	6122 - Black Spruce	6	90	111-140	Harvest	Clearcut	6121 - Tamarack	Planting Record	No
<u>Prescription</u> Cut all species except Hemlock and Oak. retention areas should include large white pine. <u>Specs:</u> <u>Next Step</u> Monitoring, Natural Regen (Re-Inventory) <u>Treatments:</u> <u>Acceptable</u> Mixed coniferous or deciduous. <u>Regen:</u> <u>Other</u> <u>Comment:</u> <u>Site Condition:</u> <u>Proposed Start Date:</u> 10/01/2016											

S
t
a
n
d

Treatment Name	Acres	Stand CoverType	Size Density	Stand Age	BA Range	Treatment Type	Treatment Method	Cover Type Objective	Age Structure	Habitat Cut
26 41196026-Cut	15.4	6123 - Lowland Fir	6	50	51-80	Harvest	Clearcut	612 - Lowland Coniferous Forest	Planting Record	No
<u>Prescription</u> Cut all species except Hemlock and Oak. Leave some retention. <u>Specs:</u> <u>Next Step</u> Monitoring, Natural Regen (Re-Inventory) <u>Treatments:</u> <u>Acceptable</u> Black SpruceBalsam FirWhite PineRed Pinesome lowland deciduous <u>Regen:</u> <u>Other</u> Threatened species check MNFI. <u>Comment:</u> <u>Site Condition:</u> <u>Proposed Start Date:</u> 10/01/2016										
12 41196037-12-New	3.3	6121 - Tamarack	6	80	51-80	Harvest	Clearcut	612 - Lowland Coniferous Forest	Planting Record	No
<u>Prescription</u> Cut all trees on site except hemlock and oak. Leave a retention pocket within stand. <u>Specs:</u> <u>Next Step</u> Monitoring, Natural Regen (Re-Inventory) <u>Treatments:</u> <u>Acceptable</u> Any species Currently on site <u>Regen:</u> <u>Other</u> <u>Comment:</u> <u>Site Condition:</u> <u>Proposed Start Date:</u> 10/01/2016										

Total Treatment 334.4
 Acreage Proposed:



Availability for Management

Total Acres Acres Available Acres With Condition Acres Not Available

Dominant Site Conditions

2I 2G 2J 3J 5E

182	147	0	35	Cedar				35	
13	13	0	0	Herbaceous Openland					
7	7	0	0	Lowland Aspen/Balsam Poplar					
65	61	0	4	Lowland Conifers				4	
7	7	0	0	Lowland Deciduous					
104	104	0	0	Lowland Mixed Forest					
117	116	0	0	Lowland Shrub				0	
284	235	0	49	Lowland Spruce/Fir		48			1
7	0	0	7	Mixed Upland Deciduous					7
90	55	36	0	Northern Hardwood	36				
83	77	0	6	Tamarack			4		2
10	10	0	0	Treed Bog					
20	20	0	0	Upland Conifers					
10	10	0	0	Upland Spruce/Fir					
26	26	0	0	Urban					
15	15	0	0	White Pine					
1,038	902	36	100	Total Forested Acres	36	48	4	39	10
	87%	3%	10%	Relative Percent					

*Due to limitations in the current Site Conditions Analysis tool, all nonforested acres are considered available. Future development will enable analysis of nonforested types.

Site No.	Dominant Site Cond	Dominant Site Availability	Dominant Site Condition	Acres	Other Site Condition	Other Site Condition	Other Site Condition	Other Site Condition
1	Available	2I: Survey needed	36	Unspecified	Unspecified	Unspecified	Unspecified	Unspecified
Comments:								
2	Unavailable	2G: Too wet (sensitive soils, does not include access issues)	48	Unspecified	Unspecified	Unspecified	Unspecified	Unspecified
Comments:								

Report 4 – Site Conditions



3	Unavailable	5E: Long-Term Retention	1	Unspecified	Unspecified	Unspecified	Unspecified
Comments: Area between the railroad and the Hickey Creek, no access. (railroad) Retention for stand 19.							
4	Unavailable	5E: Long-Term Retention	7	5F: Evaluated for Forest Health Considerations	Unspecified	Unspecified	Unspecified
Comments:							
5	Unavailable	3J: Water quality/BMPs (stream, river, or lake)	4	Unspecified	Unspecified	Unspecified	Unspecified
Comments:							
8	Unavailable	2J: Blocked by railroad	1	5E: Long-Term Retention	Unspecified	Unspecified	Unspecified
Comments: Area between the railroad and the Hickey Creek, no access. (railroad) Long-term retention stand 20.							
9	Unavailable	5E: Long-Term Retention	6	Unspecified	Unspecified	Unspecified	Unspecified
Comments:							
11	Unavailable	2J: Blocked by railroad	4	5E: Long-Term Retention	Unspecified	Unspecified	Unspecified
Comments: Area between the railroad and the Hickey Creek, no access. (railroad) Long-term retention for stand 12-NEW.							
12	Unavailable	5E: Long-Term Retention	0	Unspecified	Unspecified	Unspecified	Unspecified
Comments: Area between the railroad and the Hickey Creek, no access. (railroad)							

Report 4 – Site Conditions



13	Unavailable	5E: Long-Term Retention	1	Unspecified	Unspecified	Unspecified	Unspecified
Comments: Area between the railroad and the Hickey Creek, no access. (railroad)							
14	Unavailable	3J: Water quality/BMPs (stream, river, or lake)	38	Unspecified	Unspecified	Unspecified	Unspecified
Comments: 100' stream buffer							

Mgt. Unit

Compartment: #Type!
Year of Entry:

Report 5 – PROPOSED SPECIAL CONSERVATION AREA* (SCA) DETAILS

* This is a partial list of SCAs for this compartment. Not included are those areas identified under other Department initiatives (Natural Rivers, Deer Wintering Areas, etc.). Those will be identified in separate, future map and report products.

SCA Name	SCA Category	Detail Type	Recommendation	Acres
Comments				



<



Stand	Level 4 Cover Type	Size Density	Acres	Stand Age	BA Range	Managed Site	General Comments																																																									
8	42200 - Natural White Pine	Poletimber Poor	14.6	40	1-50	N/A	[5/25] Area filling in with red maple and black cherry sapling regeneration with a mixture of varying sized white pine. Clumps of White pine and cherry with grass and lichen in between clumps.																																																									
<table><tr><th>Canopy Species</th><th>% Cover</th><th>Size Class</th><th>DBH</th><th>Age</th></tr><tr><td>Red Maple</td><td>5</td><td>Seedling</td><td>8</td><td></td></tr><tr><td>White Pine</td><td>90</td><td></td><td>6</td><td>40</td></tr><tr><td>Black Cherry</td><td>5</td><td>Seedling</td><td>8</td><td></td></tr></table>		Canopy Species	% Cover	Size Class	DBH	Age		Red Maple	5	Seedling	8		White Pine	90		6	40	Black Cherry	5	Seedling	8		<table><tr><th>Sub-Canopy Species</th><th>Density</th><th>Avg. Height</th><th>Size</th></tr><tr><td>Red Maple</td><td>High</td><td>10 - 20 feet</td><td>10 - 20 feet</td></tr><tr><td>White Pine</td><td>Medium</td><td>Variable</td><td>Variable</td></tr><tr><td>Black Cherry</td><td>High</td><td>10 - 20 feet</td><td>10 - 20 feet</td></tr></table>		Sub-Canopy Species	Density	Avg. Height	Size	Red Maple	High	10 - 20 feet	10 - 20 feet	White Pine	Medium	Variable	Variable	Black Cherry	High	10 - 20 feet	10 - 20 feet																								
Canopy Species	% Cover	Size Class	DBH	Age																																																												
Red Maple	5	Seedling	8																																																													
White Pine	90		6	40																																																												
Black Cherry	5	Seedling	8																																																													
Sub-Canopy Species	Density	Avg. Height	Size																																																													
Red Maple	High	10 - 20 feet	10 - 20 feet																																																													
White Pine	Medium	Variable	Variable																																																													
Black Cherry	High	10 - 20 feet	10 - 20 feet																																																													
9	4112 - Maple, Beech, Cherry Association	Sawtimber Well	20.6	90	81-110	N/A	Hercules Hardwood unit 2 TS: 41-004-17-01 TCR: 8/28/2018																																																									
<table><tr><th>Canopy Species</th><th>% Cover</th><th>Size Class</th><th>DBH</th><th>Age</th></tr><tr><td>Yellow Birch</td><td>1</td><td>Seedling</td><td>8</td><td></td></tr><tr><td>Hemlock</td><td>3</td><td></td><td>12</td><td></td></tr><tr><td>White Pine</td><td>1</td><td></td><td>20</td><td></td></tr><tr><td>Black Cherry</td><td>20</td><td></td><td>10</td><td></td></tr><tr><td>Sugar Maple</td><td>15</td><td></td><td>10</td><td></td></tr><tr><td>Red Maple</td><td>60</td><td></td><td>10</td><td>90</td></tr></table>		Canopy Species	% Cover	Size Class	DBH	Age		Yellow Birch	1	Seedling	8		Hemlock	3		12		White Pine	1		20		Black Cherry	20		10		Sugar Maple	15		10		Red Maple	60		10	90	<table><tr><th>Sub-Canopy Species</th><th>Density</th><th>Avg. Height</th><th>Size</th></tr><tr><td>Balsam Fir</td><td>Medium</td><td>Variable</td><td>Variable</td></tr><tr><td>White Pine</td><td>Low</td><td>< 5 feet</td><td>< 5 feet</td></tr><tr><td>Hemlock</td><td>Low</td><td>< 5 feet</td><td>< 5 feet</td></tr><tr><td>Sugar Maple</td><td>Low</td><td>Variable</td><td>Variable</td></tr><tr><td>Red Maple</td><td>Medium</td><td>5 - 10 feet</td><td>5 - 10 feet</td></tr></table>		Sub-Canopy Species	Density	Avg. Height	Size	Balsam Fir	Medium	Variable	Variable	White Pine	Low	< 5 feet	< 5 feet	Hemlock	Low	< 5 feet	< 5 feet	Sugar Maple	Low	Variable	Variable	Red Maple	Medium	5 - 10 feet	5 - 10 feet	
Canopy Species	% Cover	Size Class	DBH	Age																																																												
Yellow Birch	1	Seedling	8																																																													
Hemlock	3		12																																																													
White Pine	1		20																																																													
Black Cherry	20		10																																																													
Sugar Maple	15		10																																																													
Red Maple	60		10	90																																																												
Sub-Canopy Species	Density	Avg. Height	Size																																																													
Balsam Fir	Medium	Variable	Variable																																																													
White Pine	Low	< 5 feet	< 5 feet																																																													
Hemlock	Low	< 5 feet	< 5 feet																																																													
Sugar Maple	Low	Variable	Variable																																																													
Red Maple	Medium	5 - 10 feet	5 - 10 feet																																																													
10	622 - Lowland Shrub	None	93.4			No	Threatened species check MNFI. Marsh area with some scattered water stressed 10-15' tall tamarack. Overall low density tag alder.																																																									
11	6112 - Lowland Aspen	Poletimber Well	7.0	70	51-80	N/A																																																										
<table><tr><th>Canopy Species</th><th>% Cover</th><th>Size Class</th><th>DBH</th><th>Age</th></tr><tr><td>Red Maple</td><td>20</td><td>Sapling</td><td>7</td><td></td></tr><tr><td>Quaking Aspen</td><td>45</td><td></td><td>10</td><td>70</td></tr><tr><td>Balsam Fir</td><td>5</td><td>Sapling</td><td>5</td><td></td></tr><tr><td>White Pine</td><td>10</td><td></td><td>16</td><td></td></tr><tr><td>Black Cherry</td><td>5</td><td>Seedling</td><td>7</td><td></td></tr><tr><td>White Spruce</td><td>10</td><td></td><td>12</td><td></td></tr><tr><td>Black Spruce</td><td>5</td><td>Sapling</td><td>7</td><td></td></tr></table>		Canopy Species	% Cover	Size Class	DBH	Age		Red Maple	20	Sapling	7		Quaking Aspen	45		10	70	Balsam Fir	5	Sapling	5		White Pine	10		16		Black Cherry	5	Seedling	7		White Spruce	10		12		Black Spruce	5	Sapling	7		<table><tr><th>Sub-Canopy Species</th><th>Density</th><th>Avg. Height</th><th>Size</th></tr><tr><td>Black Spruce</td><td>Low</td><td>>20 feet</td><td>>20 feet</td></tr><tr><td>Balsam Fir</td><td>Medium</td><td>>20 feet</td><td>>20 feet</td></tr><tr><td>Red Maple</td><td>Medium</td><td>>20 feet</td><td>>20 feet</td></tr><tr><td>Tag Alder</td><td>Low</td><td>5 - 10 feet</td><td>5 - 10 feet</td></tr></table>		Sub-Canopy Species	Density	Avg. Height	Size	Black Spruce	Low	>20 feet	>20 feet	Balsam Fir	Medium	>20 feet	>20 feet	Red Maple	Medium	>20 feet	>20 feet	Tag Alder	Low	5 - 10 feet	5 - 10 feet
Canopy Species	% Cover	Size Class	DBH	Age																																																												
Red Maple	20	Sapling	7																																																													
Quaking Aspen	45		10	70																																																												
Balsam Fir	5	Sapling	5																																																													
White Pine	10		16																																																													
Black Cherry	5	Seedling	7																																																													
White Spruce	10		12																																																													
Black Spruce	5	Sapling	7																																																													
Sub-Canopy Species	Density	Avg. Height	Size																																																													
Black Spruce	Low	>20 feet	>20 feet																																																													
Balsam Fir	Medium	>20 feet	>20 feet																																																													
Red Maple	Medium	>20 feet	>20 feet																																																													
Tag Alder	Low	5 - 10 feet	5 - 10 feet																																																													
12	6121 - Tamarack	Poletimber Well	8.1	80	51-80	N/A	Tamarack and Black spruce with wet soils, alder in the understory.																																																									
<table><tr><th>Canopy Species</th><th>% Cover</th><th>Size Class</th><th>DBH</th><th>Age</th></tr><tr><td>Tamarack</td><td>60</td><td>Sapling</td><td>7</td><td>80</td></tr><tr><td>Black Spruce</td><td>30</td><td>Sapling</td><td>7</td><td></td></tr><tr><td>Northern White Cedar</td><td>10</td><td>Sapling</td><td>7</td><td></td></tr></table>		Canopy Species	% Cover	Size Class	DBH	Age	Tamarack	60	Sapling	7	80	Black Spruce	30	Sapling	7		Northern White Cedar	10	Sapling	7		<table><tr><th>Sub-Canopy Species</th><th>Density</th><th>Avg. Height</th><th>Size</th></tr><tr><td>Tag Alder</td><td>Medium</td><td>5 - 10 feet</td><td>5 - 10 feet</td></tr><tr><td>Balsam Fir</td><td>Low</td><td>Variable</td><td>Variable</td></tr><tr><td>Tamarack</td><td>Low</td><td>Variable</td><td>Variable</td></tr><tr><td>Black Spruce</td><td>Low</td><td>Variable</td><td>Variable</td></tr><tr><td>Northern White Cedar</td><td>Low</td><td>5 - 10 feet</td><td>5 - 10 feet</td></tr></table>		Sub-Canopy Species	Density	Avg. Height	Size	Tag Alder	Medium	5 - 10 feet	5 - 10 feet	Balsam Fir	Low	Variable	Variable	Tamarack	Low	Variable	Variable	Black Spruce	Low	Variable	Variable	Northern White Cedar	Low	5 - 10 feet	5 - 10 feet																	
Canopy Species	% Cover	Size Class	DBH	Age																																																												
Tamarack	60	Sapling	7	80																																																												
Black Spruce	30	Sapling	7																																																													
Northern White Cedar	10	Sapling	7																																																													
Sub-Canopy Species	Density	Avg. Height	Size																																																													
Tag Alder	Medium	5 - 10 feet	5 - 10 feet																																																													
Balsam Fir	Low	Variable	Variable																																																													
Tamarack	Low	Variable	Variable																																																													
Black Spruce	Low	Variable	Variable																																																													
Northern White Cedar	Low	5 - 10 feet	5 - 10 feet																																																													



</



Stand	Level 4 Cover Type	Size Density	Acres	Stand Age	BA Range	Managed Site	General Comments		
18	122 - Road/Parking Lot	None	11.3			No	At the 2007 Compartment Review, it was decided to remove all Scotch Pine along M-28. [6/20/06 km] FTP# W41-1296 - Scotch Pine Removal (8/20/10) FTP# W41-1296 cancelled. Suggest new FTP under new system for scotch pine removal.		
19	6122 - Black Spruce	Poletimber Well	17.6	88	111-140	N/A			
Canopy Species		% Cover	Size Class	DBH	Age	Sub-Canopy Species	Density	Avg. Height	Size
Balsam Fir		8	Seedling	7		Balsam Fir	Medium	10 - 20 feet	10 - 20 feet
Red Maple		8	Sapling	7		Black Spruce	Low	10 - 20 feet	10 - 20 feet
Black Spruce		80	Seedling	8	88				
White Pine		4		14					
21	6121 - Tamarack	Poletimber Medium	34.1	88	51-80	N/A	[2/5/25] Some of the tamarack has died off. Threatened species check MNFI. Lowland water stressed stand of poor quality and low basal area. Understory consists of moderate tag alder and cedar; and light balsam fir, black spruce, red maple, and tamarack.		
Canopy Species		% Cover	Size Class	DBH	Age	Sub-Canopy Species	Density	Avg. Height	Size
White Pine		5		16		Balsam Fir	Low	Variable	Variable
Balsam Fir		5	Sapling	6		Tamarack	Low	>20 feet	>20 feet
Tamarack		65	Seedling	8	88	Black Spruce	Low	>20 feet	>20 feet
Black Spruce		15	Seedling	7		Northern White Cedar	Low	10 - 20 feet	10 - 20 feet
Northern White Cedar		10	Seedling	7		Red Maple	Trace	>20 feet	>20 feet
						Tag Alder	Medium	5 - 10 feet	5 - 10 feet
22	6120 - Lowland Cedar	Poletimber Well	183.8	90	141-170	N/A			
Canopy Species		% Cover	Size Class	DBH	Age	Sub-Canopy Species	Density	Avg. Height	Size
Black Spruce		10	Seedling	8		Tag Alder	Medium	5 - 10 feet	5 - 10 feet
Northern White Cedar		80	Seedling	8	90	Balsam Fir	Low	5 - 10 feet	5 - 10 feet
Tamarack		10	Seedling	8		Northern White Cedar	Low	5 - 10 feet	5 - 10 feet
23	622 - Lowland Shrub	None	3.7			No			
24	6121 - Tamarack	Poletimber Well	20.9	88	81-110	N/A	[2/5/25] Cedar is regenerating in the stand and growing into the canopy. Threatened species check MNFI. This stand is a mix of mature tamarack with cedar being the other component in the stand. The cedar is only about 6" dbh on average and gets thicker as you go west and south. It may be too thick to operate in if the cedar isn't cut.		
Canopy Species		% Cover	Size Class	DBH	Age	Sub-Canopy Species	Density	Avg. Height	Size
Northern White Cedar		40	Sapling	7		Balsam Fir	Low	Variable	Variable
Tamarack		60	Seedling	8	88	Black Spruce	Low	10 - 20 feet	10 - 20 feet
						Northern White Cedar	Medium	10 - 20 feet	10 - 20 feet
25	622 - Lowland Shrub	None	12.0			No	Threatened species check MNFI. Marsh area with some scattered water stressed 10-15' tall tamarack. Overall low density tag alder.		

[2/5/25] Cedar is regenerating in the stand and growing into the canopy. Threatened species check MNFI. This stand is a mix of mature tamarack with cedar being the other component in the stand. The cedar is only about 6" dbh on average and gets thicker as you go west and south. It may be too thick to operate in if the cedar isn't cut.

Threatened species check MNFI. Marsh area with some scattered water stressed 10-15' tall tamarack. Overall low density tag alder.









Stand	Level 4 Cover Type	Size Density			Acres	Stand Age	BA Range	Managed Site	General Comments																																																																									
44	4112 - Maple, Beech, Cherry Association	Sawtimber Well			35.6	80	81-110	N/A	[5/25] There are many gaps throughout the stand that have advanced sapling regeneration from the previous harvest. Cut in 1987 and then again in 2010 part of Sawmill Hardwood (047-10) "Cut all trees marked in Orange and cut all Aspen, Balsam and Spruce". Stand is now a lower stocked red maple stand with mixed cherry.																																																																									
<table><tr><th>Canopy Species</th><th>% Cover</th><th>Size Class</th><th>DBH</th><th>Age</th></tr><tr><td>Red Maple</td><td>70</td><td></td><td>10</td><td>80</td></tr><tr><td>Yellow Birch</td><td>3</td><td>Seedling</td><td>7</td><td></td></tr><tr><td>Balsam Fir</td><td>4</td><td>Seedling</td><td>6</td><td></td></tr><tr><td>Beech</td><td>2</td><td></td><td>8</td><td></td></tr><tr><td>White Spruce</td><td>3</td><td>Seedling</td><td>8</td><td></td></tr><tr><td>Hemlock</td><td>5</td><td></td><td>18</td><td></td></tr><tr><td>White Pine</td><td>5</td><td></td><td>12</td><td></td></tr><tr><td>Black Cherry</td><td>8</td><td>Seedling</td><td>8</td><td></td></tr></table>					Canopy Species	% Cover	Size Class	DBH		Age	Red Maple	70		10	80	Yellow Birch	3	Seedling	7		Balsam Fir	4	Seedling	6		Beech	2		8		White Spruce	3	Seedling	8		Hemlock	5		18		White Pine	5		12		Black Cherry	8	Seedling	8		<table><tr><th>Sub-Canopy Species</th><th>Density</th><th>Avg. Height</th><th>Size</th></tr><tr><td>Red Maple</td><td>High</td><td>>20 feet</td><td>>20 feet</td></tr><tr><td>Yellow Birch</td><td>Trace</td><td>>20 feet</td><td>>20 feet</td></tr><tr><td>Balsam Fir</td><td>Medium</td><td>10 - 20 feet</td><td>10 - 20 feet</td></tr><tr><td>White Pine</td><td>Low</td><td>5 - 10 feet</td><td>5 - 10 feet</td></tr><tr><td>Black Cherry</td><td>Low</td><td>>20 feet</td><td>>20 feet</td></tr><tr><td>Hemlock</td><td>Low</td><td>10 - 20 feet</td><td>10 - 20 feet</td></tr></table>				Sub-Canopy Species	Density	Avg. Height	Size	Red Maple	High	>20 feet	>20 feet	Yellow Birch	Trace	>20 feet	>20 feet	Balsam Fir	Medium	10 - 20 feet	10 - 20 feet	White Pine	Low	5 - 10 feet	5 - 10 feet	Black Cherry	Low	>20 feet	>20 feet	Hemlock	Low	10 - 20 feet	10 - 20 feet
Canopy Species	% Cover	Size Class	DBH	Age																																																																														
Red Maple	70		10	80																																																																														
Yellow Birch	3	Seedling	7																																																																															
Balsam Fir	4	Seedling	6																																																																															
Beech	2		8																																																																															
White Spruce	3	Seedling	8																																																																															
Hemlock	5		18																																																																															
White Pine	5		12																																																																															
Black Cherry	8	Seedling	8																																																																															
Sub-Canopy Species	Density	Avg. Height	Size																																																																															
Red Maple	High	>20 feet	>20 feet																																																																															
Yellow Birch	Trace	>20 feet	>20 feet																																																																															
Balsam Fir	Medium	10 - 20 feet	10 - 20 feet																																																																															
White Pine	Low	5 - 10 feet	5 - 10 feet																																																																															
Black Cherry	Low	>20 feet	>20 feet																																																																															
Hemlock	Low	10 - 20 feet	10 - 20 feet																																																																															
45	31021 - Cool Season Grass	None			6.7			No	SAWDUST PILES: Stand was permitted for sawdust back in the late 70's until the early 90's. Permit did not specify removal. In 2004 all other mill items that were on site were removed via trespass report to owner. Piles are now grown over with grass, making large mounds/hills.																																																																									