

Township No. 26 N. Range No. 12 West. Mer. (Mich.)

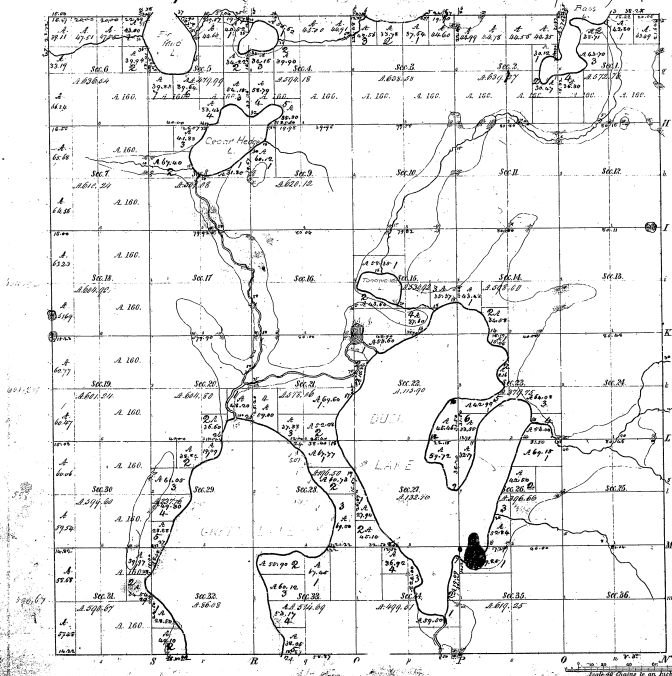

Total number of Acres 15,360.00

Survey Designated	By Whom Surveyed	Date of Commencement	Amount of Survey	Whole of Township
Survey	J. M. Clark	By 20. 1834	56 76 1/2	183 3/4
Subdivisions	J. M. Clark	By 25. 1837	77 25 97	2 1/2 182 1/2

Amount of Survey	Whole of Township
56 76 1/2	183 3/4
77 25 97	2 1/2 182 1/2

This plat, Map of Township No. 26 N., Range No. 12 West of the Principal Meridian, Michigan, is hereby approved and the same is hereby ordered to be recorded in the office of the Register of Deeds for the County of Macomb, Michigan.

Surveyor General's Office, *C. J. O'Leary*
 Macomb, Mich. 25. 1837

Members of Board

Year	Members
1837	...
1838	...
1839	...
1840	...
1841	...
1842	...
1843	...
1844	...
1845	...
1846	...
1847	...
1848	...
1849	...
1850	...
1851	...
1852	...
1853	...
1854	...
1855	...
1856	...
1857	...
1858	...
1859	...
1860	...
1861	...
1862	...
1863	...
1864	...
1865	...
1866	...
1867	...
1868	...
1869	...
1870	...
1871	...
1872	...
1873	...
1874	...
1875	...
1876	...
1877	...
1878	...
1879	...
1880	...

1847



UNITED STATES
DEPARTMENT OF THE INTERIOR
BUREAU OF LAND MANAGEMENT
EASTERN STATES OFFICE
WASHINGTON 25, D. C.

IN REPLY REFER TO:

220-108
Regy. 9-9

DEC 13 1954

Mr. Paul T. Eay
Lands Division
Department of Conservation
State of Michigan
Lansing 24, Michigan

Re: Fife Lake State Forest

My dear Mr. Eay:

Reference is made to your letter of December 2nd relative to the possible existence of a small parcel of public land within the ~~NE 1/4~~ Sec. 5, T. 26 N., R. 12 W., Michigan Meridian, Michigan.

By the original survey of T. 26 N., R. 12 W., annotated in 1538-39, and as shown upon the official plat of same, this small parcel lying northwest of a lake and within Sec. 5, was included in the area returned for Lot 1, Sec. 6. Your attention is directed to the recorded measurement along the north boundary of said Lot 1, Sec. 6, as shown upon the survey plat, of 22.19 chains. This distance represents the normal measurement of a lot of 20.00 chains plus 2.19 chains, the distance between the closing corner of Secs. 5 and 6, and the meander corner of Secs. 5 and 6 on the west side of lake.

This showing is considered conclusive that the small parcel was included within the area returned as Lot 1, Sec. 6.

Sincerely yours,

For the Supervisor

Chief, Cadastral Engineering Section