

Re Survey
 Township N° 27 N. Range N° 10 W. Mer. Michigan

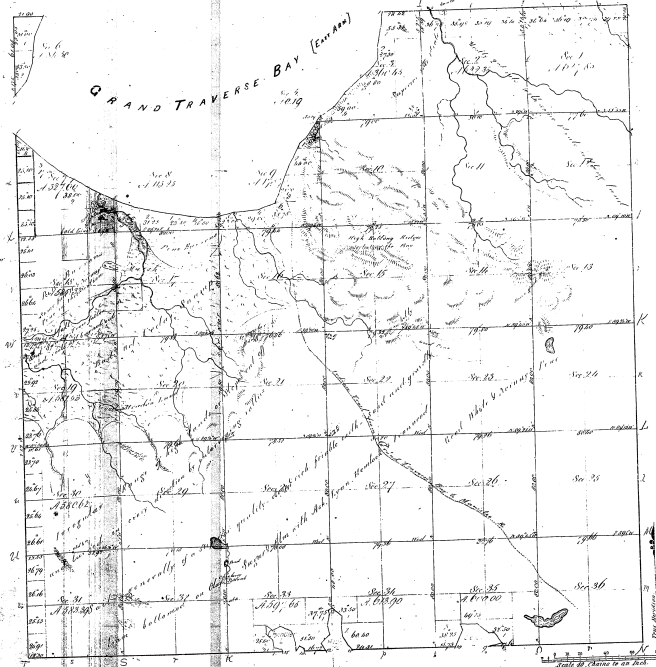

Water shaded yellow
 can be used

Number of
 Acres in each section of the township 48-28

16-14

16-14

Total Number of Acres 16,140

Total number of Acres 16,140			
Surveyed	Area of Survey	Area of Original	Area of Survey
Surveyed	16,140	16,140	16,140
Unsurveyed	0	0	0
Total	16,140	16,140	16,140

The above Map of Township N° 27 North of Range N° 10 West of the
 Principal Meridian Michigan is a duly certified copy of the
 original survey on file in the office of the Surveyor General
 of Michigan.
 Surveyor General Office. Charles Kille, Sur. Gen.
 Detroit Dec 28 1852

16-14-2

TOWNSHIP 27 NORTH, RANGE 10 WEST, OF THE MICHIGAN MERIDIAN, MICHIGAN

ISLAND SURVEY, SECTION 35

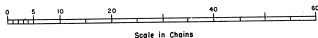
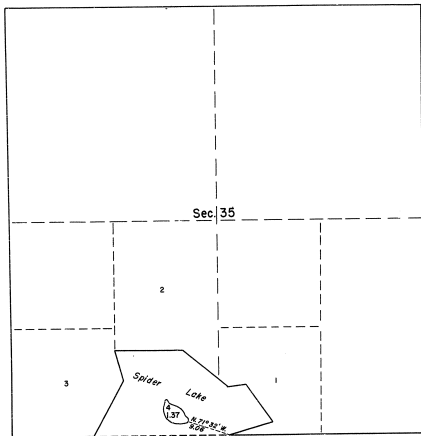

Area Surveyed: 1.37 Acres

This plat represents the survey of an island in Spider Lake which was not included in the original survey of the township as represented upon the plat approved December 29, 1852.

Survey executed by Hugh S. Crawford, Cadastral Engineer, on October 8, 1903 under Special Instructions for Group 60, dated June 5, 1903.

UNITED STATES DEPARTMENT OF THE INTERIOR
BUREAU OF LAND MANAGEMENT
Washington, D. C., August 11, 1954

This plat is strictly conformable to the approved field notes, and the survey, having been correctly executed in accordance with the requirements of law and the regulations of this Bureau, is hereby accepted.

For the Director
Hugh S. Crawford
Cadastral Engineer in Charge