

Township N. 11 North, Range N. W East Mer. (M. Ten)

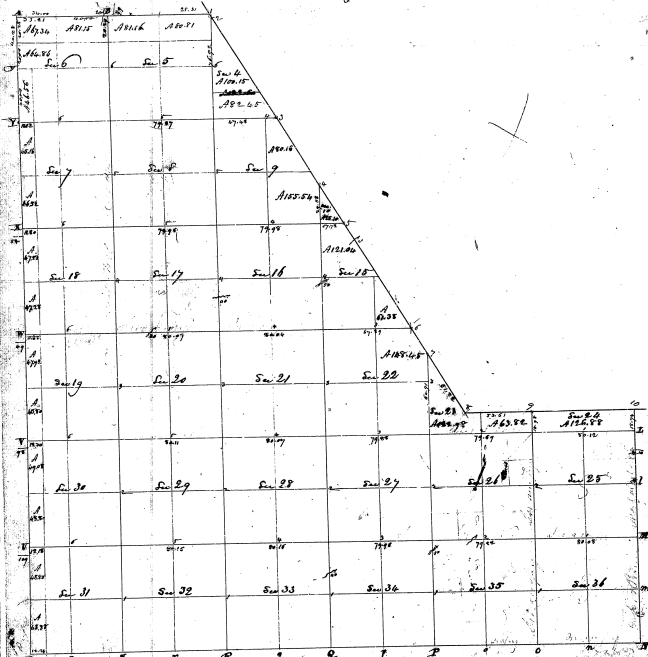

Whereas a certain tract of land within the Township of the County of the State of the United States being in the  
 and whereas the same is now owned by the County of the State of the United States and is being sold to the public  
 and whereas the same is now owned by the County of the State of the United States and is being sold to the public  
 with this land into the County of the State of the United States. Witness my hand and seal of the County of the State of the United States this 22nd day of April 1822.

William P. D. C.

13-30

