

Township N. 14 N., Range N. 4 East Mer. (Mich.)

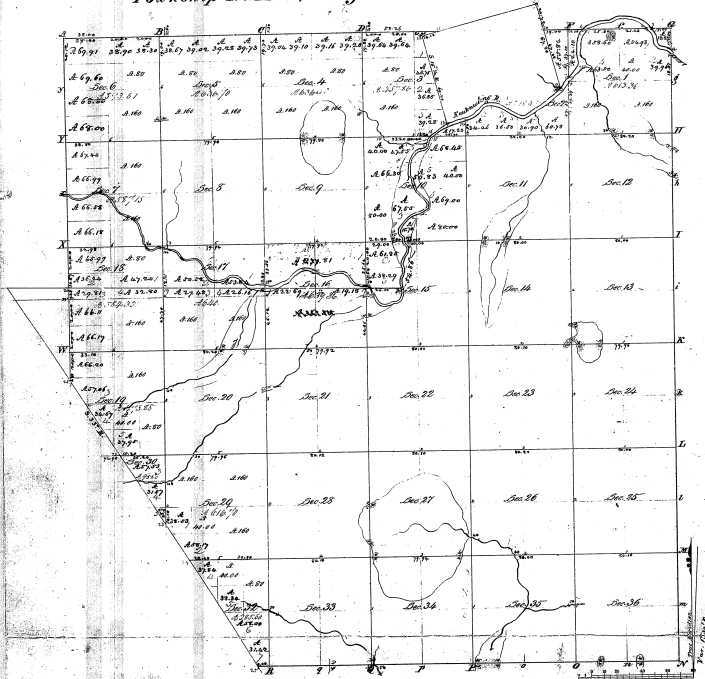

Number of Township sections

Section	Acres	Value	Owner
1	36.00	1.50	A. C. G.
2	36.00	1.50	A. C. G.
3	36.00	1.50	A. C. G.
4	36.00	1.50	A. C. G.
5	36.00	1.50	A. C. G.
6	36.00	1.50	A. C. G.
7	36.00	1.50	A. C. G.
8	36.00	1.50	A. C. G.
9	36.00	1.50	A. C. G.
10	36.00	1.50	A. C. G.
11	36.00	1.50	A. C. G.
12	36.00	1.50	A. C. G.
13	36.00	1.50	A. C. G.
14	36.00	1.50	A. C. G.
15	36.00	1.50	A. C. G.
16	36.00	1.50	A. C. G.
17	36.00	1.50	A. C. G.
18	36.00	1.50	A. C. G.
19	36.00	1.50	A. C. G.
20	36.00	1.50	A. C. G.
21	36.00	1.50	A. C. G.
22	36.00	1.50	A. C. G.
23	36.00	1.50	A. C. G.
24	36.00	1.50	A. C. G.
25	36.00	1.50	A. C. G.
26	36.00	1.50	A. C. G.
27	36.00	1.50	A. C. G.
28	36.00	1.50	A. C. G.
29	36.00	1.50	A. C. G.
30	36.00	1.50	A. C. G.
31	36.00	1.50	A. C. G.
32	36.00	1.50	A. C. G.
33	36.00	1.50	A. C. G.
34	36.00	1.50	A. C. G.
35	36.00	1.50	A. C. G.
36	36.00	1.50	A. C. G.

Total number of Acres 26,521.82

Survey	By Whom Surveyed	Date of Survey	Amount of Survey	When Surveyed	When Charged in the Survey
1	A. C. G.	11.12.57	6.00	6.00	1.50
2	A. C. G.	11.12.57	6.00	6.00	1.50
3	A. C. G.	11.12.57	6.00	6.00	1.50

The above Map of Township N. 14 N., Range N. 4 East, is a true and correct copy of the original plat of the survey thereof, as shown in the original plat, and is approved by the Surveyor General of the State of Michigan, this 11th day of May, 1880.

*Carl Pearson*

S. M. 1117 1.11-11.10  
11.10.10  
11.10.10  
11.10.10  
11.10.10

1875

Township N<sup>o</sup> 14 Range N<sup>o</sup> 4 East Mer.

111  
23-26  
23-26

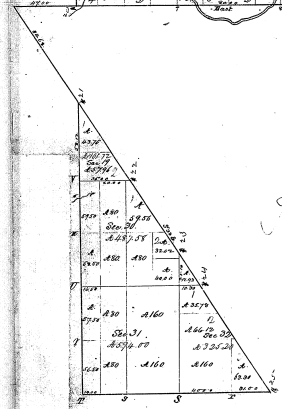
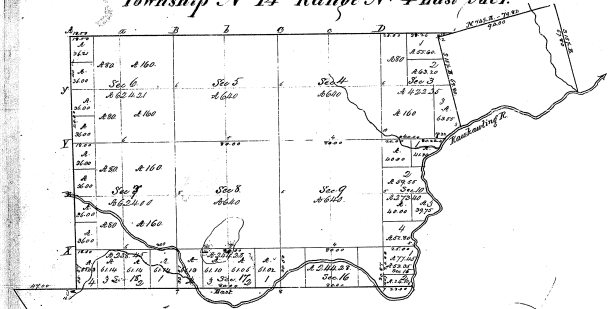

ALL North part cancelled

Total number of acres 6829.75

Where located	By whom done?	Date of survey	Acres	Where located	By whom done?	Acres
St. Louis	J. A. Hinkle	July 4, 1837	33.00	St. Louis	J. A. Hinkle	3.75
St. Louis	J. A. Hinkle	July 4, 1837	33.00	St. Louis	J. A. Hinkle	3.75

The above Map of Township N<sup>o</sup> 14 North of Range N<sup>o</sup> 4 East of the Principal Meridian was by me or my clerk compared with the field notes of the survey found on file in this Office which have been examined and approved by me  
Surveyor General's Office  
August 10th 1838

