

Township N. VI south, Range N. XVIII west Abq. (N.M. Ter.)

1073



Surveyed in August & September 1829, by James A. Lyon & S.

Scale as set & on record

Section		Acreage	
Section	Value	Section	Value
Sec. 1	40 73	Sec. 17	320
Sec. 2	37 50	Sec. 18	80
Sec. 3	38 00	Sec. 19	70 50
Sec. 4	37 50	Sec. 20	80
Sec. 5	37 00	Sec. 21	71 72
Sec. 6	160	Sec. 22	21
Sec. 7	68 70	Sec. 23	600
Sec. 8	57 27	Sec. 24	23
Sec. 9	80	Sec. 25	320
Sec. 10	350	Sec. 26	77 76
Sec. 11	37 00	Sec. 27	80
Sec. 12	80	Sec. 28	160
Sec. 13	37 00	Sec. 29	75 25
Sec. 14	80	Sec. 30	87 00
Sec. 15	320	Sec. 31	78 00
Sec. 16	28 20	Sec. 32	77 51
Sec. 17	90	Sec. 33	80
Sec. 18	68 25	Sec. 34	60 25
Sec. 19	80	Sec. 35	80
Sec. 20	160	Sec. 36	72 77
Sec. 21	60 75		
Sec. 22	80		
Sec. 23	67 28		
Sec. 24	74 40		
Sec. 25	160		
Sec. 26	80		
Sec. 27	67 28		
Sec. 28	320		
Sec. 29	80		
Sec. 30	60 45		
Sec. 31	600		
Sec. 32	600		
Sec. 33	600		
Sec. 34	600		
Sec. 35	600		
Sec. 36	600		
Sec. 37	600		
Sec. 38	600		
Sec. 39	600		
Sec. 40	600		
Sec. 41	600		
Sec. 42	600		
Sec. 43	600		
Sec. 44	600		
Sec. 45	600		
Sec. 46	600		
Sec. 47	600		
Sec. 48	600		
Sec. 49	600		
Sec. 50	600		
Sec. 51	600		
Sec. 52	600		
Sec. 53	600		
Sec. 54	600		
Sec. 55	600		
Sec. 56	600		
Sec. 57	600		
Sec. 58	600		
Sec. 59	600		
Sec. 60	600		
Sec. 61	600		
Sec. 62	600		
Sec. 63	600		
Sec. 64	600		
Sec. 65	600		
Sec. 66	600		
Sec. 67	600		
Sec. 68	600		
Sec. 69	600		
Sec. 70	600		
Sec. 71	600		
Sec. 72	600		
Sec. 73	600		
Sec. 74	600		
Sec. 75	600		
Sec. 76	600		
Sec. 77	600		
Sec. 78	600		
Sec. 79	600		
Sec. 80	600		
Sec. 81	600		
Sec. 82	600		
Sec. 83	600		
Sec. 84	600		
Sec. 85	600		
Sec. 86	600		
Sec. 87	600		
Sec. 88	600		
Sec. 89	600		
Sec. 90	600		
Sec. 91	600		
Sec. 92	600		
Sec. 93	600		
Sec. 94	600		
Sec. 95	600		
Sec. 96	600		
Sec. 97	600		
Sec. 98	600		
Sec. 99	600		
Sec. 100	600		

1-23

Township N. VI south, Range N. VIII West Mer. (Mia. Tr.)

1-23



Centers		
Sec.	Area	Vol.
7A	1	58.5
6A S.E.	-	53.81
6A S.W.	-	76.80
W. Ave.	-	87.58
7A	-	107.53
E. of 176 25	-	59.15
W. 1/2	-	51.67
S. 1/2	-	60.85
S. 1/2	-	160
6A S.W.	-	80
W. 1/2	-	77.59
6A	26	74.58
W. 1/2 176 35	-	67.50
S. 1/2	-	66.50
6A	56	87.80
6A	56	600
		2111 87

1-23

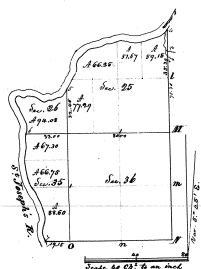

Surveyed in May 1829 - by William Woodfield & S.

Scale 1/2" = 100'

Township N^o 6. S Range N^o 4. W. Mer. Mich.
Islands in St. Josephs River.

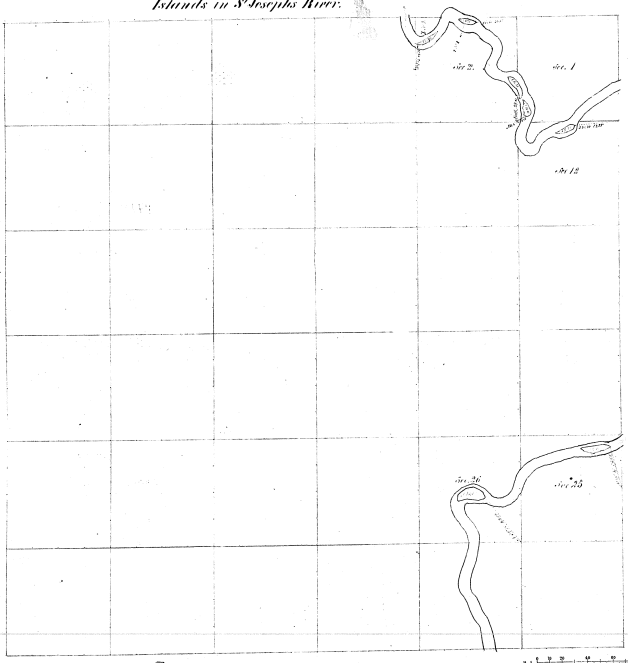

Measure of							
Perch	Course	STAD	Perch	Course	STAD	Perch	Course
1-20							
1-23							

Survey designated	By Whom Surveyed	Date of Contract	Total number of acres		When Surveyed	When Entered in the Govt. Survey
			By	Per		
Township Twp. Mecosta Subdivisions.	And Lindquist	Co. D. 1123	2, 83. 51	4, 9. 1124		

The above list of Townships, Ranges of Range N^o 4. W. Mer. Mich. of St. Josephs River, Michigan, is hereby approved to the field notes of the survey thereof on file in this office, which have been examined and approved.
Surveyor General's Office,
Detroit, March 17 1866
Lucius Lyon, Sur. Genl