

Township 01.1 north, Range 01.1 West (cont. Sec.)

6-37

48

6-37

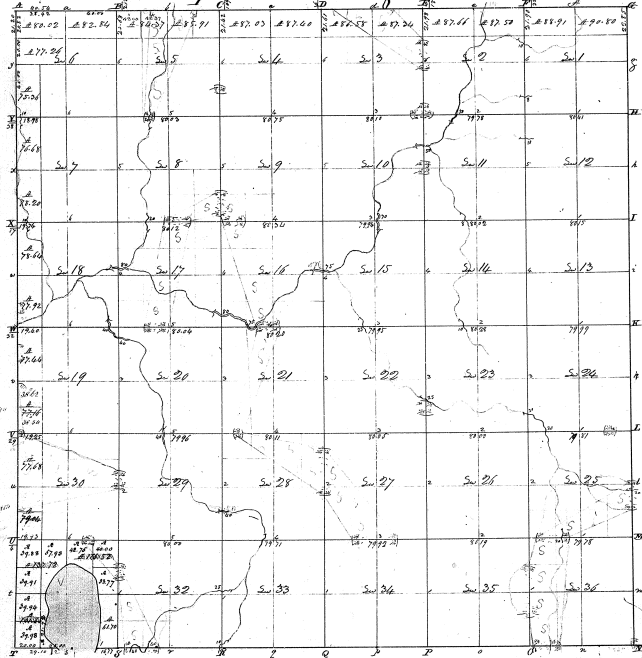

| | | | | | |
|--------|------|----|--------|----|-----|
| Acres | 94 | 50 | Acres | 19 | 220 |
| Sec 1 | 80 | | Sec 19 | 80 | |
| Sec 2 | 80 | 91 | Sec 20 | 80 | 44 |
| Sec 3 | 80 | | Sec 21 | 80 | 11 |
| Sec 4 | 320 | | Sec 22 | 80 | |
| Sec 5 | 80 | 57 | Sec 23 | 80 | 66 |
| Sec 6 | 80 | | Sec 24 | 80 | 60 |
| Sec 7 | 80 | 66 | Sec 25 | 80 | 60 |
| Sec 8 | 320 | | Sec 26 | 80 | 60 |
| Sec 9 | 80 | 34 | Sec 27 | 80 | 60 |
| Sec 10 | 80 | | Sec 28 | 80 | 60 |
| Sec 11 | 80 | 57 | Sec 29 | 80 | 60 |
| Sec 12 | 80 | | Sec 30 | 80 | 60 |
| Sec 13 | 80 | 83 | Sec 31 | 80 | 60 |
| Sec 14 | 80 | | Sec 32 | 80 | 60 |
| Sec 15 | 320 | | Sec 33 | 80 | 60 |
| Sec 16 | 80 | 97 | Sec 34 | 80 | 60 |
| Sec 17 | 80 | | Sec 35 | 80 | 60 |
| Sec 18 | 80 | | Sec 36 | 80 | 60 |
| Sec 19 | 80 | | | | |
| Sec 20 | 80 | | | | |
| Sec 21 | 80 | | | | |
| Sec 22 | 80 | | | | |
| Sec 23 | 80 | | | | |
| Sec 24 | 80 | | | | |
| Sec 25 | 80 | | | | |
| Sec 26 | 80 | | | | |
| Sec 27 | 80 | | | | |
| Sec 28 | 80 | | | | |
| Sec 29 | 80 | | | | |
| Sec 30 | 80 | | | | |
| Sec 31 | 80 | | | | |
| Sec 32 | 80 | | | | |
| Sec 33 | 80 | | | | |
| Sec 34 | 80 | | | | |
| Sec 35 | 80 | | | | |
| Sec 36 | 80 | | | | |
| Total | 1750 | 23 | | | |

Surveyed in October 1825 by Sylvester Selby D.S.

6-37