Resurvey

Township No. 25 N Range No. 10 W Mer. Mich.

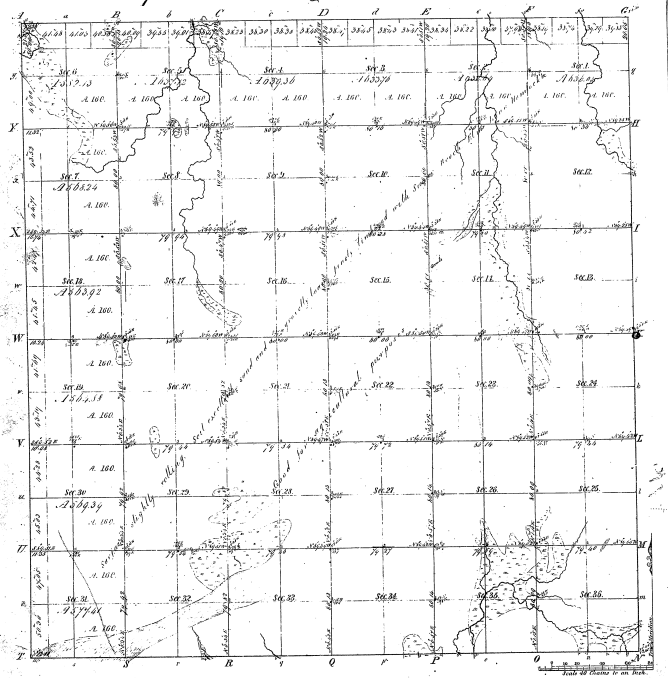

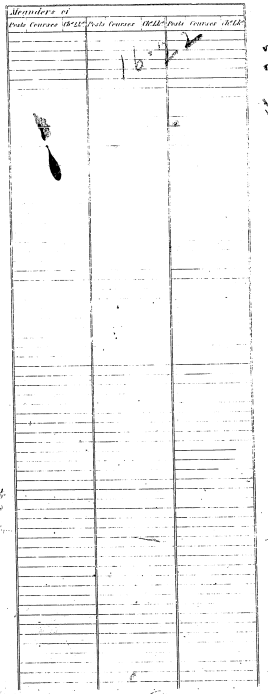

16-22

Total number of Acres 22,604.90

	Surveys Designated	By Whom Surveyed	Date of Contract	Amount of Surveys	When Surveyed	When pd. for and ch.d in the Sur. Gen.l Ass.t
				Ac. Ch. Lks.		
E.H.	Township lines	Alan Dixit	Aug.st 25th 1838	6 00 00	2nd Quarter 1839	
	Subdivisions	L. Nogendon	Nov. 11. 1832	39 26 25	3rd Quarter 1832	
	S. Boundary	John Brink	Nov. 14. 1836	5 73 00	4th Quarter 1836	

The above Map of Township No. 25 North of Range No. 10 West of the Principal Meridian Michigan is strictly conformable to the field notes of the survey thereof on file in this Office, which have been examined and approved.

Surveyor Generals Office,
Detroit, August 12 1843

Seaver Chapman
Sur.r Gen.l