

Township N^o 9 N., Range N^o 11 West Mer. (Mich.)

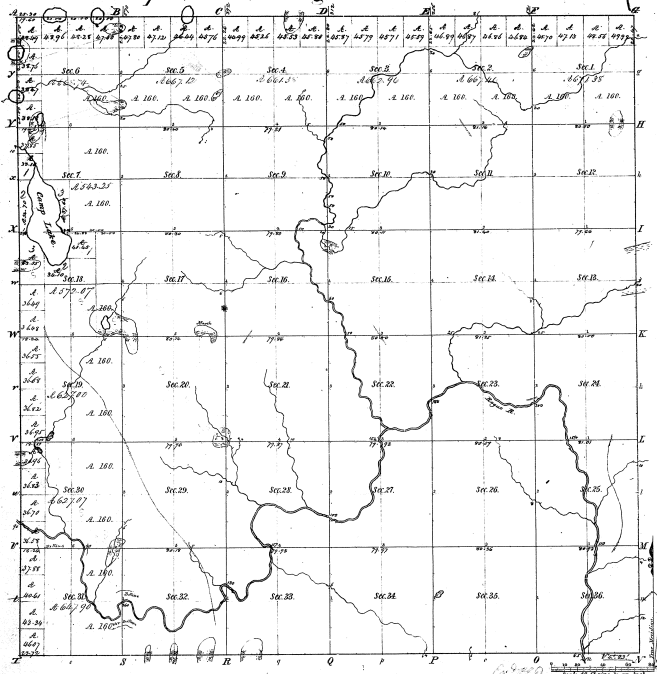

Boundaries of Range 11 West.

Section	Acres	Section	Acres
1	1.47	19	1.47
2	1.50	20	1.47
3	1.50	21	1.47
4	1.50	22	1.47
5	1.50	23	1.47
6	1.50	24	1.47
7	1.50	25	1.47
8	1.50	26	1.47
9	1.50	27	1.47
10	1.50	28	1.47
11	1.50	29	1.47
12	1.50	30	1.47
13	1.50	31	1.47
14	1.50	32	1.47
15	1.50	33	1.47
16	1.50	34	1.47
17	1.50	35	1.47
18	1.50	36	1.47

7-7

Total number of Acres 23,016.53

Survey Designated	By Whom Surveyed	Date of Commencement	Amount of Acres	When Surveyed	Plan No. and date of the Survey
Township lines	H. H. H. H. H. H.	1837	23,016.53	1837	1837
Subdivisions	H. H. H. H. H. H.	1837	61.27	1837	1837

The above Map of Township N^o 9 North, of Range N^o 11 West of the Principal Meridian, Michigan, is truly and correctly surveyed and approved by the Survey General's Office, Grand Rapids, Dec. 11, 1838.

[Signature]
Survey General's Office
Grand Rapids, Dec. 11, 1838