

Township 17V south, Range 18E west, (child town)

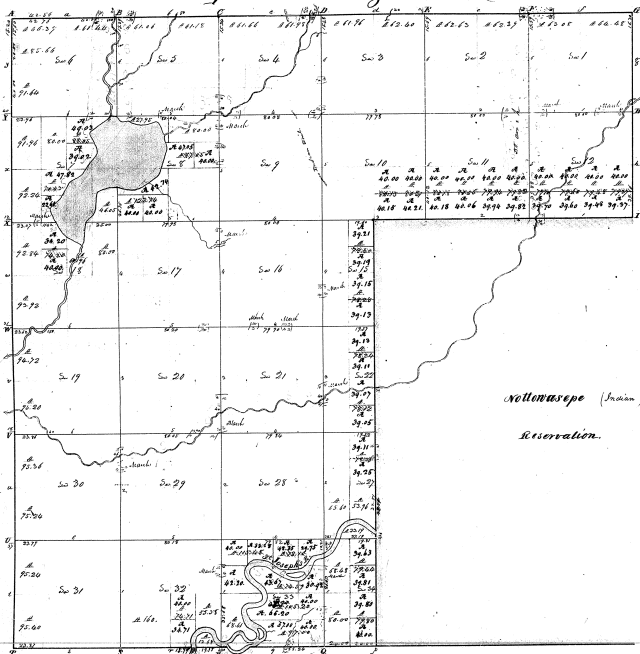

Surveyed in July 1826 by John Adollett D.S.

Sawyer's Reservation.

Reservation.

Sec 1	16	48	82	13	71	40
Sec 2	13	45	82	5	80	21
Sec 3	10	42	82	1	80	21
Sec 4	7	39	82	1	80	21
Sec 5	4	36	82	1	80	21
Sec 6	1	33	82	1	80	21
Sec 7	1	33	82	1	80	21
Sec 8	1	33	82	1	80	21
Sec 9	1	33	82	1	80	21
Sec 10	1	33	82	1	80	21
Sec 11	1	33	82	1	80	21
Sec 12	1	33	82	1	80	21
Sec 13	1	33	82	1	80	21
Sec 14	1	33	82	1	80	21
Sec 15	1	33	82	1	80	21
Sec 16	1	33	82	1	80	21
Sec 17	1	33	82	1	80	21
Sec 18	1	33	82	1	80	21
Sec 19	1	33	82	1	80	21
Sec 20	1	33	82	1	80	21
Sec 21	1	33	82	1	80	21
Sec 22	1	33	82	1	80	21
Sec 23	1	33	82	1	80	21
Sec 24	1	33	82	1	80	21
Sec 25	1	33	82	1	80	21
Sec 26	1	33	82	1	80	21
Sec 27	1	33	82	1	80	21
Sec 28	1	33	82	1	80	21
Sec 29	1	33	82	1	80	21
Sec 30	1	33	82	1	80	21
Sec 31	1	33	82	1	80	21
Sec 32	1	33	82	1	80	21
Total	71	23				100
Reserve	27	9				36
Total	98	32				136

Edward Tiffin Sur General

T. 5 South. R. 10 West Mich

222

2-2-2

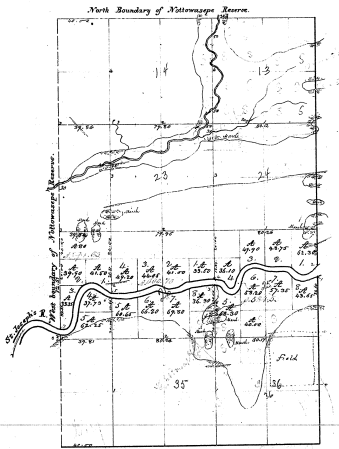

Section	Acres
1	36.00
2	36.00
3	36.00
4	36.00
5	36.00
6	36.00
7	36.00
8	36.00
9	36.00
10	36.00
11	36.00
12	36.00
13	36.00
14	36.00
15	36.00
16	36.00
17	36.00
18	36.00
19	36.00
20	36.00
21	36.00
22	36.00
23	36.00
24	36.00
25	36.00
26	36.00
27	36.00
28	36.00
29	36.00
30	36.00
31	36.00
32	36.00
33	36.00
34	36.00
35	36.00
36	36.00

Survey this tract by John Mittenage of Central Mich. of whom  
 John Mittenage is the owner of the same. The survey was  
 made by Mittenage in 1835. The survey was made by  
 Mittenage in 1835. The survey was made by Mittenage  
 in 1835. The survey was made by Mittenage in 1835.

This above Map of Townships 5 S. & 10 W. of Range 1. 1835 of the Min.  
 April 1835 is hereby confirmed to the full effect of the survey  
 being on file in this Office, which have been reviewed & approved.  
 Subj. General's Office  
 Dubuque, Iowa

