

Township N^o 14 N., Range N^o 8 E., Mer. Mich.

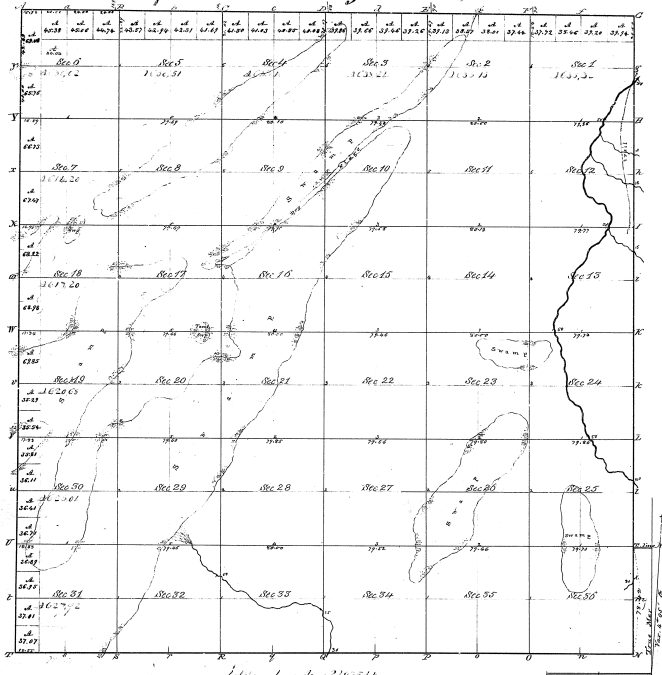

1. Meridian, June 22, 1854

Survey	By whom Surveyed	Date of Survey	Acres	Section	Range	Meridian
Meridian	John Thompson	25 th Nov. 1828	39.68 75	31 st	12 th	17 th 1828
Meridian	John Thompson	17. 24. 35	1321			
Meridian	George Nixon	22 nd Oct. 1833	6. 02. 58	2 nd	15 th	1 st of 1833

By also Map of Township N. 14 North, of Range 8 East of the
 Principal Meridian, Michigan Territory, & which conformable to the Survey
 of the Survey thereof on file in this Office, it has been examined & approved.
 Charles Stuart Esq. Surveyor
 Detroit, June 21st 1855 M. T. Williams
 Sec. Genl.

110
 24-17
 81
 24-17