

PLANT MATERIAL LIST

KEY	QUANTITY	BOTANICAL NAME	COMMON NAME
HAM. VER.	6	Hamamelis vernalis	Vernal Witch Hazel
PHL. SUB.	33	Phlox subulata x 'White Delight'	Creeping Phlox
POT. FRU.	7	Potentilla fruticosa 'Goldfinger'	Goldfinger Potentilla

PLANT MATERIAL LIST

KEY	QUANTITY	BOTANICAL NAME	COMMON NAME
COR. SER.	4	Cornus sericea 'Flaviramea'	Yellowtwig Dogwood
FOR. INT.	4	Forsythia x inter-media 'Lynwood Gold'	Lynwood Gold Forsythia
JUN. SAB.	3	Juniperus sabina 'Blue Danube'	Blue Danube Juniper

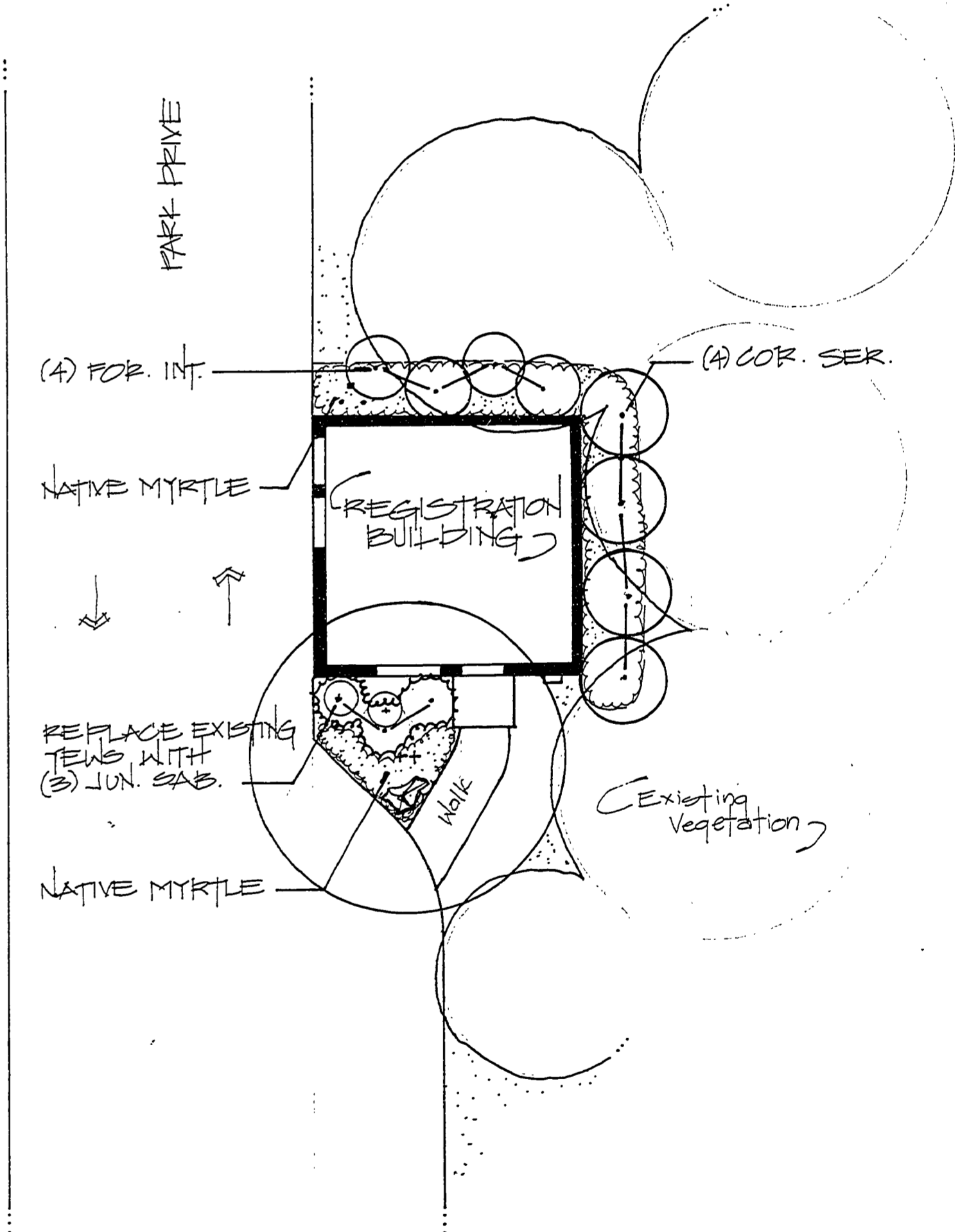
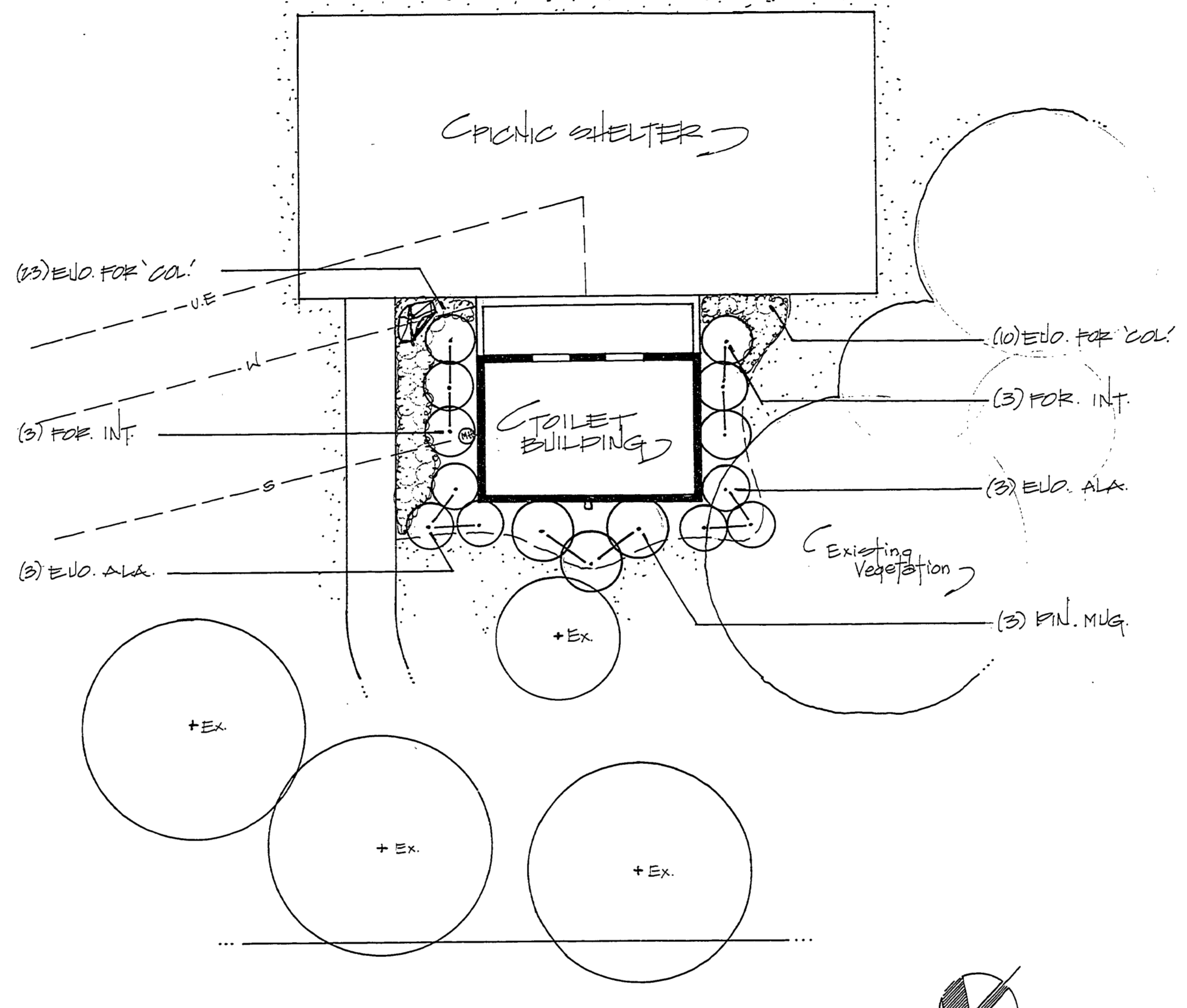
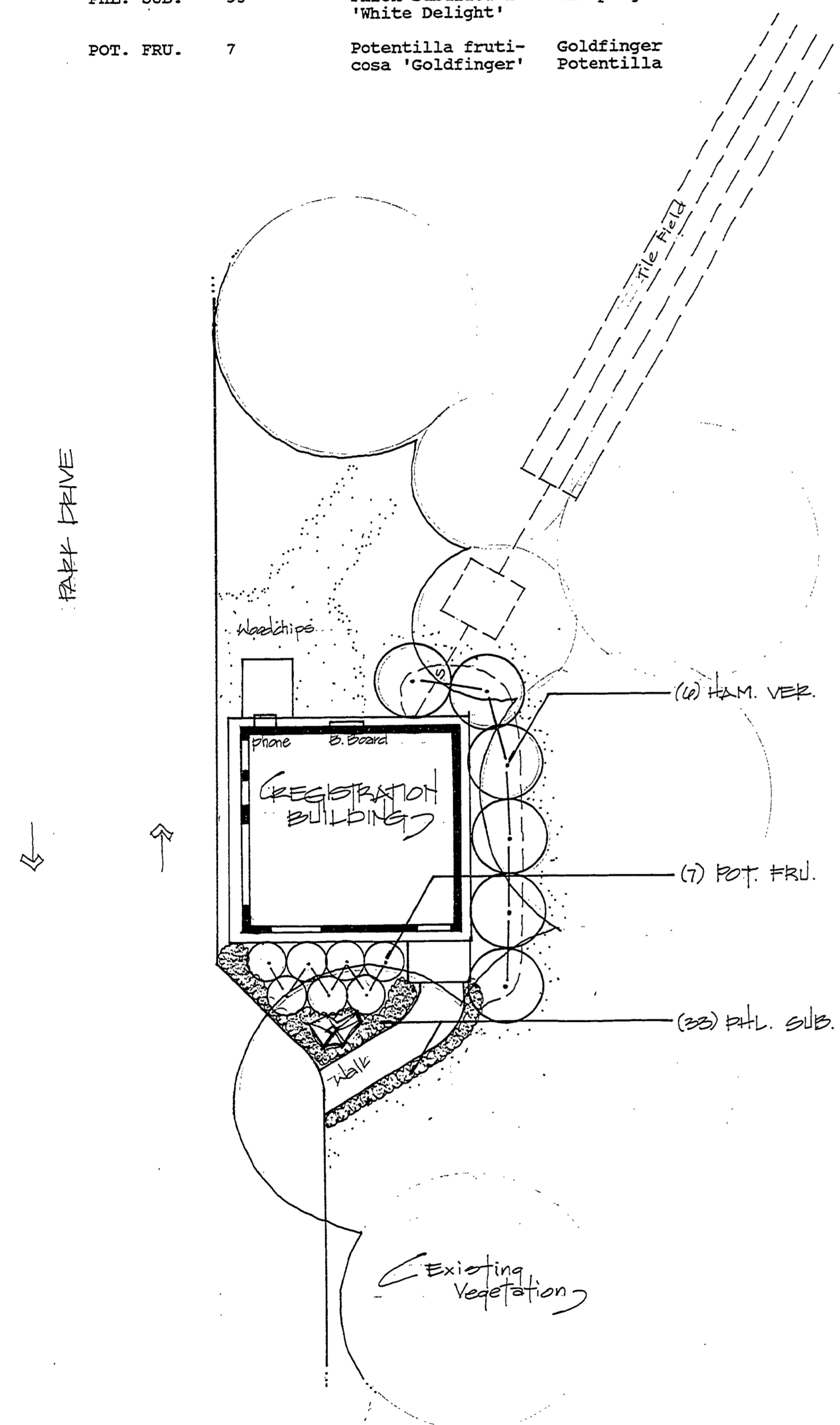

SNUG HARBOR PICNIC SHELTER/TOILET BUILDING
scale: 1"=10'

NORTH CAMPGROUND REGISTRATION BUILDING
scale: 1"=10'

PLANT MATERIAL LIST

KEY	QUANTITY	BOTANICAL NAME	COMMON NAME
EUD. ALA.	6	Euonymus alatus 'Compactus'	Dwarf Burningbush
EUD. FOR. 'COL'	33	Euonymus fortunei 'Coloratus'	Purpleleaf Wintercreeper
FOR. INT.	6	Forsythia x inter-media 'Lynwood Gold'	Lynwood Gold Forsythia
PIN. MUG.	3	Pinus mugo	Mugho Pine

GENERAL PLANTING NOTES:

- SHRUB AREAS TO RECEIVE 2" SHREPPED HARDWOOD BARK.
- ALL PLANT BED AREAS TO HAVE GRADE OUT EDGE.
- 2'x3' BOULDERS SHOULD BE POSITIONED WITH 50% BELOW GRADE AND 50% EXPOSED.

SURVEYED BY	DRAWN BY P. PETERSEN	5/91	NO. DATE BY	REVISIONS	NO. DATE BY	REVISIONS	MICHIGAN DEPARTMENT OF NATURAL RESOURCES	FOUNDATION PLANTING PLANS FOR SNUG HARBOR PICNIC and CAMPGROUND REGISTRATION BUILDINGS	MUSKEGON STATE PARK AREA OR PARK PROJECT	PROJECT NO.
DESIGNED BY P. PETERSEN	5/91	CHECKED BY	1.		3.			SHEET 2 OF 2		PLAN NO. L-127
DATE		DATE	2.		4.					