

SITE # 4  
SC. 1"=50'

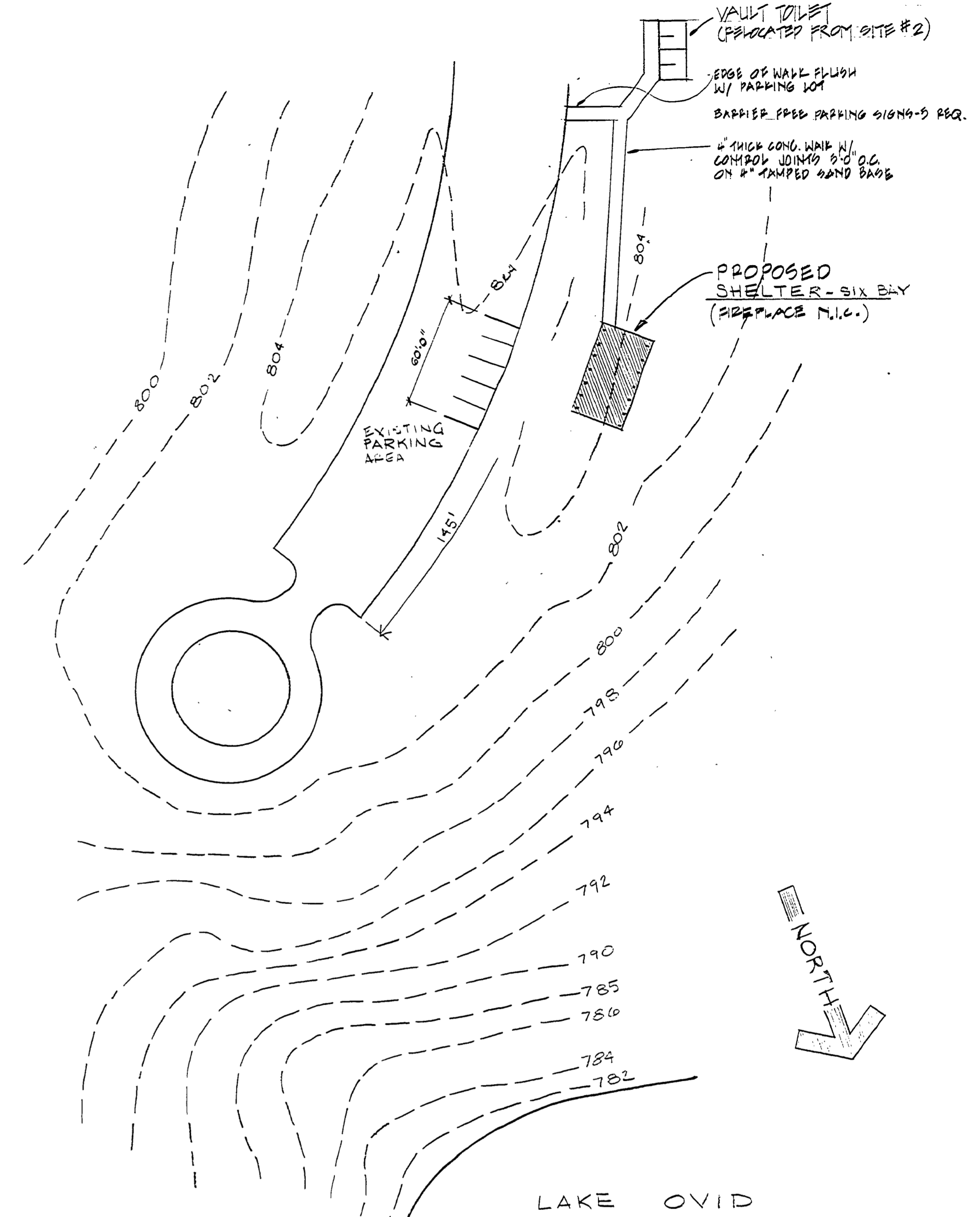

SITE # 3  
SC. 1"=50'

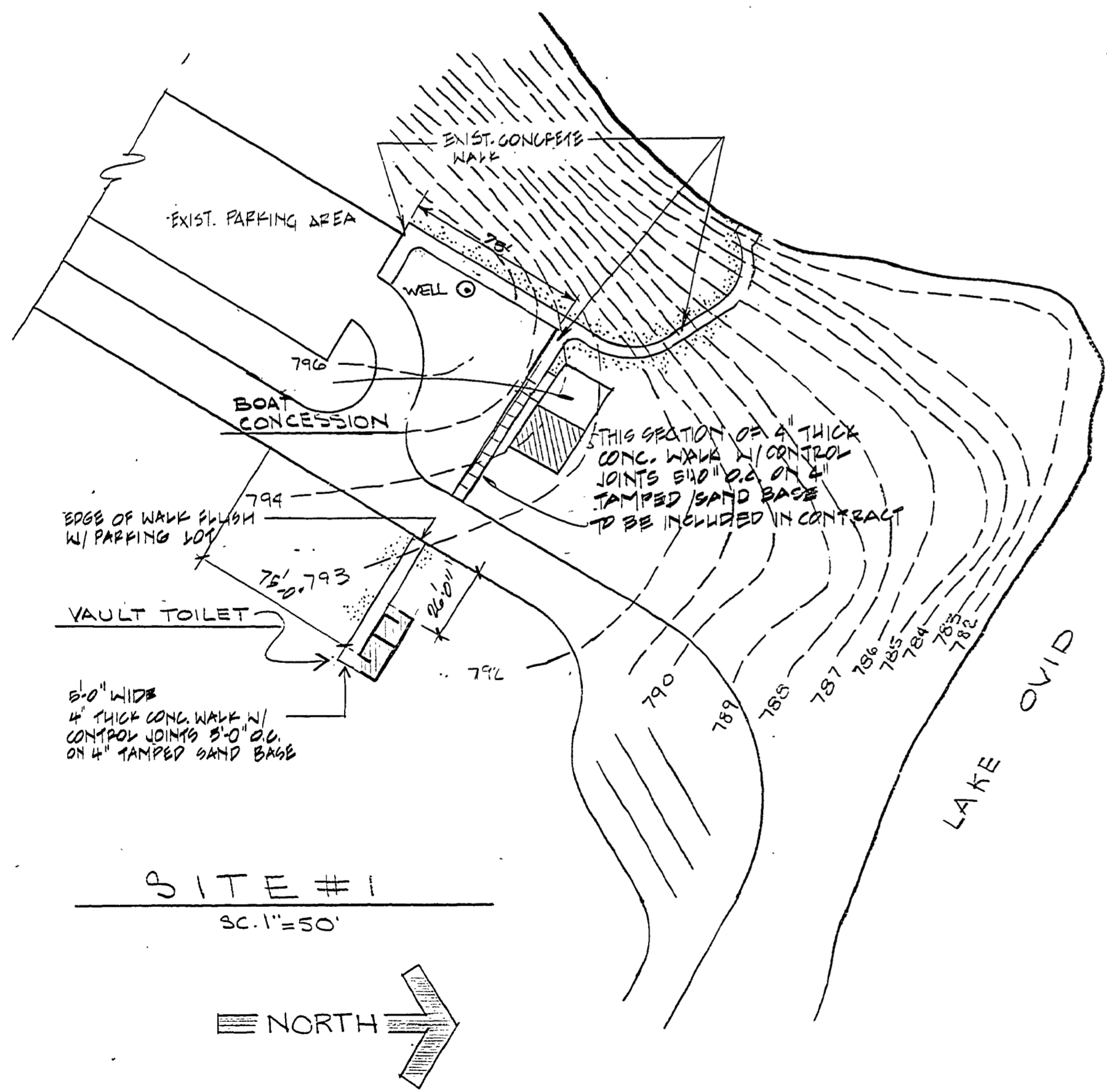

SITE # 1  
SC. 1"=50'

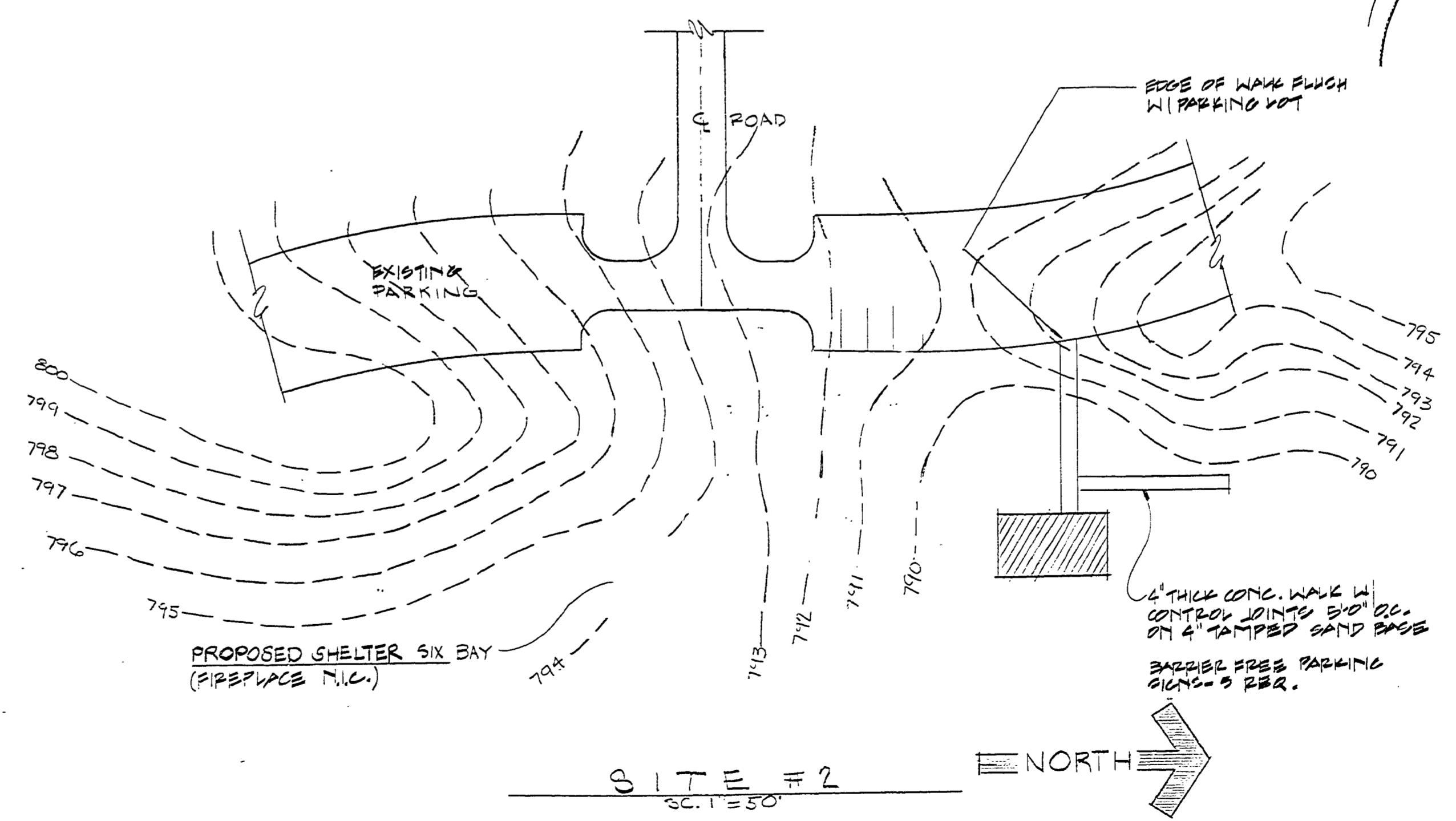

SITE # 2  
SC. 1"=50'

NOTE:  
FIN. FLOOR ELEVATIONS TO BE APPROX. 0' ABOVE EXISTING GRADE. EXACT FLOOR ELEVATIONS TO BE DETERMINED BY DNR REGIONAL FIELD ENGINEER. ALL BUILDING APPROACHES, ENTRANCES, AND PARKING FACILITIES MUST MEET HANDICAP RULES/BOCA

|             |             |      |                   |            |      |                              |                       |  |                        |                                       |                     |
|-------------|-------------|------|-------------------|------------|------|------------------------------|-----------------------|--|------------------------|---------------------------------------|---------------------|
| SURVEYED BY | DESIGNED BY | DATE | DRAWN BY G. PARKS | CHECKED BY | DATE | NO. DATE BY REVISIONS        | NO. DATE BY REVISIONS | MICHIGAN DEPARTMENT OF NATURAL RESOURCES | SITE PLANS SHEET TITLE | SLEEPY HOLLOW STATE PARK AREA OR PARK | PROJECT NO. 21-9690 |
|             |             |      |                   |            |      | 1. PREP JPC REVISED AS BUILT | 3.                    |  |                        | BOAT CONCESSION, TOILETS, SHELTERS    | SHEET 2 OF 3        |
|             |             |      |                   |            |      | 2.                           | 4.                    |  |                        |                                       | PLAN NO. A-103      |