

BM#12 ELEV. 814.14
 PK, NUT & TAG IN ROOT OF 24" OAK
 129' L. OF RD. STA. 0+73.

WITNESSES
 P.O.B. PK & TAG E ENTRANCE RD.
 S 08° E 23.03' NAIL & TAG IN PARK SIGN POST
 N 65° E 73.03' S. COR. CONTACT STATION (BRICK)
 P.O.E. 3/4" PIPE W/ PLUG
 S 69° E 87.97' NAIL & FLASHER IN 5" ELM.
 N 12° E 75.06' NAIL & FLASHER IN 14" MAPLE

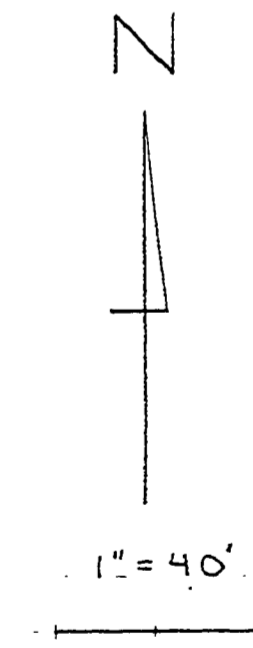

BUILDING COMMITTEE APPROVAL	
BY: _____	DATE: _____
RECOMMENDED FOR APPROVAL: _____	DATE: 1-19-79
RECOMMENDED FOR APPROVAL: _____	DATE: _____
DIVISION/REGION APPROVAL	
BY: Jack Butterfield	DATE: 2/5/79
DIVISION CHIEF/REGIONAL MANAGER	
ENGINEERING DIVISION	
APPROVED: _____	DATE: 4-22-79
PROJECT NO. 21-9689	

SURVEYED BY	DRAWN BY J. YPMA	S-78	NO.	DATE	BY	REVISIONS	NO.	DATE	BY	REVISIONS	MICHIGAN DEPARTMENT OF NATURAL RESOURCES	PLAN SHEET TITLE	SLEEPY HOLLOW STATE PARK AREA OR PARK	PROJECT NO. 21-9689
DESIGNED BY R.H. MERRILL	S-78	CHECKED BY	1.				3.						SERVICE AREA SEWAGE DISPOSAL PROJECT	SHEET 1 OF 2
DATE		DATE	2.				4.							PLAN NO. E-112