

SLEEPY HOLLOW STATE PARK

CONSTRUCTION PLANS FOR SEWAGE SYSTEM AND MISC. SITE WORK

PROJECT NO. 21-9542

EARTHWORK QUANTITIES

LAGOON:

EXCAVATION (TO BE USED FOR FILL) 3,300 CU.YDS.
BORROW 6,100 CU.YDS.
TOPSOIL (STRIP AND STOCKPILE) 1,970 CU.YDS.

RETENTION BASIN:

EXCAVATION (TO BE USED FOR FILL) 100 CU.YDS.
BORROW 3,600 CU.YDS.

NOTE:

THE EARTHWORK QUANTITIES SHOWN ON THESE PLANS INCLUDE 25% FOR SHRINKAGE AND HAVE BEEN CAREFULLY ESTIMATED, BUT ARE NOT GUARANTEED AND ARE NOT TO BE USED AS A BASIS FOR PAYMENT. NO ALLOWANCE IN DETERMINATION OF FILL QUANTITIES HAS BEEN MADE FOR SUBGRADE COMPACTION OR STRIPPING OF TOPSOIL/WASTE MATERIAL (WHERE REQUIRED) BELOW THAT SHOWN ON SOIL BORINGS.

SHEET INDEX

SHEET	DESCRIPTION
1	COVER SHEET
2	SEWER LINE - PLAN & PROFILE
3	LAGOON PLAN & SECTIONS
4	LAGOON OUTLET - PLAN & PROFILE
5	SEWAGE STRUCTURE DETAILS
6	SEWAGE STRUCTURE DETAILS
7	PUMPING STATION
8	ELECTRICAL CONTROLS
9	STORM WATER RETENTION BASIN
10	GUARD RAIL INSTALLATION - PLAN & DETAILS

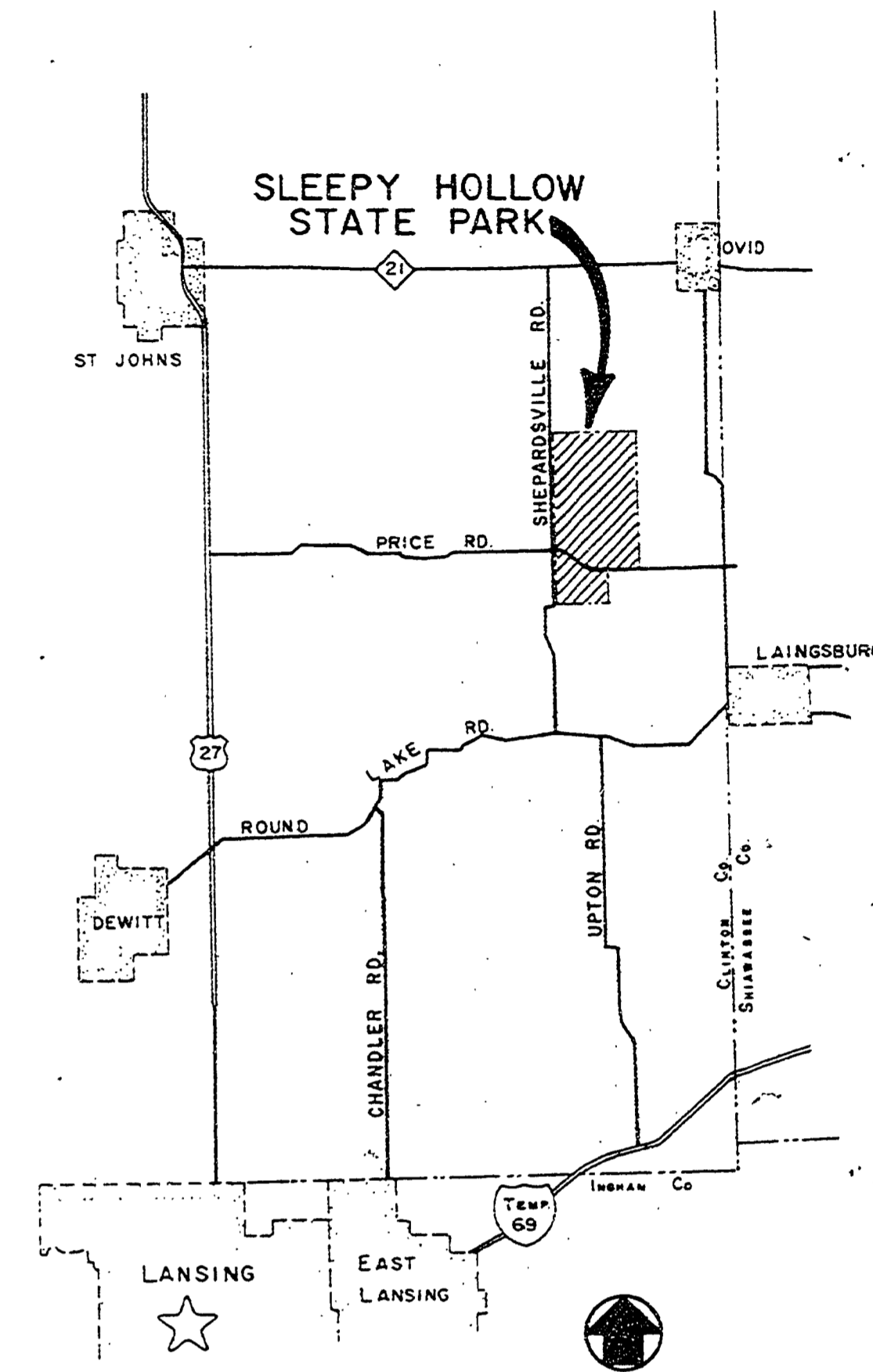
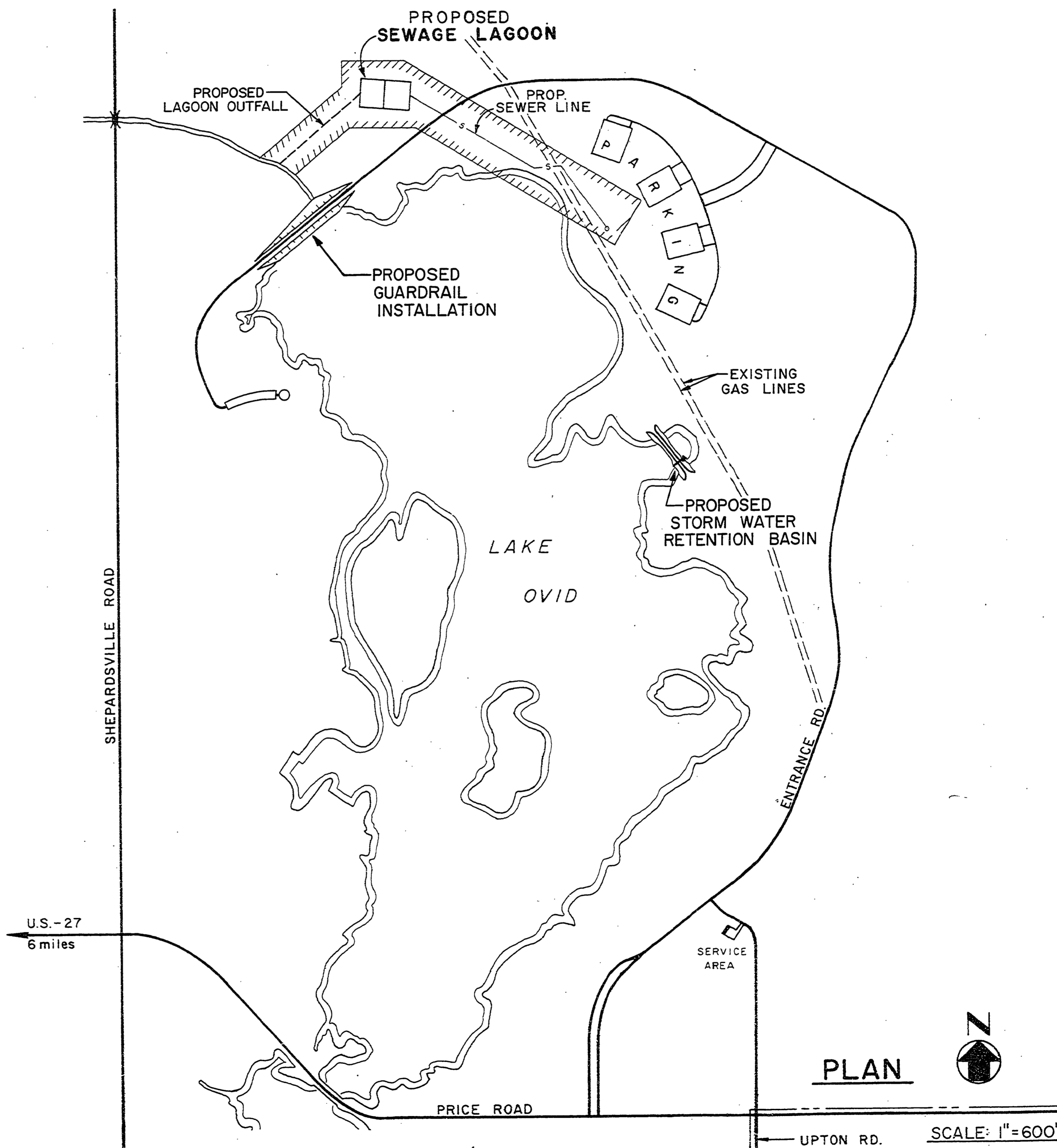

LOCATION MAP

SOIL CONSERVATION SERVICE	
APPROVED: <i>Leslie J. Bishop</i>	2-24-77 DATE
SOIL CONSERVATION SERVICE	
APPROVED: <i>Paul C. Robinson</i>	3/7/77 DATE
BUILDING COMMITTEE APPROVAL	
BY: _____	DATE: _____
RECOMMENDED FOR APPROVAL: <i>W. K. Simola</i>	4-23-76 ENGINEERING OR ARCHITECTURAL SUPERVISOR DATE
RECOMMENDED FOR APPROVAL: _____ PROGRAM AND PLAN COORDINATOR DATE	
DIVISION/REGION APPROVAL	
BY: <i>Leonard A. Beckwith</i>	5/6/76 DATE
ENGINEERING DIVISION	
APPROVED: <i>William C. ...</i>	5-6-76 DATE

SURVEYED BY L. THOMPSON	12-74	DRAWN BY BOYCE/PADGETT	3-76	NO.	DATE	BY	REVISIONS	NO.	DATE	BY	REVISIONS	MICHIGAN DEPARTMENT OF NATURAL RESOURCES	SLEEPY HOLLOW STATE PARK AREA OR PARK	PROJECT NO. 21-9542
DESIGNED BY R. HAEUSLER	3-76	CHECKED BY		1.				3.				COVER SHEET SHEET TITLE	SEWAGE SYSTEM AND MISC. SITE WORK PROJECT	SHEET 1 OF 10 PLAN NO. E-107
	DATE		DATE	2.				4.						