

SLEEPY HOLLOW STATE PARK RESIDENCE

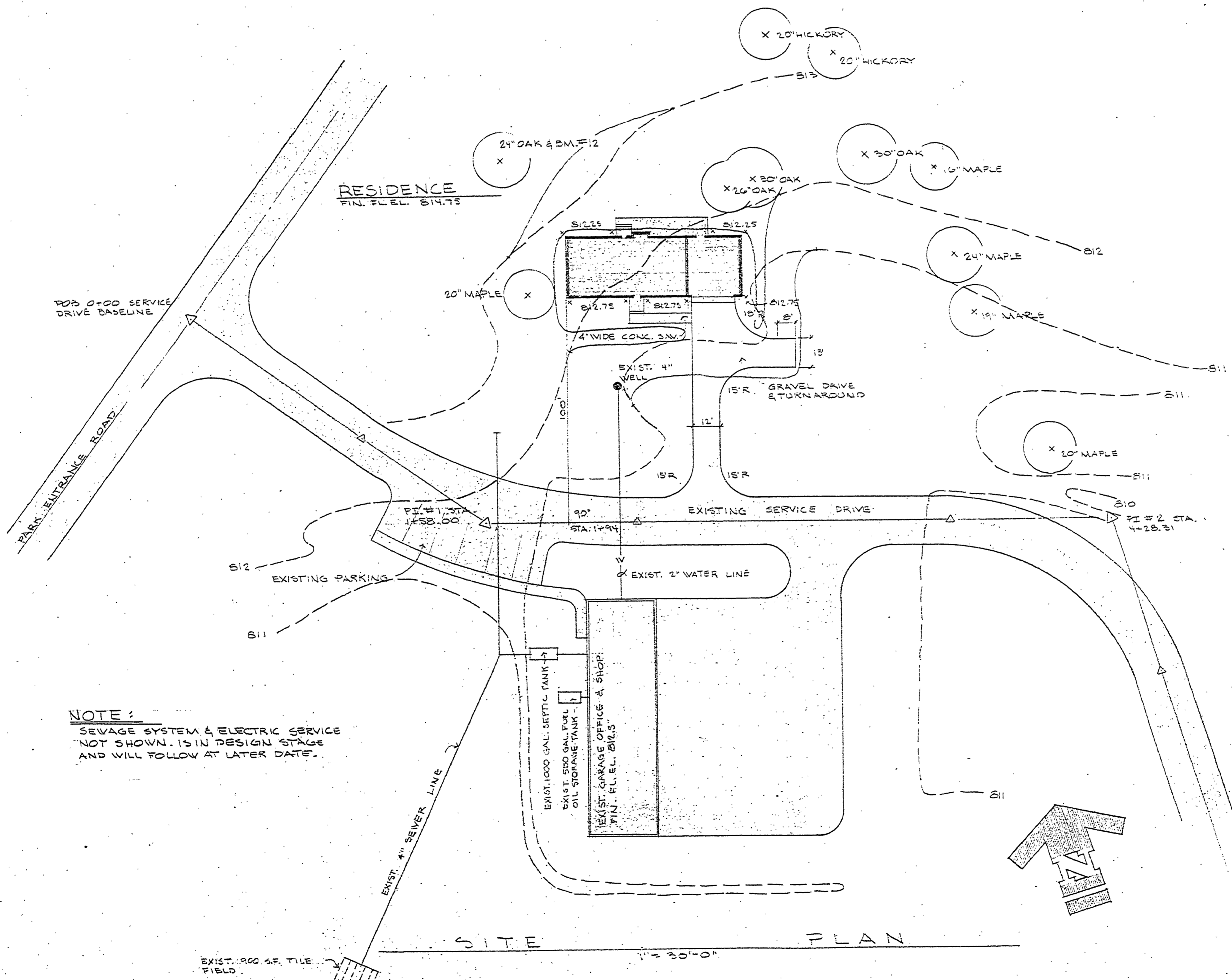

WITNESSES

FOR 1/2" PIPE STA. 0+00
 N79°E 106.01' 12" OAK SPIKE
 N86°E 103.23' S.SIDE 18" OAK SPIKE
 PI.#1 3/4" PIPE STA. 1+58.00
 N69°E 81.21' SPIKE N.SIDE POWER POLE
 S53°E 139.08' SPIKE N.SIDE TRANS. POLE
 PI.#2 1/2" PIPE @ UPTON RD. STA. 4+28.31
 N51°W 46.76' SPIKE NE.SIDE 20" MAPLE
 N81°E 25.00' SPIKE N.SIDE 30" OAK
 BM.#12 ELEV. 814.14
 PK NUT & TAG IN ROOT OF 24"
 OAK 129' LT. OF STA. 0+73

NOTE:
 ABOVE DATA OBTAINED FROM ARCHITECTURAL
 DRAWINGS OF SLEEPY HOLLOW GARAGE,
 OFFICE & SHOP 24-1312.

NOTE:
 SEWAGE SYSTEM & ELECTRIC SERVICE
 NOT SHOWN. IS IN DESIGN STAGE
 AND WILL FOLLOW AT LATER DATE.

NOTE
 --- EXISTING
 --- FINISHED

NO.	DESCRIPTION
1	TITLE SHEET & SITE PLAN
2	PLANS & SCHEDULES
3	ELEVATIONS
4	SECTIONS & DETAILS

BUILDING COMMITTEE APPROVAL	
BY: _____	CHAIRMAN
DATE: _____	
RECOMMENDED FOR APPROVAL: <i>[Signature]</i>	ENGINEERING OR ARCHITECTURAL SUPERVISOR
DATE: 9-6-78	
RECOMMENDED FOR APPROVAL: _____	PROGRAM AND PLAN COORDINATION
DATE: _____	
BY: <i>[Signature]</i>	DIVISION / REGION APPROVAL
DATE: 9-6-78	
APPROVED: <i>[Signature]</i>	CHIEF ENGINEER
DATE: 2-6-78	

SURVEYED BY		DRAWN BY G. PARKS		5-78		NO. DATE BY		REVISIONS		NO. DATE BY		REVISIONS		MICHIGAN DEPARTMENT OF NATURAL RESOURCES		SLEEPY HOLLOW STATE PARK AREA OR PARK		PROJECT NO. 21-7687	
DESIGNED BY	DATE	CHECKED BY	DATE	1.				2.				3.		TITLE SHEET & SITE PLAN	RESIDENCE PROJECT	SHEET 1 OF 4	PLAN NO. A-102		
				4.															

DRAWING NO. 105-33950