

TYP. ELEV. OF HANDICAP RAMP AND SECT. THRU CURB & SIDEWALK - NOT IN CONTRACT  
SCALE 3/8" = 1'-0"

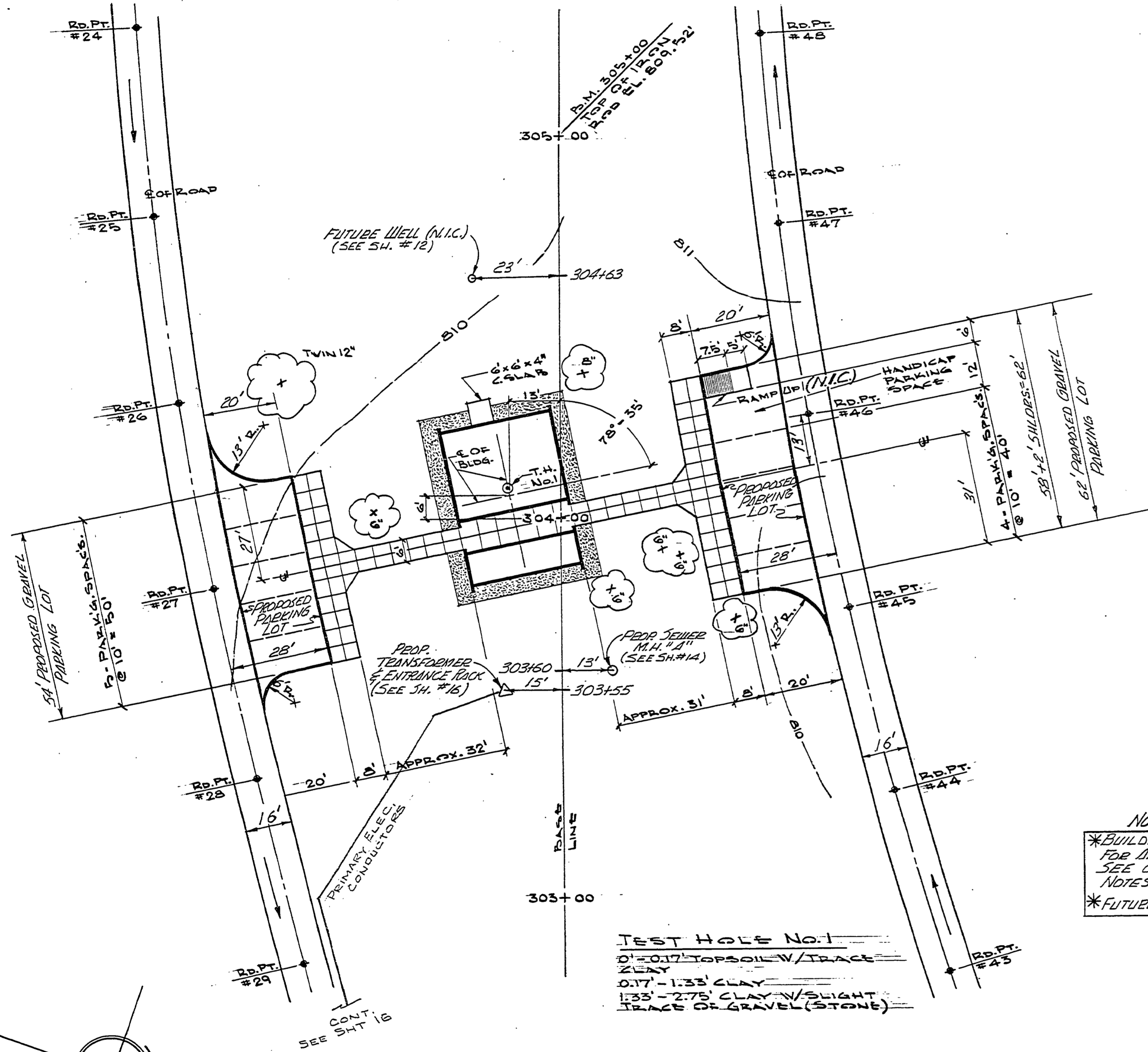

TEST HOLE No. 1  
0'-0.17' TOPSOIL V/TRACE CLAY  
0.17' - 1.33' CLAY  
1.33' - 2.75' CLAY V/SLIGHT TRACE OF GRAVEL (STONE)

NOTES:  
\*BUILDINGS, SIDEWALKS, & RAMP ARE NOT IN CONTRACT. FOR ADDITIONAL PROPOSED PARKING LOT DETAILS, SEE CAMPGROUND ROADWAY TYPICAL SECTION NOTES & RESPECTIVE TYPICAL SECTION.  
\*FUTURE WELLS ARE ALSO NOT IN CONTRACT.

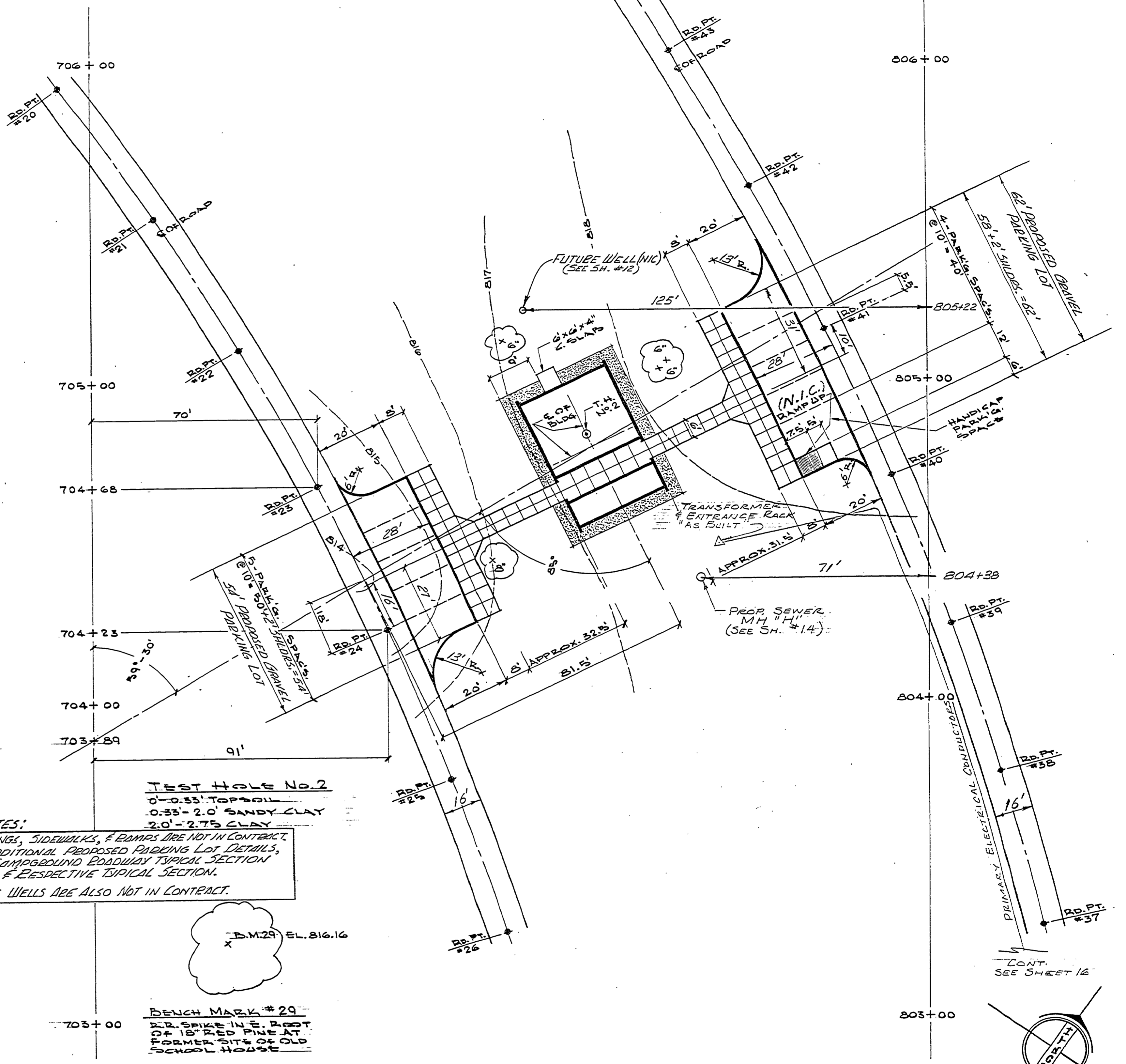

TEST HOLE No. 2  
0'-0.33' TOPSOIL  
0.33' - 2.0' SANDY CLAY  
2.0' - 2.75' CLAY

BENCH MARK #29  
R.D. SPIKE IN E. FOOT OF 18" RED PINE AT FORMER SITE OF OLD SCHOOL HOUSE

SOUTH CAMPGROUND TOILET & SHOWER BUILDING (FUTURE)  
SITE PLAN  
SCALE 1" = 20'

NORTH CAMPGROUND TOILET & SHOWER BUILDING (FUTURE)  
SITE PLAN  
SCALE 1" = 20'

SURVEYED BY A.E., D.J.P. & M.M.		DRAWN BY M.M.		NO. DATE BY REVISIONS		NO. DATE BY REVISIONS		MICHIGAN DEPARTMENT OF NATURAL RESOURCES		PARKING LOT PLAN SHEET TITLE		AREA OR PARK: SLEEPY HOLLOW STATE PARK		PROJECT NO. 24-2587	
DESIGNED BY		CHECKED BY		1. 3-38 JY REVISED AS BUILT		3.		PROJECT CAMPGROUND DEVELOPMENT		SHEET 11 OF 19		PLAN NO. E-115			
DATE		DATE		2.		4.									