

NOTE: SOIL BORING #4 IS LOCATED 31' EAST AND 10' NORTH OF WATER SUPPLY TOWER.

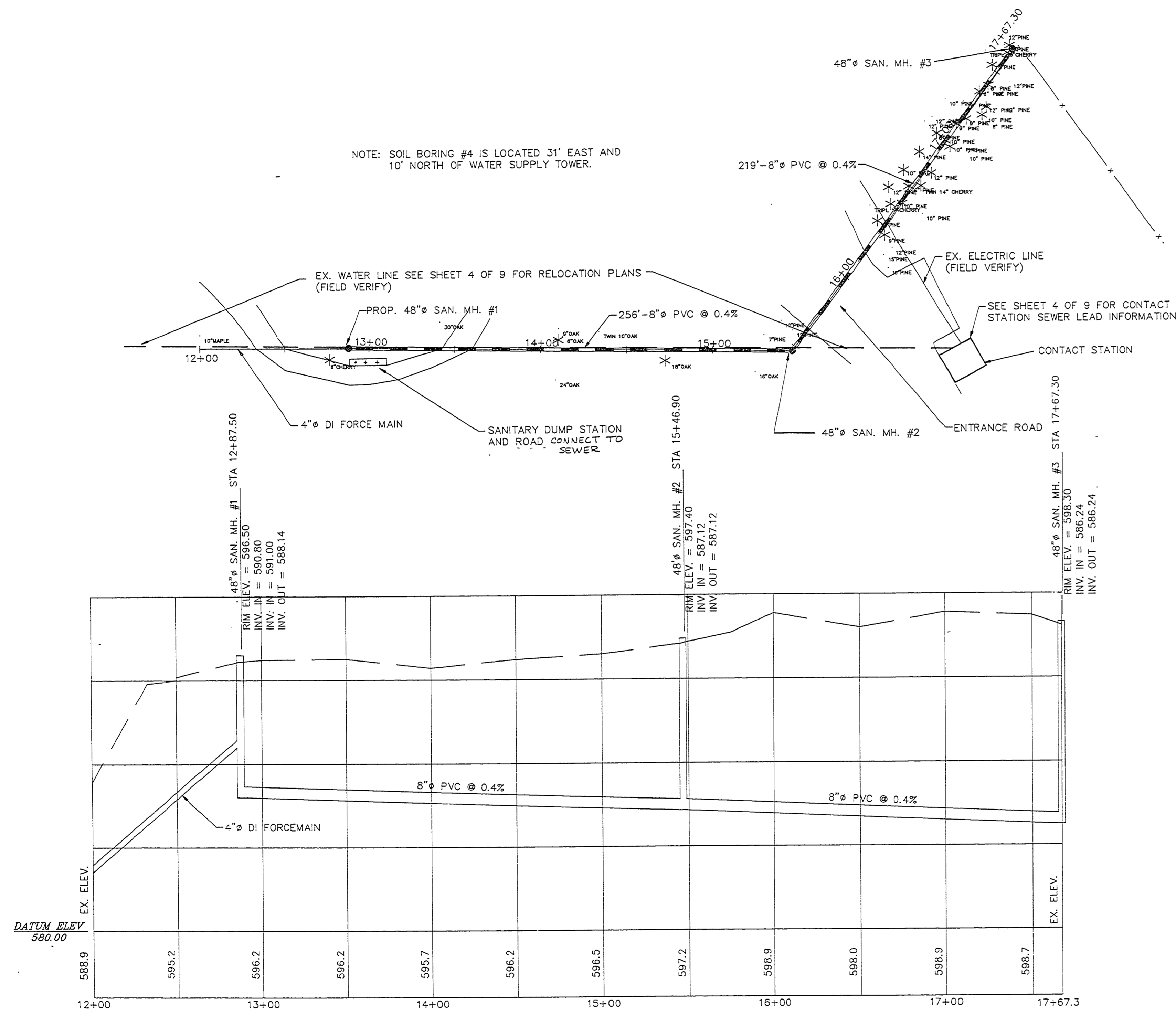

BM: CHISLED SQUARE @ SW CORNER OF CONTACT STATION  
ELEVATION = 599.46

LEGEND  
\* TREE REMOVAL

L-118

	ISSUE & REVISION BLOCK	<table border="1"> <tr> <td>Revised Drawings</td> <td>3/10</td> <td>8/02</td> </tr> <tr> <td> </td> <td> </td> <td> </td> </tr> <tr> <td> </td> <td> </td> <td> </td> </tr> </table>	Revised Drawings	3/10	8/02							<b>ARCHITECTS ENGINEERS PLANNERS SURVEYORS</b>	<b>GOVE ASSOCIATES, INC.</b> 1601 Portage Street Kalamazoo, Michigan (616) 385-0011	SCALE: 1"=40' DRAWN BY: RR, JJW CHECKED BY: JW APPROVED BY: MES	DATE 7-1-90 8-24-90 8-24-90	PROFILE FOR: <b>SANITARY SEWER</b> <b>PJ HOFFMASTER STATE PARK, DNR</b> MUSKEGON COUNTY, MICHIGAN	SHEET 6 OF 9	PROJECT NUMBER C13717-3	
	Revised Drawings	3/10	8/02																