COMMERCIAL BLUEPRINT SERVICE 17-79 43646

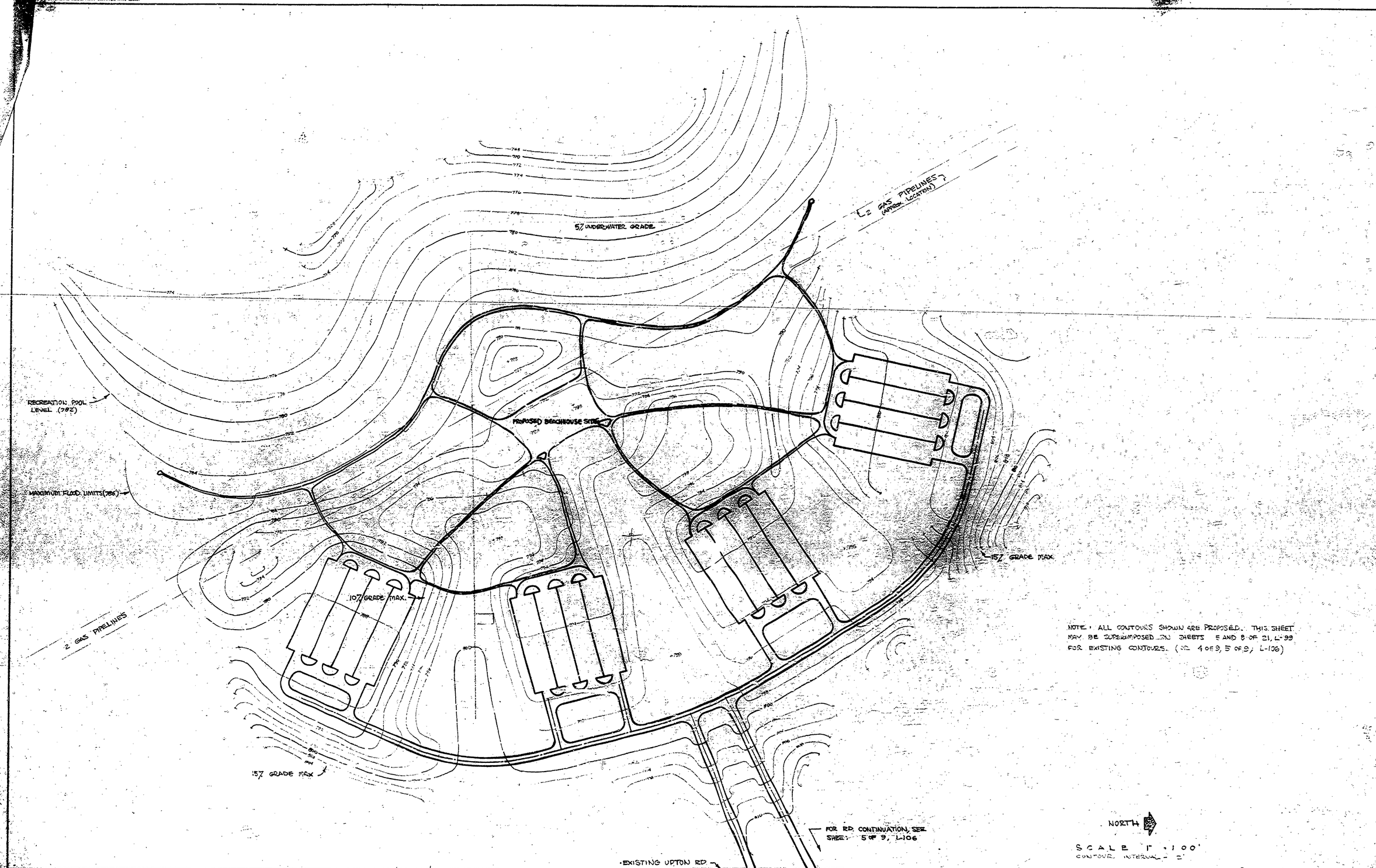

NOTE: ALL CONTOURS SHOWN ARE PROPOSED. THIS SHEET MAY BE SUPERIMPOSED ON SHEETS 5 AND 8 OF 21, L-99 FOR EXISTING CONTOURS. (NO. 4 OF 9, 5 OF 9; L-106)

SURVEYED BY		DRAWN BY KESSLER	10/71	NO.	DATE	BY	REVISIONS	NO.	DATE	BY	REVISIONS	MICHIGAN DEPARTMENT OF NATURAL RESOURCES	SLEEPY HOLLOW STATE PARK — CLINTON COUNTY — SHEET TITLE
DESIGNED BY KESSLER	10/71	CHECKED BY R.G.H & L.C.M.	11/5/71	1.				3.					
	DATE		DATE	2.				4.					

AREA — PARK: SLEEPY HOLLOW STATE PARK
PROJECT: SUGGESTED GRADING CONCEPT
PROJECT NO.
SHEET 2 OF 2 — PLAN NO. L-105