

- KEY TO BUILDINGS IN GROUP CAMP
- ① ADMINISTRATION
 - ② CARETAKER'S QTR
 - ③ GARAGE
 - ④ BARRACKS
 - ⑤ PUMP HOUSE
 - ⑥ BATH HOUSE
 - ⑦ HOSPITAL
 - ⑧ MESS HALL & KITCHEN
 - ⑨ GARAGE & STORAGE

NOTE:
 ONE SET OF RAILS ONLY TO BE INSTALLED AT THIS TIME (WEST SIDE).
 STAIRWAY TO BE CONSTRUCTED OF 2"x8" x 4' RISERS ANCHORED TO 2"x2" x 3' PEGS WITH DIRT TRENDS. A RUSTIC RAILING OF POSTS & LOGS WILL BE INSTALLED ON EAST SIDE OF STEPS AND AT TOP OF HILL TO AND 25' BEYOND TOBOGGGAN TAKE OFF.
 HYDRANTS INDICATED THUS TO BE CONSTRUCTED AS FOLLOWS:

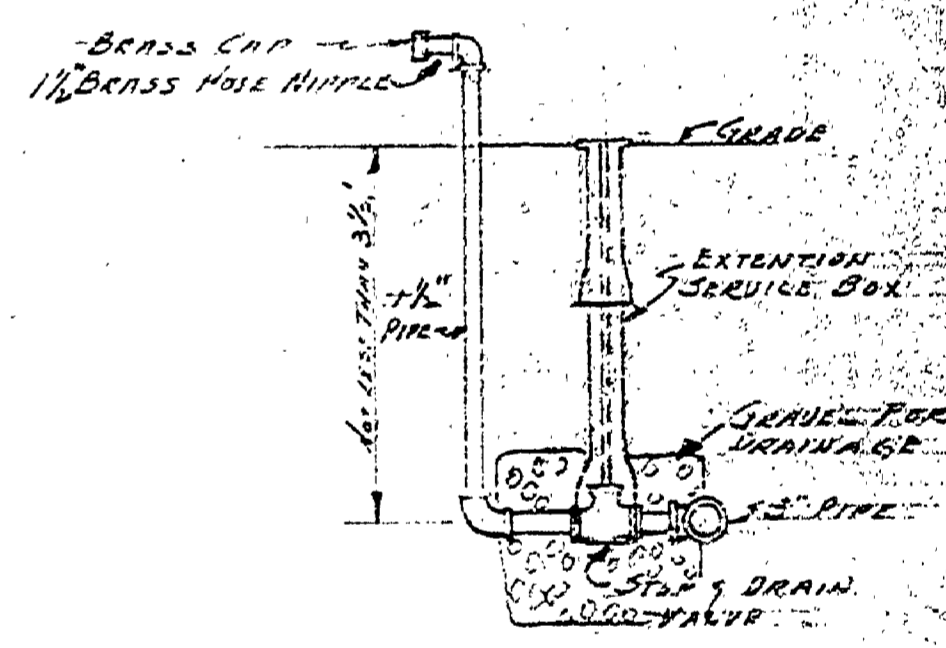

MICHIGAN DEPARTMENT OF CONSERVATION STATE PARKS DIVISION		
DESIGNED BY MUSKEGON STATE PARK	DATE SEP 20, 1940	SHEET NO. 1 OF 3
APPROVED BY [Signature]	DATE DEC 22, 1940	DESIGNED BY [Signature]
APPROVED BY [Signature]	DATE	DESIGNED BY [Signature]
REVISIONS	DATE	BY